

Eve Colour Selection

Date MARCH 29 2007

3515 Kariya Drive, Mississauga, ON. Suite # 1001 Unit # 01 Level 9 Floorplan ONE

Purchaser(s): ROXANNE ROOPCHAND

Kitchen:

- ☐ A ☒ B ☐ C
☐ Added Height Upper Cabinets ☐ 1 1/2" Granite Countertop ☐ White (cabinet only)
☐ Valance Lighting ☐ Under-mount Kitchen Sink

*SUPPLY AND DO NOT INSTALL THE KITCHEN SINK

Appliances:

- ☐ White ☒ Black ☐ Stainless
☐ Fridge Waterline Upgrade Model # _____

Main Bathroom:

- ☐ D ☒ E ☐ F ☐ G ☐ H ☐ I
☐ J Stone Vanity Countertop ☐ Shower Stall ☐ Jetted Tub ☐ Under-Mount sink

Master Ensuite:

- ☐ D ☐ E ☐ F ☐ G ☐ H ☐ I
☐ J Stone Vanity Countertop ☐ Shower Stall ☐ Jetted Tub ☐ Under-Mount sink

N/A

Hardwood:

- ☐ K ☒ L ☐ M ☒ Living Room/Dining Room/ Hallway ☐ Den
☐ Master Bedroom ☐ 2nd Bedroom ☐ 3rd Bedroom ☐ Entry ☐ Kitchen

Carpet:

- ☐ N ☒ O ☐ P

Venetian Blinds:

- ☐ Supply and install Venetian blinds.

Miscellaneous:

Purchaser(s): RR

Vendor: SD

Eve Colour Selection

3515 Kariya Drive, Mississauga, ON. Suite # 1001 Unit # 01 Level 9
Purchaser(s) ROXANNE ROORCHAND

floorplan one:

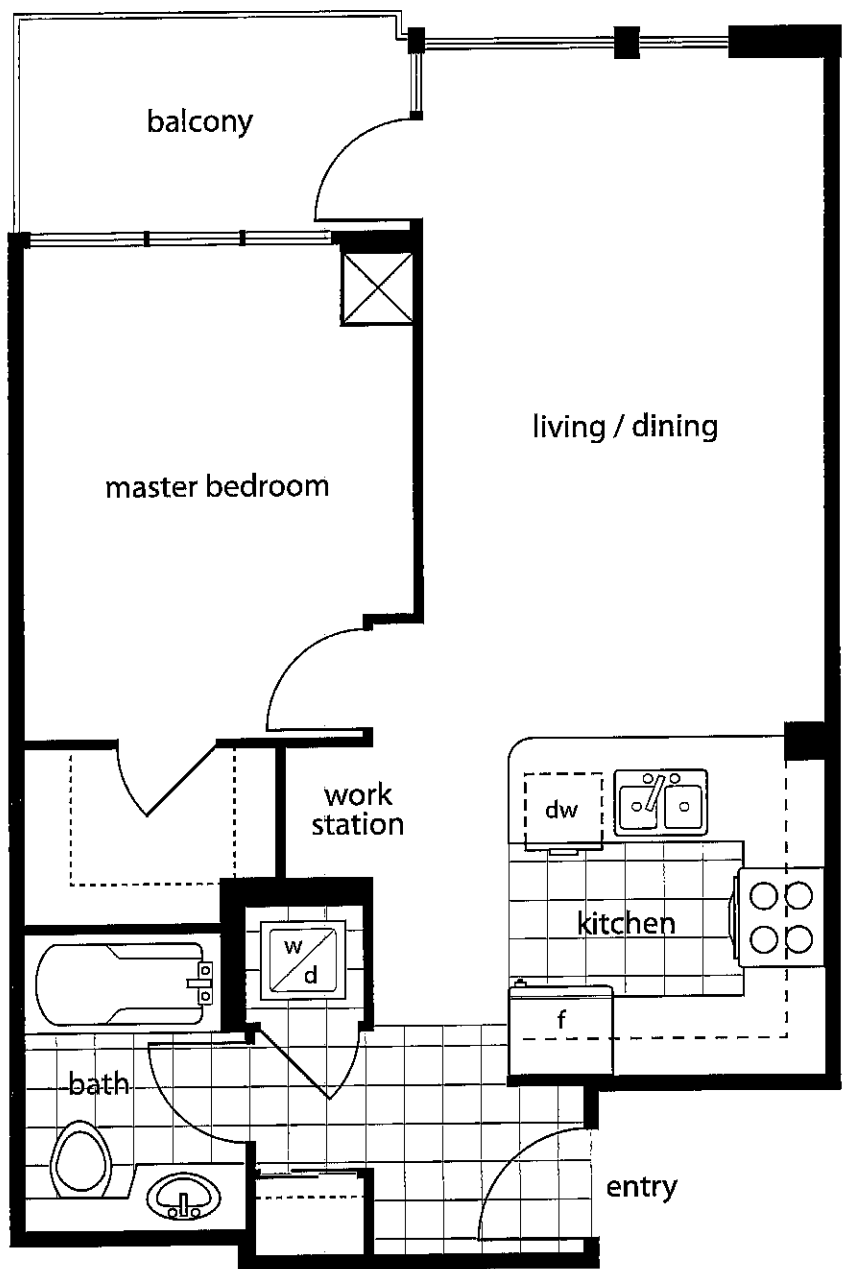

The floor plan shown above is for reference purposes only. This plan is not to scale and is subject to architectural review and revision, including, without limitation, the Unit being constructed with a layout that is the reverse of that set out above. All details and dimensions, if any, are approximate, and subject to change without notice in order to comply with building site conditions, municipal, structural, Vendor and/or architectural requirements. Balconies and Terraces are exclusive use common elements, shown for display purposes only and location and size vary according to applicable floor plan design layout. Materials, specifications, floor plans and dimensions are subject to change without notice. Window size and type may vary. E & O.E.

Item(s) of Finishing Option(s) Payable	Amount
Total Amount before GST	
GST	
Total Payable to Vendor	

*All cheques made payable to Amacon Development (Huronario) Corp.

Purchaser(s):

Vendor:

Eve Colour Selection

3515 Kariya Drive, Mississauga, ON. Suite # 1001 Unit # 01 Level 9

Purchaser(s): ROXANNE ROOPCHAND

The Purchaser acknowledges and agrees that the Vendor's obligation to install the above extras is conditional and subject to the following terms and conditions.

- a) Finishing specifications are from Vendor's samples. Colour, texture, appearance etc. of all materials may vary from Vendor's samples due to manufacturing and installation process. The Purchaser acknowledges that the Vendor accepts no responsibility in the event that a selection becomes unavailable for any reason whatsoever. If the Vendor is unable to supply any of the above noted selections, the Purchaser will at the request of the Vendor choose alternative selection from the Vendor's Samples within seven (7) business days of being notified by the Vendor to do so. If the Purchaser does not reselect within such seven (7) business days then the Vendor will make such selections for the Purchaser.
- b) At such time as the Vendor or its Sales Representatives notifies the Purchaser as to the cost(s), the Purchaser shall pay said amount to the Vendor, within seven (7) business days from being so notified. Cheques should be made payable to Amacon Development (Huronario) Corp. Failure to pay for said finishing option(s) as agreed herein shall be deemed by the Vendor as the Purchaser's rescinding of said finishing option(s) requested and the Vendor shall be at liberty to complete the unit to its original specifications.
- c) Any credit(s) issued to the Purchaser as a result of item(s) to be deleted, shall be based on credit(s) issued to the Vendor by the subcontractor/trades responsible for the item(s) so deleted, and in this regard the Purchaser acknowledges that said credit(s) are calculated on contract prices for the entire project and may be substantially less than retail prices normally charged for such item(s).
- d) The Purchaser acknowledges and agrees that there shall be no change, alteration or deletion from this request after it has been accepted by the Vendor.
- e) If any of the upgrade(s) and finish(es) ordered by the Purchaser remain incomplete in whole or in part on the Confirmed Possession Date, the Vendor may provide an undertaking to complete the upgrade(s) and finish(es) within a reasonable period of time which the Purchaser shall accept without any holdback; or not provide the upgrade(s) and finish(es) or not complete the upgrade(s) and finish(es) in its sole discretion where upon the Vendor shall refund to the Purchaser by an adjustment on the Closing Date that portion of the amount paid by the Purchaser as allocated to the upgrade(s) and finish(es) which were not provided or remain incomplete as determined by the Vendor, which credit shall be accepted by the Purchaser as full and final settlement of any claim the Purchaser may have with respect to the upgrade(s) and finish(es) which were not provided or are incomplete.
- f) In consideration of the Vendor processing these finishing option(s), should the purchase and sale transaction not be completed for any reason, the Vendor will retain the full amount of payment for any finishing option(s) the Vendor agreed to supply and/or install at an additional cost. All moneys paid for finishing options(s) will not be refunded. E. & O.E.

ALL OTHER TERMS AND CONDITIONS CONTAINED IN THE SAID OFFER TO PURCHASE REMAIN THE SAME AND IN FULL FORCE AND EFFECT.

Agreed by:

ROXANNE ROOPCHAND
Purchaser Name

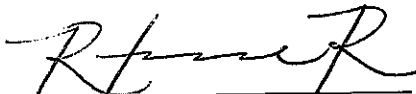
Purchaser Signature

Purchaser Name

Purchaser Signature

29 - MAR - 07
Date

Vendor: 
Amacon Development (Huronario) Corp.

APR 27 107
Date

**Eve
Amendment to the
Colour Selection**

Date: NOVEMBER 25, 20073515 Kariya Drive, Mississauga, ON. Suite No. 1001 Unit No. 1 Level 9Purchaser(s): Roxanne Roopchand

It is hereby understood and agreed between the Vendor and the Purchaser that the following changes shall be made to the above-mentioned Colour Selection, and except for such change(s) noted below, all other terms and conditions of the Colour Selection shall remain as stated therein, and time shall continue to be of the essence.

DELETE

Eve Colour Selection dated March 29, 2007:

Kitchen:

* SUPPLY AND DO NOT INSTALL THE KITCHEN SINK

INSERT

N/A

ROXANNE ROOPCHAND
Purchaser Name

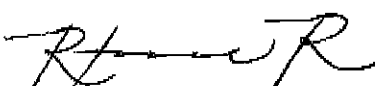
Purchaser Signature

Purchaser Name

Purchaser Signature
NOV. 25/07
Date

Vendor:
Amacon Development (Huronario) Corp.

NOV 26 07
Date

