

SCHEDULE "D"

TO AGREEMENT OF
PURCHASE AND SALE

Unit 2 Level 15 Suite 1802

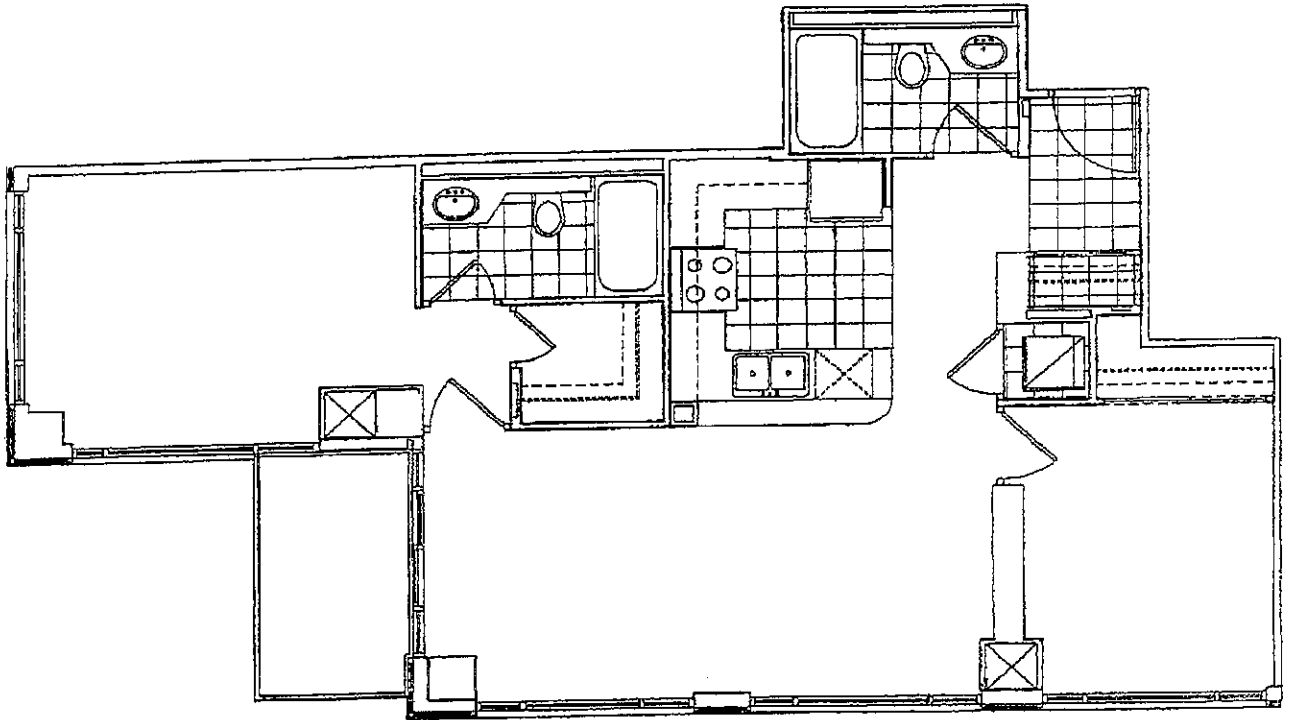

This plan is not to be sealed and is subject to architectural review and revision, including, without limitation, the Unit being constructed with a layout that is the reverse of that set out above. All details and dimensions, if any, are approximate, and subject to change without notice in order to comply with building site conditions, and municipal, structural and Vendor and / or architectural requirements. Balconies and Terraces are exclusive use common elements, shown for display purposes only and location and size are subject to change without notice. Materials, specifications, floor plans and dimensions are subject to change without notice. Window size and type may vary.

E.&O.E.

KEY PLAN

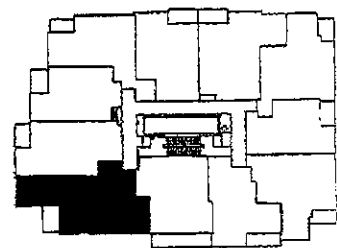

BUILDING
NORTH

Purchaser's Initials KA
Purchaser's Initials MA
Vendor's Initials MP

Date Plotted: 15 JAN 2008