

THE RESIDENCES AT PARKSIDE VILLAGE - TOWER - 1

COLOUR SELECTION

4065 Brickstone Mews, Mississauga, ON Suite # 2002 Unit # 2 Level 19 Floorplan 2

Purchasers: AMAN KAPUR & PREETI KAPUR

Entered By: Jenny Vieira

Locked On:

Kitchen

A B C

Appliances

White Black See Upgrades

Main Bathroom

D E F G H I N/A

Master Ensuite

D E F G H I N/A

Hardwood

J K L N/A

Standard Hardwood Flooring Installation areas are Living Room, Dining Room, and Hallway. Select suites include Hallway and Den.

Upgrade Hardwood

P Q R S T U V W N/A

Carpet

M N O N/A

Comments

Miscellaneous

Mirrored Closet Entry Master Bedroom N/A

Attached Drawings Furniture Addendum Ipod Addendum

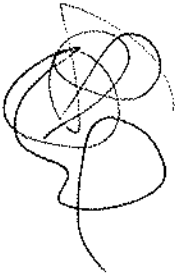

THE RESIDENCES AT PARKSIDE VILLAGE (TOWER 1)

COLOUR SELECTION – FLOOR PLAN

4065 Brickstone Mews, Mississauga, ON, Suite # 2002 Unit # 2 Level 19.00 Floor Plan 2

PURCHASERS: AMAN KAPUR and PREETI KAPUR

Floor Plan: 2

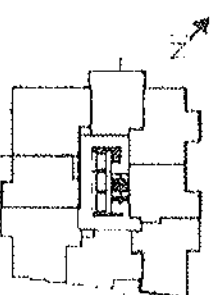
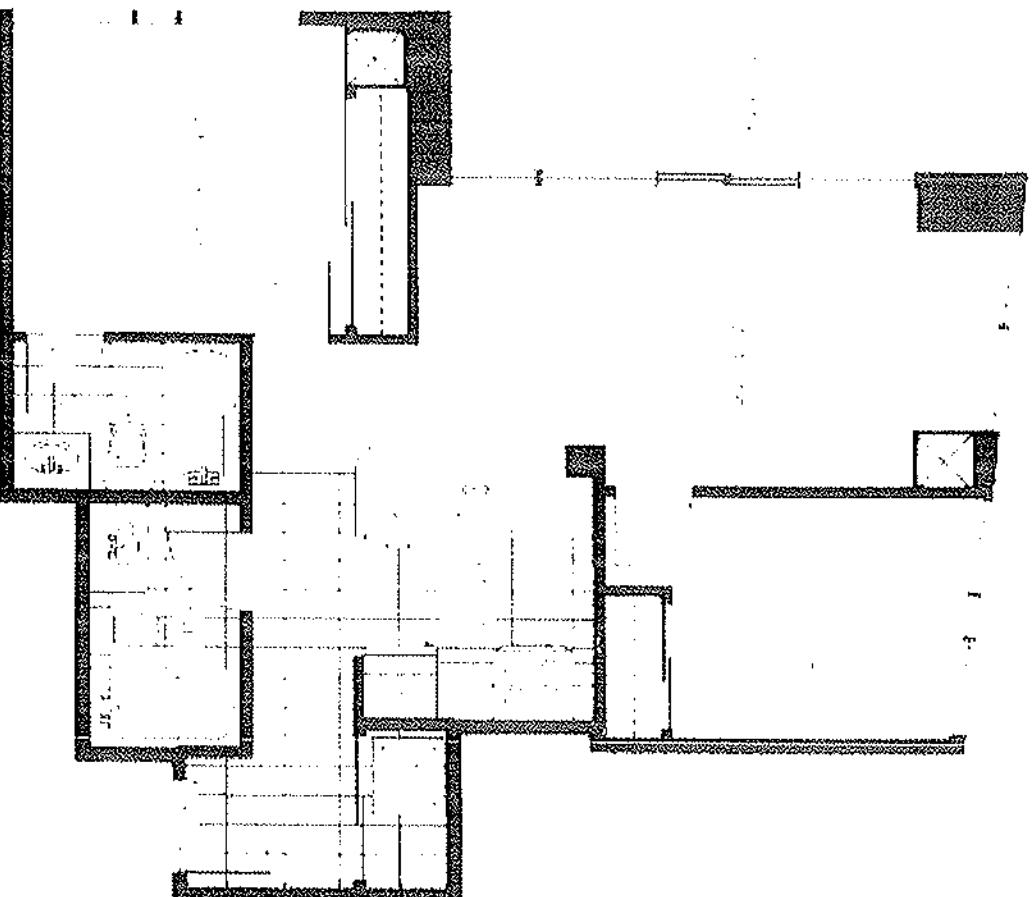

Purchaser(s): AM

Vendor: [Signature]

Printed: 17-May-11 at 12:48 pm

PE 129-1

\\aces\Q:_res_09\eb11

THE RESIDENCES AT PARKSIDE VILLAGE (TOWER 1)

COLOUR SELECTION – UPGRADES

4065 Brimstone Mews, Mississauga, ON, Suite # 2002 Unit # 2 Level 19.00 Floor Plan 2

PURCHASERS: AMAN KAPUR and PREETI KAPUR

ITEM	QTY	EXTRA/CHANGE	PRICE	COMMENTS
1	Stainless Steel Appliances Note: ✓		APC	
2	Medicine Cabinet in Main Bathroom Note: ✓		APC	
3	Medicine Cabinet in Master Ensuite Note: ✓		APC	



\$0.00 Sub Total
Total

Payment Summary		
Paid By	Amount	Detail
Total Payment		

Purchaser(s): NA
AK
 Vendor: [Signature]
 Printed: 17-May-11 at 12:48 pm

COLOUR SELECTION - TERMS AND CONDITIONS

PURCHASERS: AMAN KAPUR and PREETI KAPUR

404