

**SCHEDULE "C"**  
TO AGREEMENT OF  
PURCHASE AND SALE

**Unit 13 , Level 5 , Suite 514**

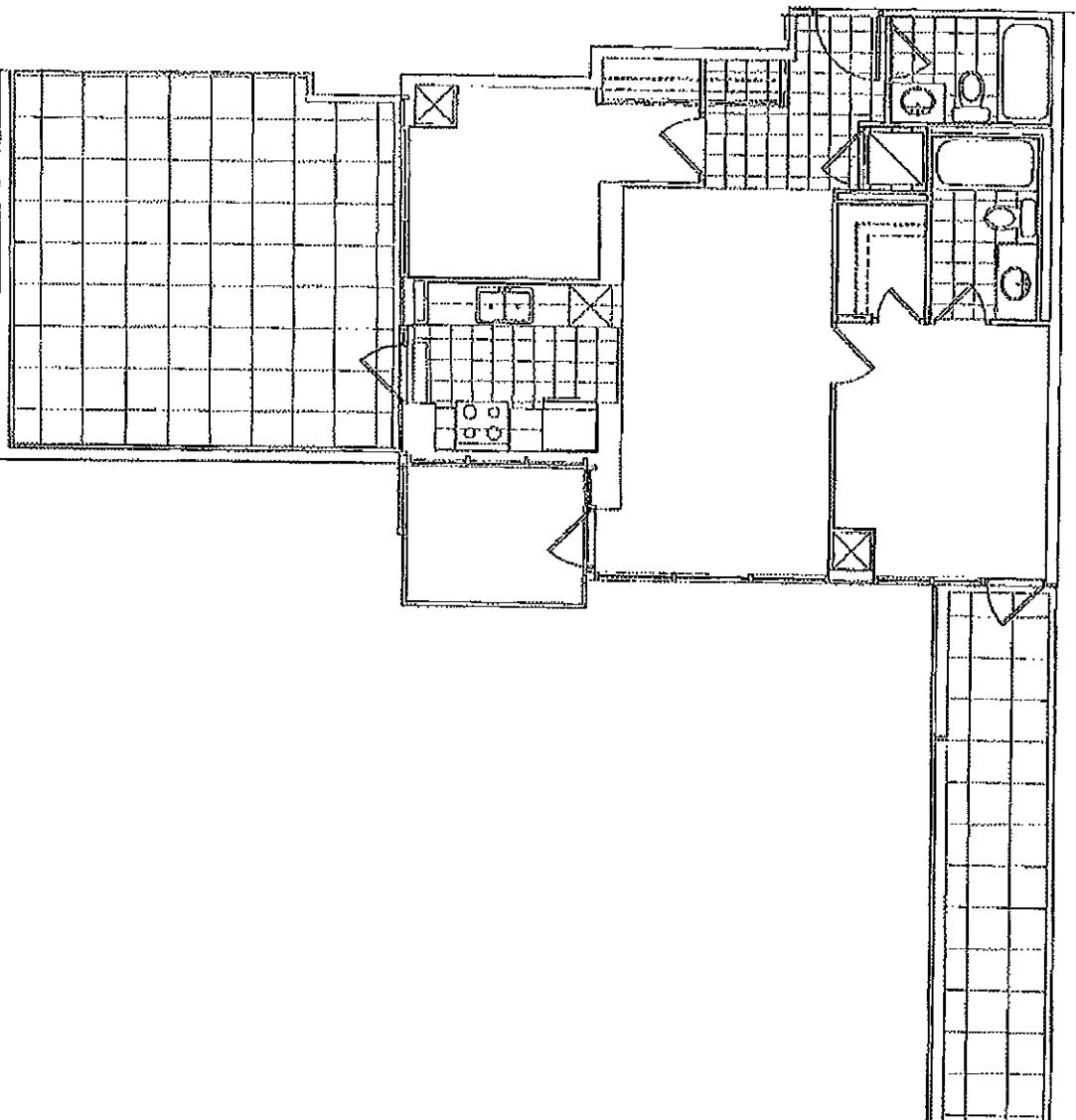

This plan is not to be scaled and is subject to architectural review and revision, including, without limitation, the Unit being

constructed with a layout that is the reverse of that set out above. All details and dimensions, if any, are approximate, and subject to change without notice in order to comply with building site conditions, and municipal, structural and Vendor and / or architectural requirements. Balconies and Terraces are exclusive use common elements, shown for display purposes only and location and size are subject to change without notice. Materials, specifications, floor plans and dimensions are subject to change without notice. Window size and type may vary.

B.S.O.E.

**KEY PLAN**

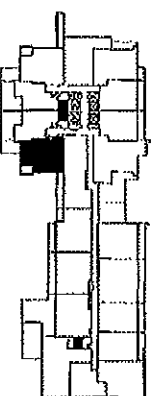

Purchaser's Initials

*CB.*

Purchaser's Initials

Vendor's Initials

*[Signature]*



BUILDING  
NORTH

14 FEB 2011