

**APPENDIX TO
TARION ADDENDUM TO AGREEMENT OF PURCHASE AND SALE
ADDITIONAL EARLY TERMINATION CONDITIONS**

The following Early Termination Conditions shall form an integral part of the Agreement of Purchase and Sale and Tarion Addendum, as contemplated therein:

Early Termination Condition no. 1:

The Purchase Agreement is conditional upon receipt of Approval from the City of Mississauga for:

- a) a change to the official plan, other governmental development plan or zoning by-law (including a minor variance); and
- b) site plan agreements, density agreements or other developmental agreements with the City of Mississauga and/or development Approvals required from the City of Mississauga.

This condition is for the benefit of both the Vendor and the Purchaser and cannot be waived by either party.

Early Termination Condition no. 2:

The Purchase Agreement is conditional upon:

- a) receipt by the Vendor of confirmation that sales of condominium dwelling units have exceeded seventy percent (70%) percent on or before February 1, 2014;
- b) receipt by the Vendor of confirmation that financing for the project on terms satisfactory to the Vendor has been arranged on or before February 1, 2014;

This condition is for the sole benefit of the Vendor and may be waived by it at any time in its sole discretion.

Early Termination Condition no. 3:

The Purchase Agreement is conditional on confirmation by the Vendor that it is satisfied in its sole discretion that the Purchaser has the financial resources to complete the transaction based on the information to be provided by the Purchaser to the Vendor as set out in paragraph 53 of the Agreement of Purchase and Sale.

The date by which this condition is to be satisfied is **sixty (60) days from the date of acceptance of the Agreement by the Vendor.**



wB pa

SCHEDULE "A" - TOWER 1

TO AGREEMENT OF
PURCHASE AND SALE

Unit 23, Level 6, Suite 624

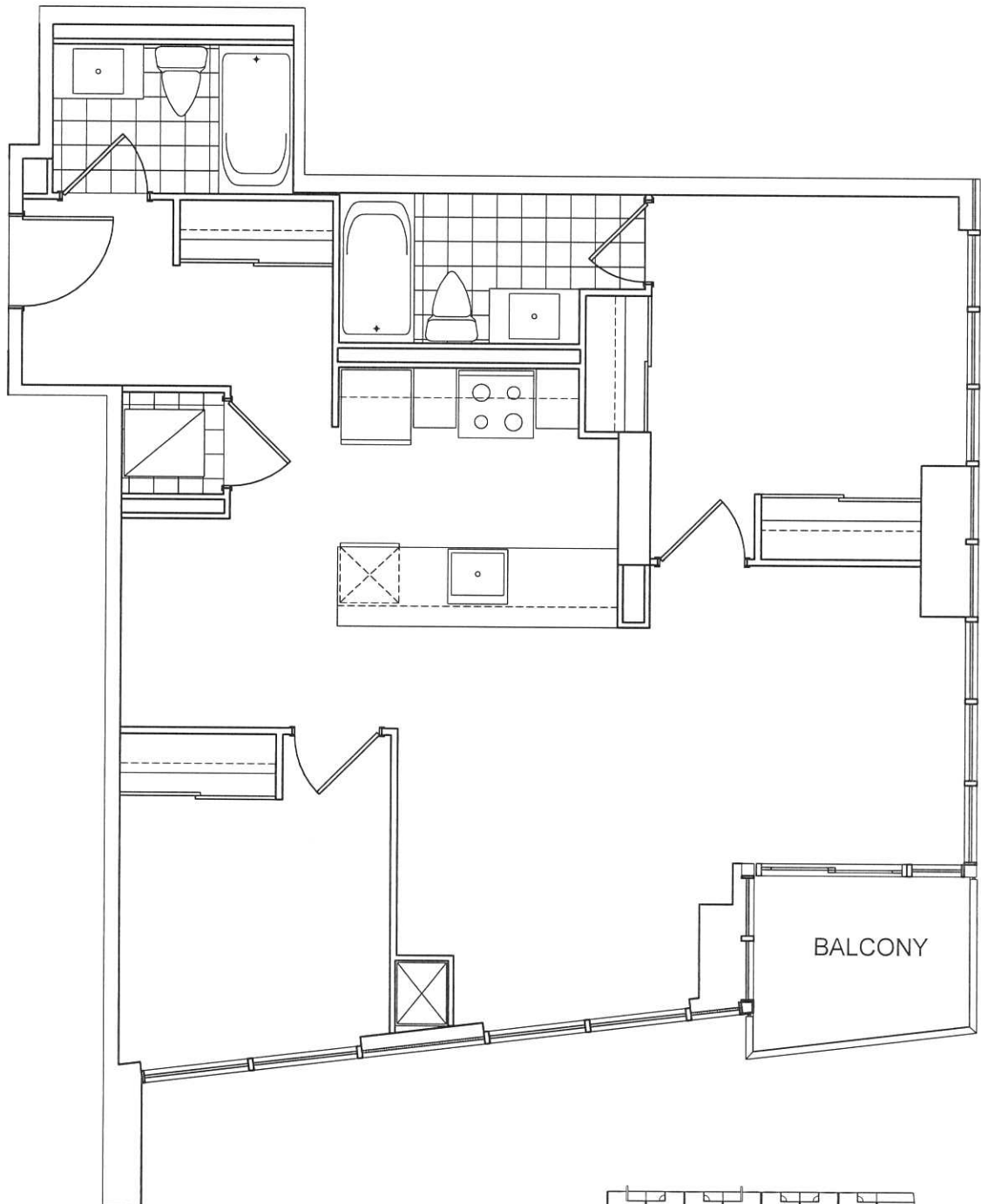

This drawing is not to scale. All details and dimensions, if any, are approximate, and subject to change without notice. Floor plans are subject to change in accordance with the Condominium Documents. Balconies and terraces are shown for display purposes only and are subject to change for architectural or approval authority requirements and may vary from floor to floor. Window design may vary. Suite purchased may be mirror image of layout shown. Flooring patterns may vary.

E. & O.E.



Purchaser's Initials WB poA

Purchaser's Initials _____

Vendor's Initials _____

March 13, 2012