

Construction Scheme

Suite: 3611, Level: 36 - Style Six

STANDARD SUITE FINISHES (SEE UPGRADE SUMMARY FOR EXTRAS)

CERAMICS

| | | UPGRADE |
|-----------------------------|---|---------|
| Floor Tile (Main Bath) | MOD (Concrete. Col: Ash Grey. Matte Finish. 12" x 24") | |
| Wall Field Tile (Main Bath) | MOD (Colours & Dimensions. Arctic White. Matte Finish. 4" x 16") | |
| Accent Tile (Main Bath) | MOD (Colours & Dimensions. Sterling Grey. Matte Finish. 4" x 16") | |

CABINETRY

| | | UPGRADE |
|----------------------------|--|---------|
| Cabinets (Kitchen) | FAB (Vermont. Thermofoil. Colour: Mission White) | |
| Vanity Cabinet (Main Bath) | MOD (Como. Grigio. Flat Panel) | |



COUNTERTOPS AND BACKSPLASH

| | | UPGRADE |
|------------------------------|---|---------|
| Backsplash (Kitchen) | FAB (Cristallo Glass Mosaic. Grey. 1"x2") | |
| Kitchen Countertop (Kitchen) | FAB (Blizzard. Quartz) | |
| Countertop (Main Bath) | MOD (Bianco Carrara. Marble. Polished Finish) | |

FLOORING (HARDWOOD AND CARPET)

| | | UPGRADE |
|------------------------------------|---|---------|
| Entry (Flooring) | MOD (Solo-3 Layer Engineered Wood Floor. White Oak. Nero. 1/2X4X1/4") | |
| Kitchen (Flooring) | MOD (Solo-3 Layer Engineered Wood Floor. White Oak. Nero. 1/2X4X1/4") | |
| Living Room/Dining Room (Flooring) | MOD (Solo-3 Layer Engineered Wood Floor. White Oak. Nero. 1/2X4X1/4") | |
| Den (Flooring) | MOD (Solo-3 Layer Engineered Wood Floor. White Oak. Nero. 1/2X4X1/4") | |
| Master Bedroom (Flooring) | FAB (Tender Ivory. Palilio 17057) | |

EXTRAS

| | | UPGRADE |
|--|--|---|
| Option 1 - Open Roll Roller Shades | |  |
| Option 1 - Open Roll Roller Shades - Master Bedroom - Canvas | |  |
| Option 1 - Open Roll Roller Shades - Dining/Living - Pearl | |  |

Suite: 3611, Level: 36 - Style Six

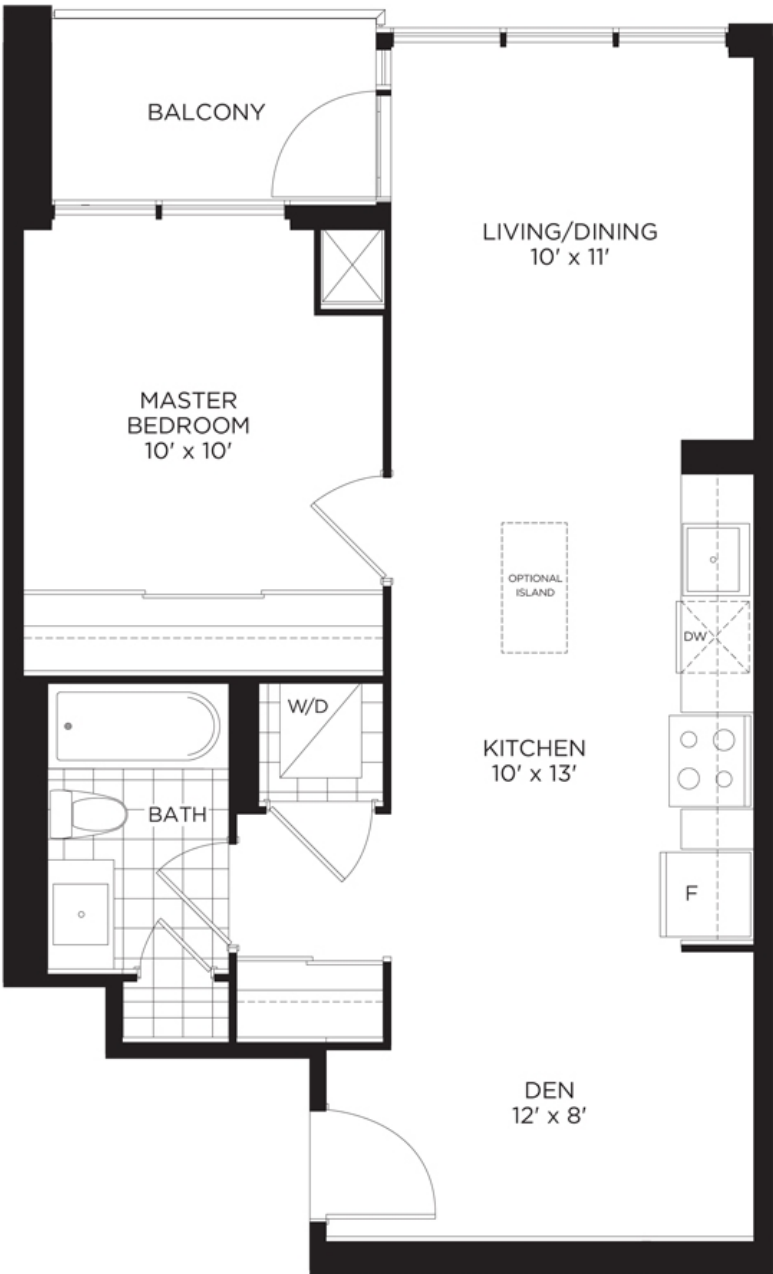

MAIN LEVEL