

Construction Scheme

Suite: 3809, Level: 38 - Style Four

STANDARD SUITE FINISHES (SEE UPGRADE SUMMARY FOR EXTRAS)

CERAMICS

|                             |  | UPGRADE |
|-----------------------------|--|---------|
| Floor Tile (Main Bath)      | FAB (Concrete. Col: White. Matte Finish. 12" x 24")              |         |
| Wall Field Tile (Main Bath) | FAB (Colours & Dimensions. Arctic White. Matte Finish. 4" x 16") |         |
| Accent Tile (Main Bath)     | FAB (Colours & Dimensions. Dark Taupe. Matte Finish. 4" x 16")   |         |

CABINETRY

|                            |   | UPGRADE |
|----------------------------|---|---------|
| Cabinets (Kitchen)         | MOD (Como. Grigio. Flat Panel )                       |         |
| Vanity Cabinet (Main Bath) | FAB (Vermont Thermofoil. Mission White. Shaker Panel) |         |



COUNTERTOPS AND BACKSPLASH

|                              |   | UPGRADE |
|------------------------------|---|---------|
| Backsplash (Kitchen)         | MOD (Cristallo Glass Mosaic. Special Grey. 1"x2") |         |
| Kitchen Countertop (Kitchen) | MOD (Night Shade. Quartz)                         |         |
| Countertop (Main Bath)       | FAB (Brown Prominence. Marble. Polished Finish)   |         |

FLOORING (HARDWOOD AND CARPET)

|   |   | UPGRADE   |
|---|---|---|
| Hardwood Flooring - Standard - Master Bedroom |   |  |
| Entry (Flooring)                              | MOD (Solo-3 Layer Engineered Wood Floor. White Oak. Nero. 1/2X4X1/4") |   |
| Kitchen (Flooring)                            | MOD (Solo-3 Layer Engineered Wood Floor. White Oak. Nero. 1/2X4X1/4") |   |
| Living Room/Dining Room (Flooring)            | MOD (Solo-3 Layer Engineered Wood Floor. White Oak. Nero. 1/2X4X1/4") |   |
| Master Bedroom (Flooring)                     | MOD (Solo-3 Layer Engineered Wood Floor. White Oak. Nero. 1/2X4X1/4") |   |

EXTRAS

|  |             | UPGRADE   |
|--|-------------|---|
| Interior Door 2 Panel - Option 1                             | Quantity: 4 |  |
| Sink - Option 1 (KHD2920B) (In Lieu Of Standard)             |             |  |
| 24" Deep Upper Cabinet Above Fridge with a 5/8" Fridge Gable |             |  |

|  |  |   |
|--|--|---|
| Option 1 - Open Roll Roller Shades                           |  |  |
| Option 1 - Open Roll Roller Shades - Master Bedroom - Canvas |  |  |
| Option 1 - Open Roll Roller Shades - Dining/Living - Pearl   |  |  |
| Multi-Media Entertainment Package                            |  |  |

Suite: 3809, Level: 38 - Style Four

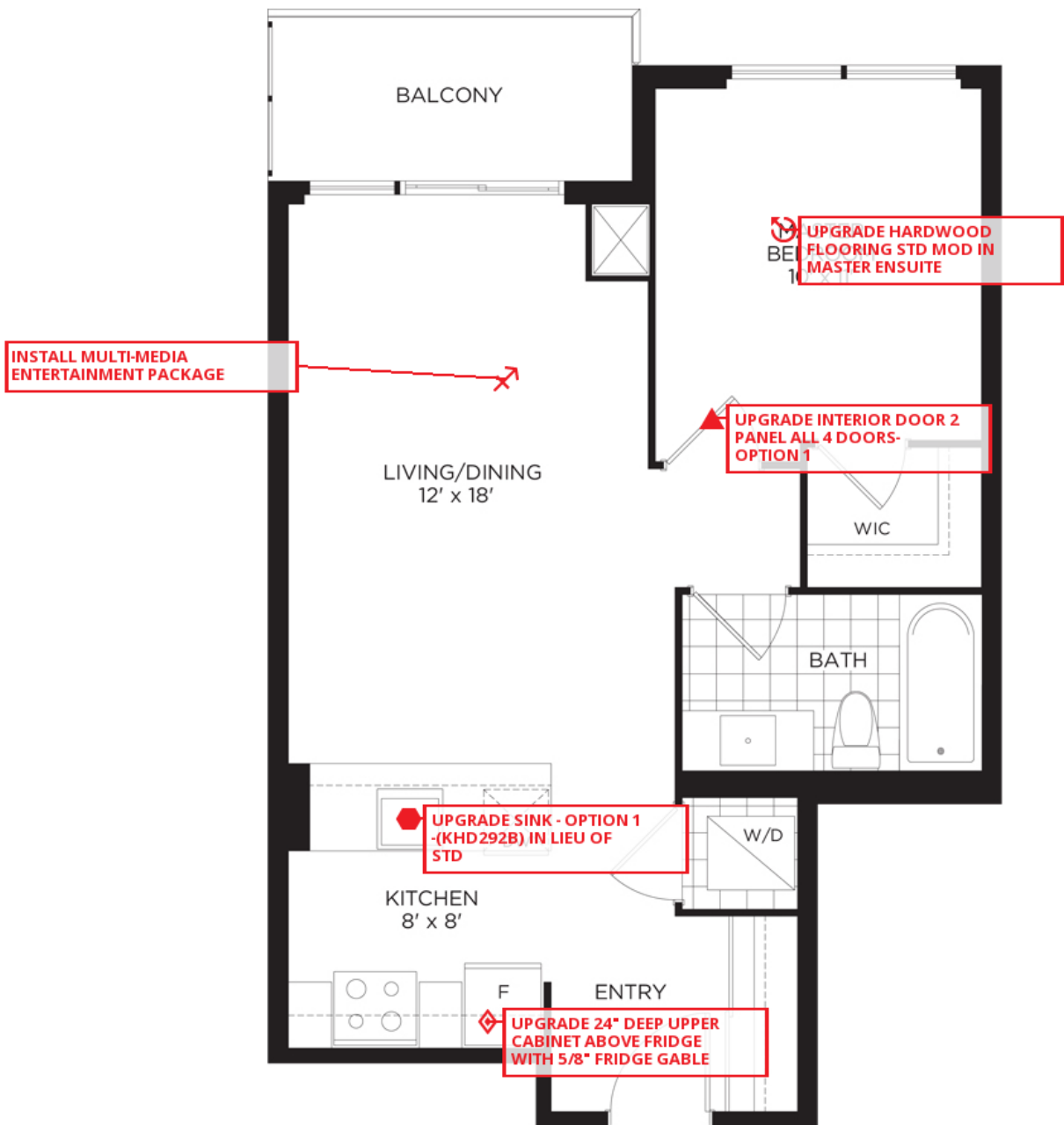

MAIN LEVEL