

Construction Scheme

Suite: 621, Level: 6 - Style M

STANDARD SUITE FINISHES (SEE UPGRADE SUMMARY FOR EXTRAS)

CERAMICS

| | | UPGRADE |
|-----------------------------|--|---------|
| Floor Tile (Main Bath) | NEO (Concrete. Col: Light Taupe. Matte Finish. 12" x 24") | |
| Wall Field Tile (Main Bath) | NEO (Colours & Dimensions. Arctic White. Matte Finish. 4" x 16") | |
| Accent Tile (Main Bath) | NEO (Colours & Dimensions. Sand Beige. Sand Beige. 4" x 16") | |

CABINETRY

| | | UPGRADE |
|----------------------------|------------------------------|---------|
| Cabinets (Kitchen) | NEO (Como. Nero. Flat Panel) | |
| Vanity Cabinet (Main Bath) | NEO (Como. Nero. Flat Panel) | |



COUNTERTOPS AND BACKSPLASH

| | | UPGRADE |
|------------------------------|---|---------|
| Backsplash (Kitchen) | NEO (Cristallo Glass Mosaic. Ivory. 1"x2") | |
| Kitchen Countertop (Kitchen) | NEO (Beige Marfil. Quartz) | |
| Countertop (Main Bath) | NEO (Boticino Fiorito. Marble. Polished Finish) | |

FLOORING (HARDWOOD AND CARPET)

| | | UPGRADE |
|---|--|---|
| Hardwood Flooring - Standard - Master Bedroom | |  |
| Entry (Flooring) | NEO (Country White – Custom Frank Stain. 1/2X4-1/4") | |
| Kitchen (Flooring) | NEO (Country White – Custom Frank Stain. 1/2X4-1/4") | |
| Living Room/Dining Room (Flooring) | NEO (Country White – Custom Frank Stain. 1/2X4-1/4") | |
| Master Bedroom (Flooring) | NEO (Country White – Custom Frank Stain. 1/2X4-1/4") | |
| Flex Space (Flooring) | NEO (Country White – Custom Frank Stain. 1/2X4-1/4") | |

EXTRAS

| | | UPGRADE |
|---|--|---|
| Front Loader Washer and Dryer - Whirlpool Duet 2014 (In Lieu of Standard) | |  |
| Option 1 - Open Roll Roller Shades | |  |

| | | |
|--|--|---|
| Option 1 - Open Roll Roller Shades - Master Bedroom - Canvas | |  |
| Option 1 - Open Roll Roller Shades - Dining/Living - Pearl | |  |

Suite: 621, Level: 6 - Style M

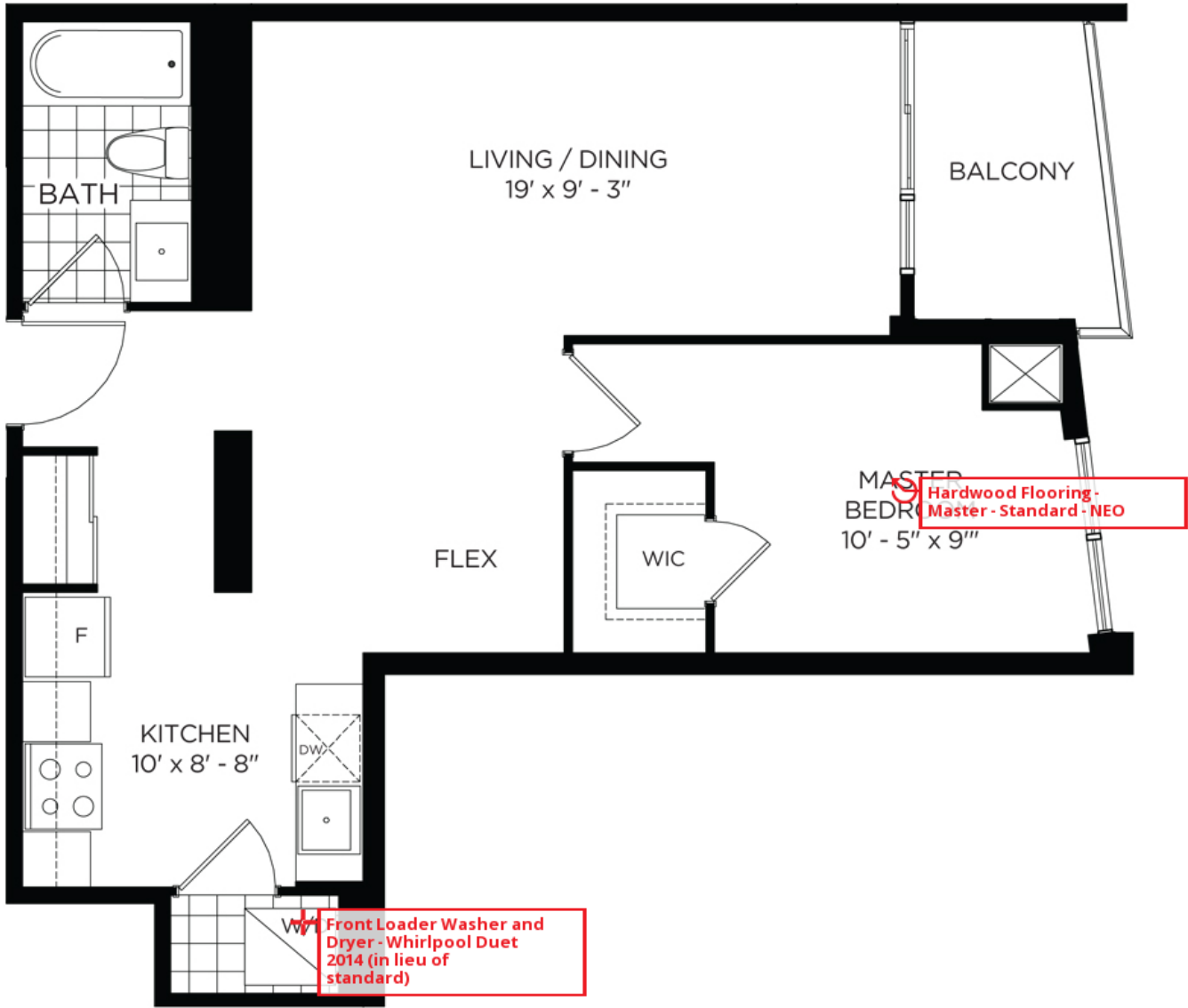

MAIN LEVEL