

# Construction Scheme

## Suite: 106, Level: 1 - Towns (1)

### STANDARD SUITE FINISHES (SEE UPGRADE SUMMARY FOR EXTRAS)

CERAMICS

		UPGRADE
Floor Tile (Main Bath)	MOD (Concrete. Col: Ash Grey. Matte Finish. 12" x 24")	
Wall Field Tile (Main Bath)	MOD (Colours & Dimensions. Arctic White. Matte Finish. 4" x 16")	
Accent Tile (Main Bath)	MOD (Colours & Dimensions. Sterling Grey. Matte Finish. 4" x 16")	
Floor Tile (Ensuite Bath)	MOD (Concrete. Col: Ash Grey. Matte Finish. 12" x 24")	
Wall Field Tile (Ensuite Bath)	MOD (Colours & Dimensions. Arctic White. Matte Finish. 8" x 20")	
Accent Tile (Ensuite Bath)	MOD (Grey Mosaic GM.GRY.WHT.0,4X1C2BL 1/2"x 1-1/4")	
Floor Tile (Powder Room)	MOD (Concrete. Col: Ash Grey. Matte Finish. 12" x 24")	

CABINETRY

		UPGRADE
Cabinets (Kitchen)	MOD (Como. Grigio. Flat Panel )	
Vanity Cabinet (Main Bath)	MOD (Como. Grigio. Flat Panel)	
Vanity Cabinet (Ensuite Bath)	MOD (Como. Grigio. Flat Panel)	
Vanity Cabinet (Powder Room)	MOD (Como. Grigio. Flat Panel)	

COUNTERTOPS AND BACKSPLASH

		UPGRADE
Backsplash (Kitchen)	MOD (Cristallo Glass Mosaic. Special Grey. 1"x2")	
Kitchen Countertop (Kitchen)	MOD (Night Shade. Quartz)	
Countertop (Main Bath)	MOD (Bianco Carrara. Marble. Polished Finish)	
Countertop (Ensuite Bath)	MOD (Bianco Carrara. Marble. Polished Finish )	
Countertop (Powder Room)	MOD (Bianco Carrara. Marble. Polished Finish )	

FLOORING (HARDWOOD AND CARPET)

		UPGRADE
Entry (Flooring)	MOD (Solo-3 Layer Engineered Wood Floor. White Oak. Nero. 1/2X4X1/4")	
Kitchen (Flooring)	MOD (Solo-3 Layer Engineered Wood Floor. White Oak. Nero. 1/2X4X1/4")	
Living Room/Dining Room (Flooring)	MOD (Solo-3 Layer Engineered Wood Floor. White Oak. Nero. 1/2X4X1/4")	
Den (Flooring)	MOD (Cameo.Papilio 17185)	
Master Bedroom (Flooring)	MOD (Cameo.Papilio 17185)	
2nd Bedroom (Flooring)	MOD (Cameo.Papilio 17185)	
STAIRS AND LANDINGS (Flooring)	Carpets Steps and Paint Stringers (Carpets Steps and Paint Stringers)	
RAILINGS (Flooring)	Paint Spindles with Oak Handrail and Nosings (Paint Spindles with Oak Handrail and Nosings)	

EXTRAS

		UPGRADE
Option 1 - Open Roll Roller Shades		<input type="checkbox"/>
Option 1 - Open Roll Roller Shades - Master Bedroom - Canvas		<input type="checkbox"/>
Option 1 - Open Roll Roller Shades - 2nd Bedroom - Canvas		<input type="checkbox"/>
Option 1 - Open Roll Roller Shades - Dining/Living - Pearl		<input type="checkbox"/>
PACKAGES (Flooring)	Standard Package (Carpet Steps, Paint Stringers and Pickets, Oak Handrail) (Standard Package (Carpet Steps, Paint Stringers and Pickets, Oak Handrail))	

Suite: 106, Level: 1 - Towns (1)

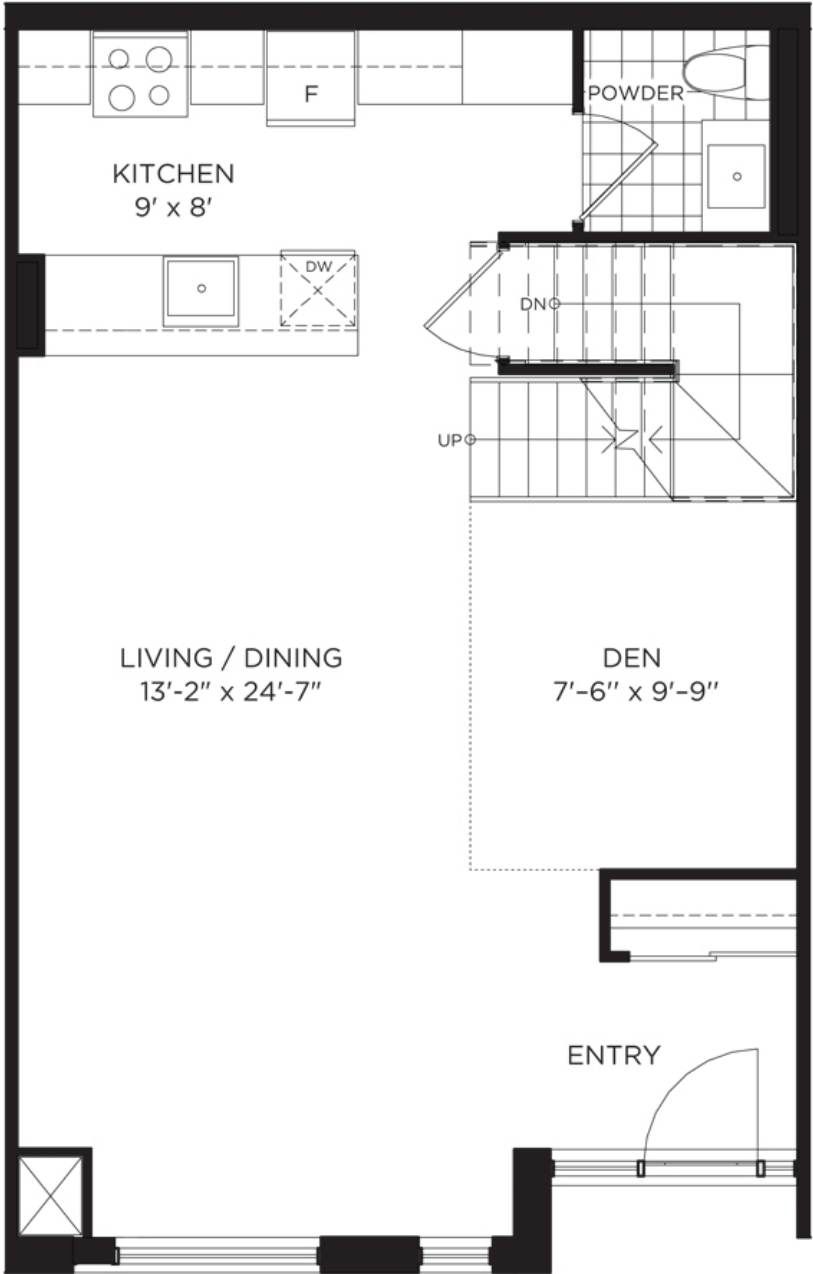

MAIN LEVEL

Suite: 106, Level: 1 - Towns (1)

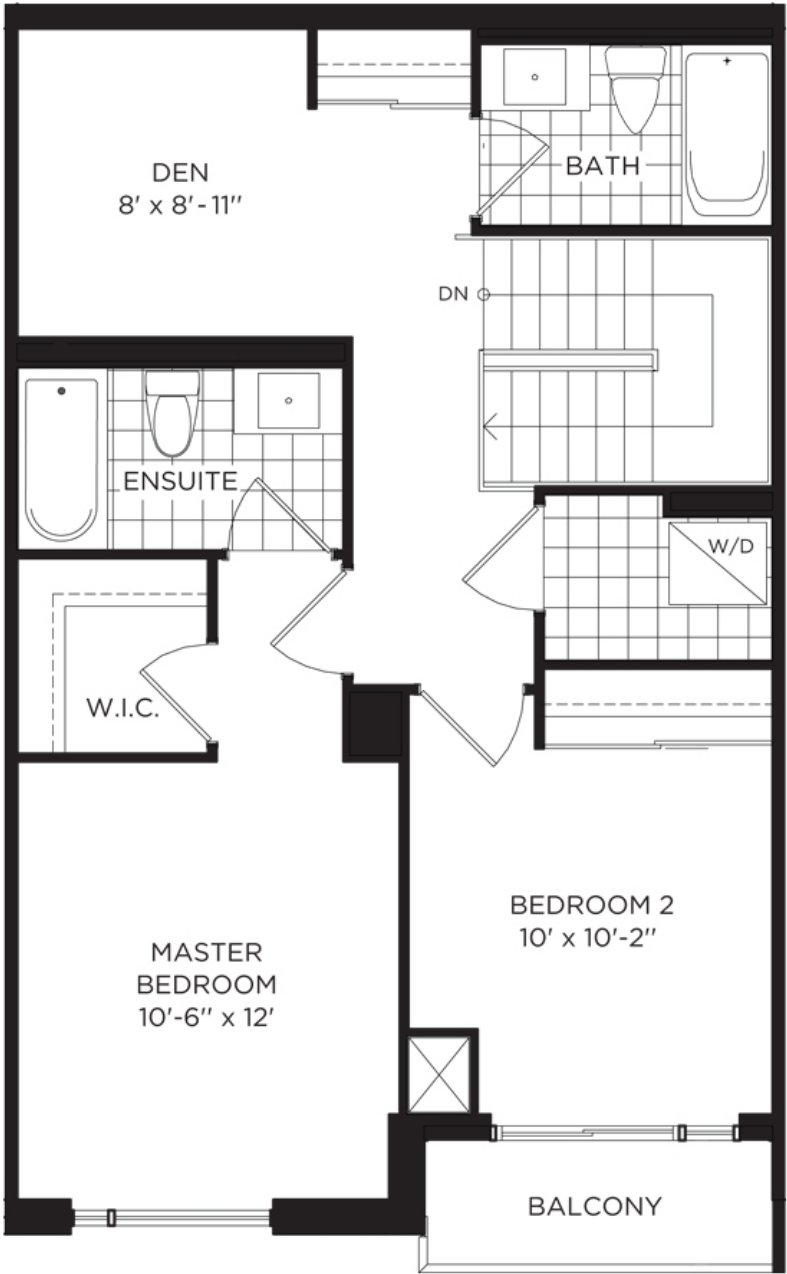

UPPER LEVEL

**Suite: 106, Level: 1 - Towns (1)**

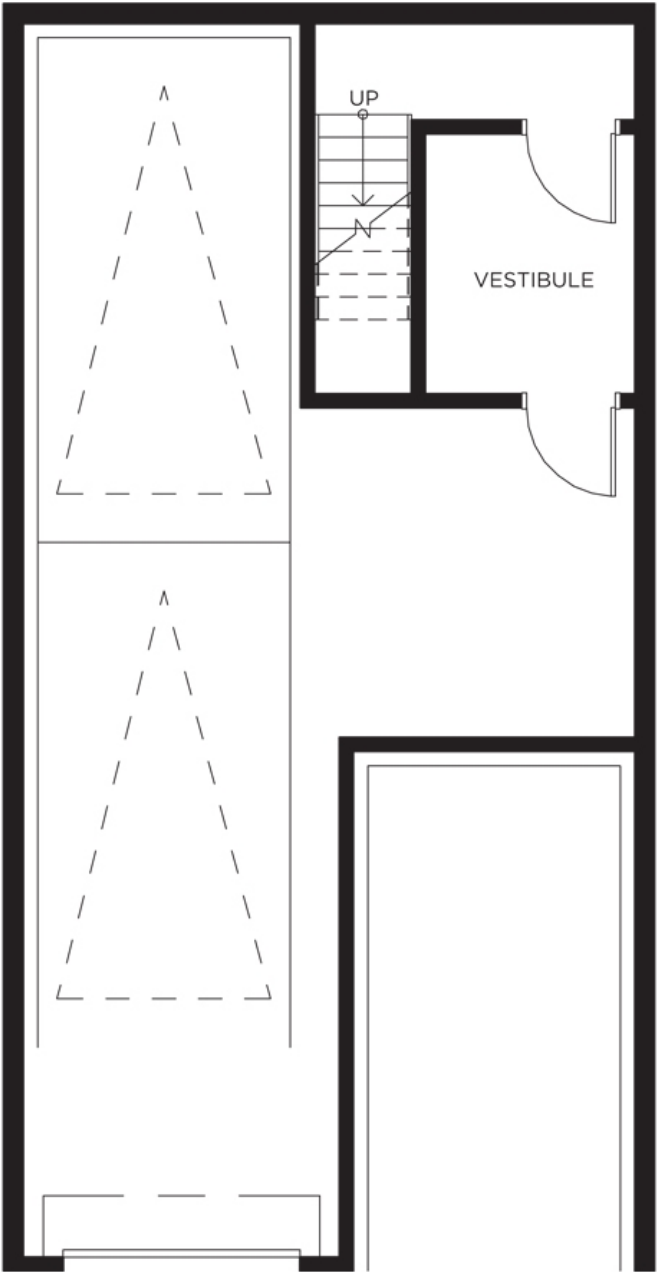

UNDERGROUND PARKING