



UNIT: 1504  
ADDRESS: 430 Square One Drive  
MODEL TYPE: 18  
KITCHEN TYPE: Linear  
PURCHASER: RANIA MOHAMMAD ABDEL RAMADAN

COLOUR SELECTION

CABINERY		
LOCATION	DESCRIPTION	UPGRADE
KITCHEN: CABINETS	White Havana Pine H3078, Flat Panel (Standard Package BEYOND)	
MAIN BATH: VANITY CABINETS	White Havana Pine H3078, Flat Panel (Standard Package BEYOND)	
MAIN BATH: MEDICINE CABINET*	White Havana Pine H3078, Flat Panel (Standard Package BEYOND)	
MASTER ENSUITE: VANITY CABINETS	N/A	
MASTER ENSUITE: MEDICINE CABINET*	N/A	
TILE		
LOCATION	DESCRIPTION	UPGRADE
KITCHEN BACKSPLASH	Colours & Dimensions: Colour: Artic White Bright, Chevron 2 x 7 (Standard Package BEYOND)	
MAIN BATH: FLOOR TILE	Rhyme, Colour: Desert Harmony 12" x 24" (Standard Package BEYOND)	
MAIN BATH: TUB SURROUND TILE	Colours & Dimensions: Tender Grey, Bright Finish 4x16" (Standard Package BEYOND)	
MASTER ENSUITE: FLOOR TILE	N/A	
MASTER ENSUITE: SHOWER SURROUND TILE	N/A	
LAUNDRY	Rhyme, Colour: Desert Harmony 12" x 24" (Standard Package BEYOND)	
COUNTERTOPS		
LOCATION	DESCRIPTION	UPGRADE
KITCHEN COUNTERTOP	Ice Snow, 9141, Classic Line, (Standard Package BEYOND)	
KITCHEN WATERFALL*	N/A	
KITCHEN BUILD UP	Edge 3/4" (Standard)	
MAIN BATH COUNTERTOP	Ice Snow, 9141, Classic Line, (Standard Package BEYOND)	
MAIN BATH BUILD UP	Edge 3/4" (Standard)	
MASTER ENSUITE COUNTERTOP	N/A	
MASTER ENSUITE BUILD UP	N/A	
FLOORING		
LOCATION	DESCRIPTION	UPGRADE
ENTRY, KITCHEN, HALLWAY, LIVING ROOM, DINING ROOM, DEN, BEDROOM(S)*	Solo Laminate 7", Rustic Stone (Standard Package BEYOND)	
APPLIANCES		
LOCATION	DESCRIPTION	UPGRADE
KITCHEN APPLIANCES: FRIDGE - OVEN - DISHWASHER	LG Refrigerator: LSBNCO1021P, 22" Wide Built in bottom Freezer Refrigerator - Pull BP321320170 - Panel Ready (Linear Standard) GE Stove - JGAS640RWS - 24" - Panel Ready (Linear Standard) GE Dishwasher - GB1412S1M11 - 24" - Pull BP321320170 - Panel Ready (Linear Standard)	
KITCHEN APPLIANCES HOOD FAN	Cyclone Hood Fan - SC-32224 - 24" - Stainless Steel (Linear Standard)	
PLUMBING AND ACCESSORIES		
LOCATION	DESCRIPTION	UPGRADE
KITCHEN: SINK	Undermount Series, 24" UDF-23181018 (Standard Linear)	
KITCHEN: FAUCET	Pull down Kitchen Sink Faucet K-596, Polsh Chrome (Standard)	
MAIN BATH: VANITY FAUCET	Single Handle Bathroom Sink Faucet K-9760-4, Polished Chrome (Standard)	
MAIN BATH: TUB CONTROLS	Rite-Temp 2.0 GPM Bath K197763-4, Polished Chrome (Standard)	
MAIN BATH: TOILET	Geopipe 1.28 GPF Toilet K-3946-84 (Standard)	
MAIN BATH: ACCESSORIES	Infinity Series 24" Towel Bar 02-D8424 and Toilet Paper Holder, Polished Chrome (Standard)	
MASTER ENSUITE: VANITY FAUCET	N/A	
MASTER ENSUITE: SHOWER CONTROLS	N/A	
MASTER ENSUITE: TOILET	N/A	
MASTER ENSUITE: ACCESSORIES	N/A	
EXTRAS		
LOCATION	DESCRIPTION	UPGRADE
BASEBOARDS/CASINGS	Flat - 4 1/2" Baseboard / 2-3/4" Casing (Standard)	
INTERIOR DOORS	Flat Slab Hollow Core (Standard)	
INTERIOR DOOR HARDWARE	2000 Series Latchset LH201R Logan, Flat, Satin Nickel (Standard)	
KITCHEN TRACK LIGHT	Pure Lighting - 4 Feet Track Light Square with 3 Track Heads - Track Light #P-TL-A-03-SQ - White (Standard)	
WINDOW COVERING: LIVING ROOM AND BEDROOM(S)*	Sunscreen Roller Shade - Open Roll SU System with Aluminum Bottom Bar (Standard) White Finish, Fabric - 3% Sun Screen - CL-103-01 - Living Room (Standard) White Finish, Fabric - Room Darkening - Neplune - 02 - Bedrooms (Standard)	

\*See spec sheet

Vendor:

Purchaser's Signature:  Designated by: 

Purchaser's Signature: \_\_\_\_\_



UPGRADE SELECTION

UNIT: 1504  
ADDRESS: 430 Square One Drive  
MODEL TYPE: 1B  
KITCHEN TYPE: Lineo®  
PURCHASER: RANIA MOHAMMAD ABDEL RAMADAN

UPGRADES	
The following are the terms for the payment of the above order:  1. Cheque payable to Alid & Saifia LLP in Trust OR via Credit Card Payment  2. Full payment via Visa, Mastercard, or Cheque(s) for upgrades below five Thousand Five Thousand (\$5000.00)  3. Twenty Percent (25%) Deposit via Visa, Mastercard or Cheque(s) for upgrades above five Thousand (\$5000.01) with the remaining balance due on Occupancy	SUBTOTAL \$
	TAX \$
	DÉCOR CREDIT:
	TOTAL \$
	DEPOSIT \$
	BALANCE DUE ON OCCUPANCY: \$

Purchaser(s) is responsible for verifying the accuracy of the information contained within this Upgrade Agreement

Purchaser has been advised of available Upgrades offered by the Builder, and has declined any additional upgrades. Purchaser acknowledges and accepts that any further request for Upgrades at a later date may not be possible due to construction scheduling and shall remain subject to Vendor's complete discretion. All requests for Upgrades from and after the date hereof, if accepted and approved by the Vendor, shall be subject to an administration fee. The Builder reserves the right in its sole and unfettered discretion at any time, whether before or after acceptance of a request to Upgrade, to decline to accommodate any requested Upgrade. Purchaser also acknowledges and accepts that all Upgrades changes are subject to increase based on availability and/or time of order. All Upgrade and/or change requests are final and binding on the Purchaser once approved and accepted by the Builder. No credit is available for any deletion of selected Upgrade or change request, once approved by the Builder. Payment of deposit is to be made at time of order by way of either valid credit card transaction or personal cheque made payable to Alid & Saifia LLP in Trust. All Upgrade deposits will be held in trust with Builder's solicitor pending completion, permitted release to the Builder or termination of the transaction as contemplated by the Agreement of Purchase and Sale.

Purchaser's Signature: \_\_\_\_\_



Purchaser's Signature: \_\_\_\_\_

Vendor: \_\_\_\_\_

AVIA

## TERMS AND CONDITIONS

UNIT: 1504

ADDRESS: 430 Square One Drive

PURCHASER: RANIA MOHAMMAD ABDEL RAMADAN

The Purchaser acknowledges and agrees that the Vendor's obligation to install the chosen finishing selections is conditional and subject to the following terms and conditions.

1. Finishing choices are from Vendor's samples. Colour, texture, appearance, grain, etc. of all installed materials may vary from Vendor's samples due to manufacturing, natural variations in colour, product and installation process. The Purchaser acknowledges that the Vendor accepts no responsibility in the event that a chosen selection becomes subsequently unavailable for any reason whatsoever. If the Vendor is unable or unwilling to supply any of the Purchaser's selections, the Purchaser will, at the request of the Vendor, choose an alternate selection from the Vendor's samples within five (5) business days of being notified by the Vendor to do so. If the Purchaser does not re-select within five (5) business days, the Vendor will make such selections, which selections shall be final and binding on the Purchaser.

2. Where the Purchaser has made Upgrade selections or requested changes that are subject to additional charge, and provided the Vendor or its Sales Representative has notified the Purchaser of its agreement to complete same and the cost(s) for such Upgrade or change request, the Purchaser shall pay the total amount owing by certified cheque to the Vendor within seven (7) business days from being so notified. All cheques are to be made payable to Avid & Beris LLP, in Trust. Failure to pay the Upgrade or change request fees within the permitted time shall constitute a default under the Agreement of Purchase and Sale and, in such event, the Vendor may, at its option and without further notice, complete the unit to its original specifications.

3. The value of any credit(s) issued to the Purchaser for incomplete or deleted items, where applicable, shall be calculated by the Vendor in its sole and unfettered discretion and shall be non-negotiable. Credit(s), where applicable, shall be adjusted on the final closing Statement of Adjustments.

4. The Purchaser acknowledges and agrees that there shall be no change, alteration or deletion from this finishing selections sheet after acceptance by the Vendor.

5. Any Upgrade or item of finishing remains incomplete in whole or in part on the Occupancy Date, the Purchaser shall accept, without holdback, the Vendor's undertaking to complete such upgrade or item of finishing as soon as possible following occupancy closing. In the event the Vendor elects not to provide or install any selected upgrade or item of finishing that is of additional cost, the Vendor shall refund to the Purchaser by way of an adjustment on the final Statement of Adjustments that portion of the amount paid by the Purchaser allocated to the particular Upgrade or item of finishing not provided. The value of such adjustment to be determined by the Vendor in its sole and unfettered discretion. The said adjustment shall be accepted by the Purchaser as full and final settlement of any claim the Purchaser may have with respect to the said upgrade or item of finishing and the Purchaser shall complete the closing (whether occupancy or final) without delay, condition or holdback.

6. In the event the purchase and sale transaction is not completed for any reason, the Vendor shall be entitled to retain the full payment for any Upgrade or change request. All sums so paid are acknowledged by the purchaser to be non-refundable.

ALL OTHER TERMS AND CONDITIONS OF THE AGREEMENT OF PURCHASE AND SALE TO REMAIN THE SAME AND CONTINUE IN FULL FORCE AND EFFECT, AND TIME REMAINS OF THE ESSENCE

DATED at MISSISSAUGA this 20 of April, 2022

Witness Signature:  DocuSigned by:   
RANIA MOHAMMAD ABDEL RAMADAN... C22132631372

THE UNDERSIGNED hereby accepts this offer.

DATED at Toronto this 4 of May, 2022

AMACON DEVELOPMENT (CITY CENTRE) CORP.

PER:   
I have the authority to bind the corporation

SCHEDULE "A" - Avia – Tower One  
TO AGREEMENT OF  
PURCHASE AND SALE

Unit 04, Level 15, Suite 1504

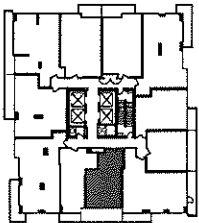
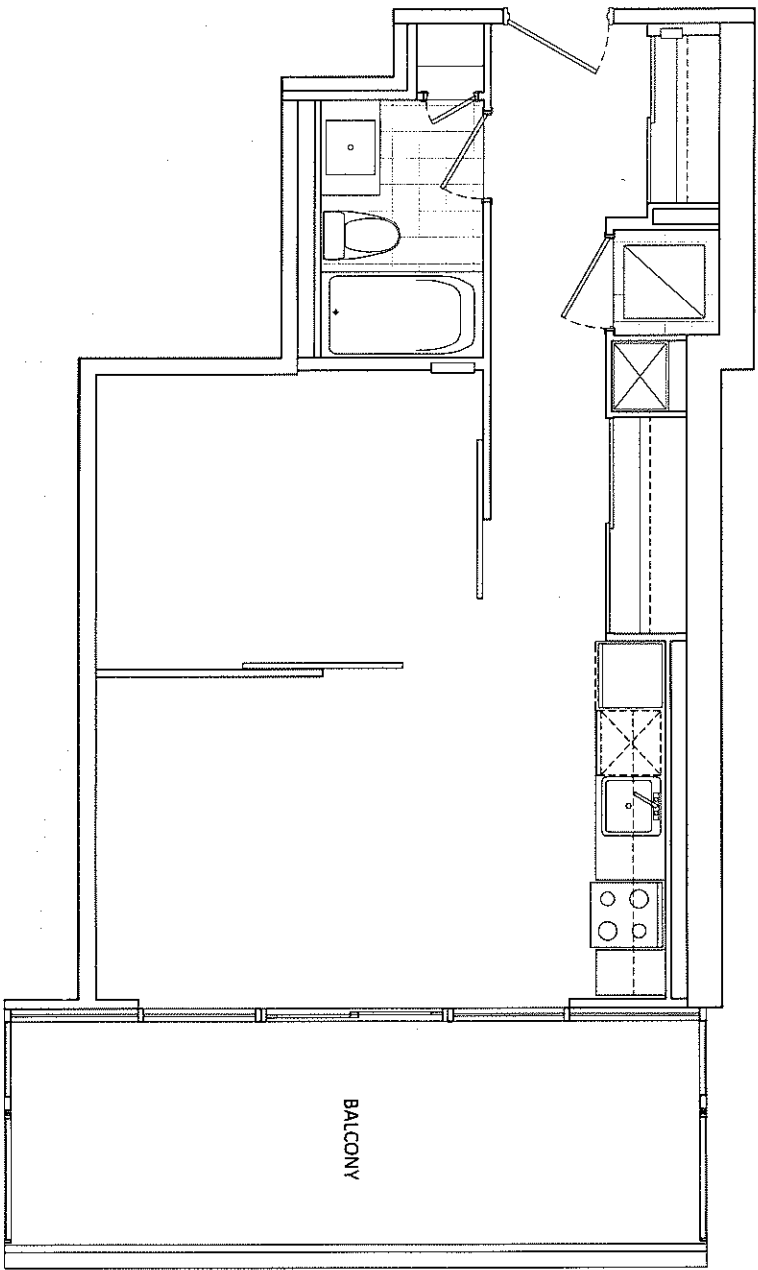

This drawing is not to scale. All details and dimensions, if any, are approximate, and subject to change without notice. Floor plans are subject to change in accordance with the Condominium Documents. Balconies and terraces are shown for display purposes only and are subject to change for architectural or approval authority requirements and may vary from floor to floor. Window design may vary. Suite purchased may be mirror image of layout shown. Flooring patterns may vary.

E. & O.E.



Purchaser's Initials

DS  
RR

Purchaser's Initials

DS  
ML

Vendor's Initials