



CONSTRUCTION SUMMARY

28 - 1 - The Rideau 1 (42-1B LOFT) Elev B With Loft  
CEILINGS

Inv.4	1 - SMOOTH CEILINGS - MAIN FLOOR
Line39	Note:
13May15 / 23Sep15	
Inv.4	1 - SMOOTH CEILINGS - 2ND FLOOR
Line40	Note:
13May15 / 23Sep15	

CONSTRUCTION

Inv.4	1 - DELETE DOORS TO BATHROOM IN LOFT BEDROOMS 2 AND 3 AS PER SKETCH
Line58	Note:
13May15 / 23Sep15	
Inv.4	1 - PRICE FOR LOFT BATHROOM RECONFIGURATION: - REMOVE WALL DIVIIDING BATHROOM - RELOCATE VANITY AS PER SKETCH
Line59	Note:
13May15 / 23Sep15	
Inv.4	1 - RECONFIGURE LAUNDRY ROOM TO ACCOMODATE A STACKABLE WASHER/DRYER, RELOCATE TUB, AND BUILD A CLOSET WITH DOOR AS PER SKETCH.
Line60	Note:
13May15 / 23Sep15	

ELECTRICAL

Inv.4	1 - UPGRADE TO 200 AMP SERVICE -
Line42	Note:
13May15 / 23Sep15	
Inv.4	1 - CEILING OUTLET - ON EXISTING SWITCH - EXTRA INTERIOR CEILING OUTLET ROUGH IN NO FIXTURE ON EXISTING SWITCH IN LIVING/DINING ROOM AS PER SKETCH
Line43	Note:
13May15 / 23Sep15	
Inv.4	1 - SEE REQUESTED LOCATION OF EXISTING LIGHT FIXTURE IN LIVING DINING ROOM.
Line61	Note:
13May15 / 23Sep15	
Inv.319	1 - PLUG ON SEPARATE CIRCUIT - FOR MICROWAVE OVER THE RANGE
Line2557	Note:
13Sep15 / 23Sep15	
Inv.319	1 - OUTLET - EXTRA INTERIOR DUPLEX OUTLET NO EXTRA SWITCH IN KITCHEN BESIDE FRIDGE, FOR BEVERAGE FRIDGE.
Line2558	Note:
13Sep15 / 23Sep15	
Inv.319	1 - OUTLET - EXTRA INTERIOR DUPLEX OUTLET NO EXTRA SWITCH - IN LAUNDRY ROOM AS PER SKETCH.
Line2559	Note:
13Sep15 / 23Sep15	

HEATING & VENTILATION



CONSTRUCTION SUMMARY

28 - 1 - The Rideau 1 (42-1B LOFT) Elev B With Loft

Inv.4	1 - GAS LINE - ROUGH IN GAS LINE FOR STOVE-
Line45	Note:
13May15 / 23Sep15	

PLUMBING

Inv.4	1 - DRAIN - FLOOR - ADDITIONAL FLOOR DRAIN IN CANTINA, AS PER SKETCH
Line44	Note:
13May15 / 23Sep15	
Inv.4	1 - ICE MAKER ROUGH IN - WATERLINE TO FRIDGE FOR ICEMAKER
Line50	Note:
13May15 / 23Sep15	
Inv.4	1 - LAUNDRY TUB - EXTRA LAUNDRY TUB IN BASEMENT, LOCATED IN CANTINA AS PER SKETCH
Line273	Note:
13May15 / 23Sep15	
Inv.4	1 - 4' X 4' FRAMELESS GLASS SHOWER IN LOFT AS PER SKETCH
Line558	Note:
13May15 / 23Sep15	

STAIRS AND RAILINGS / NOSINGS

Inv.4	1 - UPGRADE RAILING - WROUGHT IRON - UPGRADE 2, LEVEL 2 - BLACK (INCLUDES OPEN TO BELOW AREA)
Line53	Note:
13May15 / 23Sep15	
Inv.4	1 - UPGRADE NOSING ON STAIRS TO 3/4"
Line557	Note:
13May15 / 23Sep15	

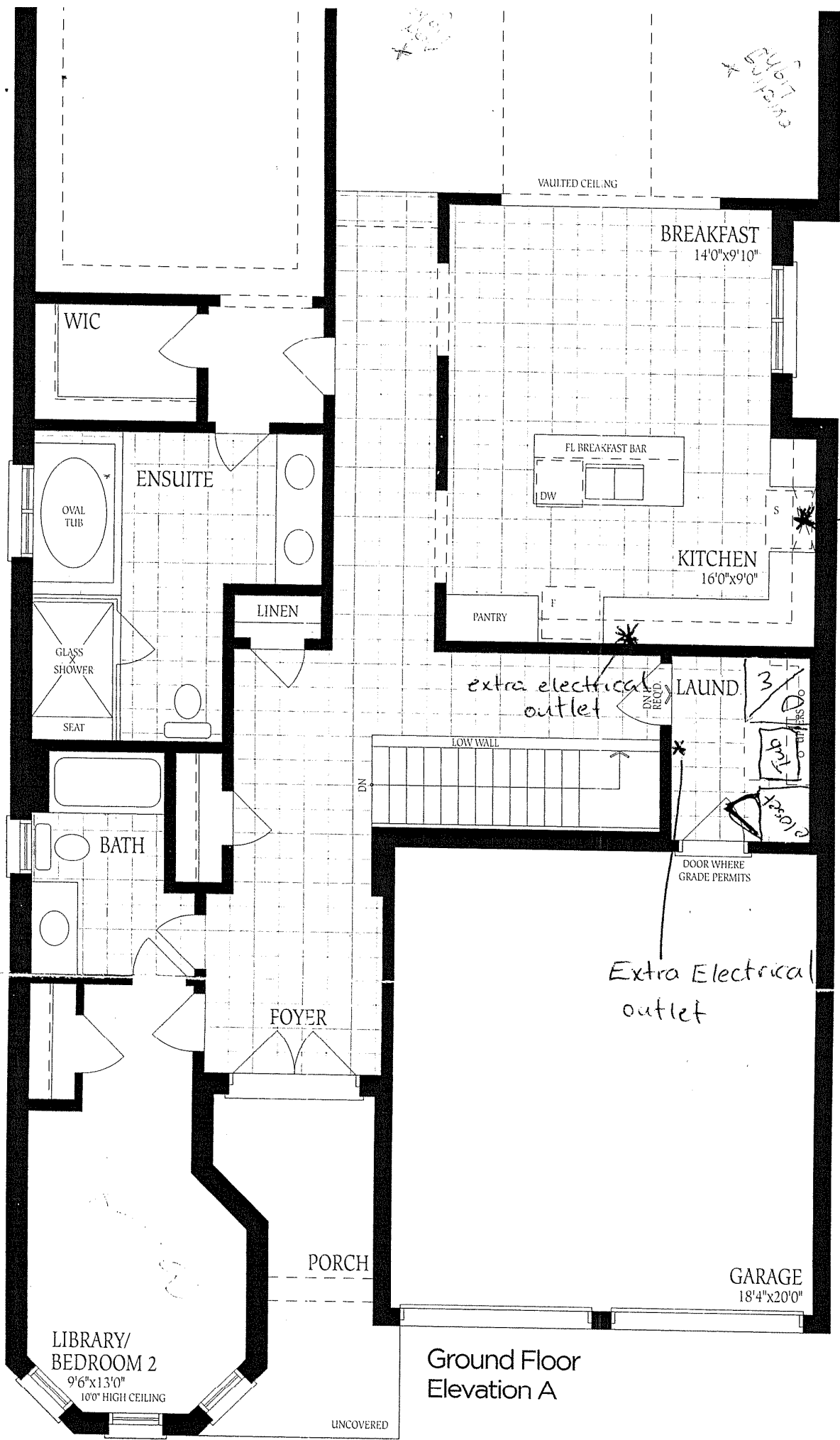

Ground Floor  
Elevation A

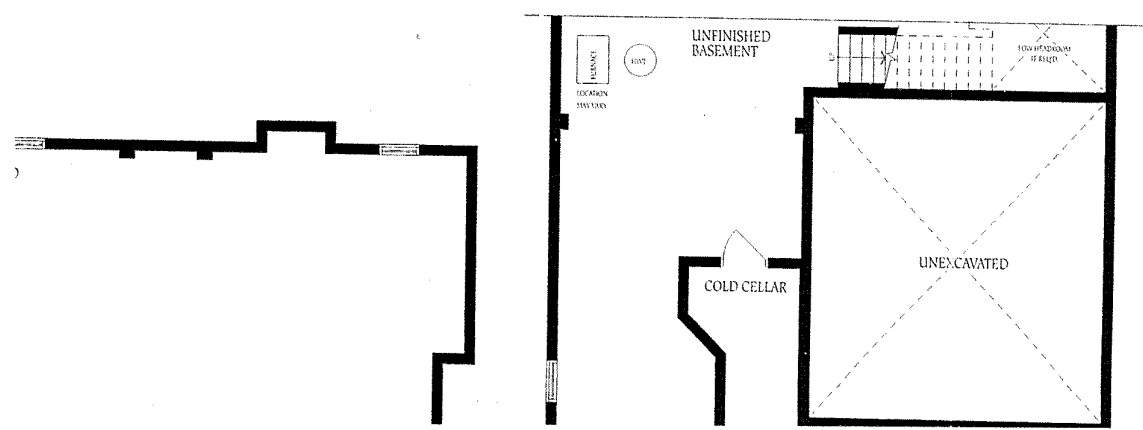

Make sure door  
swings this way.

OTR  
Micro  
Plug

LIBRARY/  
BEDROOM  
9'6"x13'0"

Gr  
W,  
El

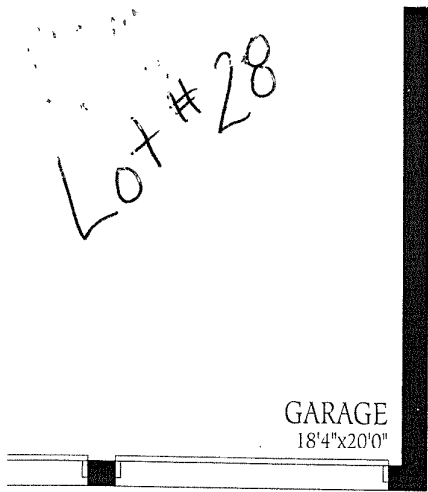

loor  
A

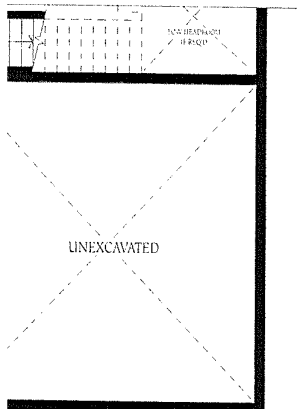

asement w/ Loft  
levation A

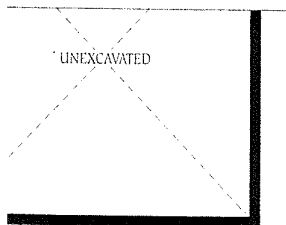

asement  
levation B

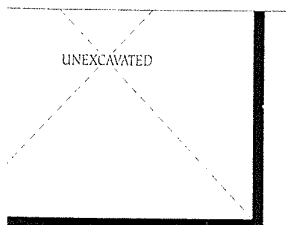

asement  
levation C

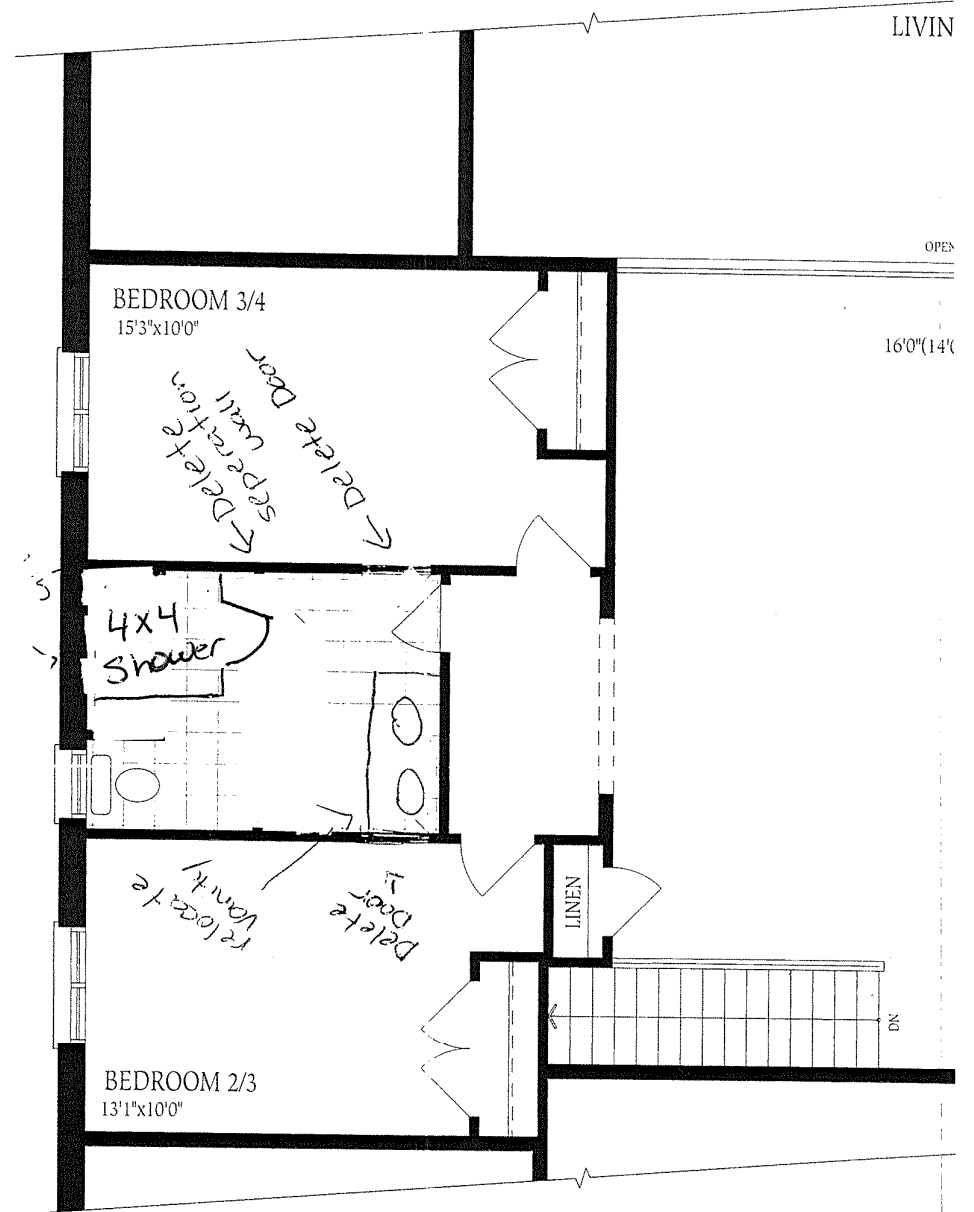
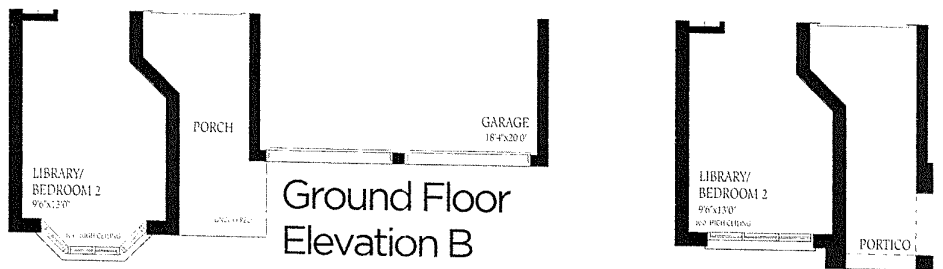

Loft Plan  
Elevation A, B & C

The floor plans and elevations shown are pre-construction plans and may be revised or improved as necessitated by architectural construction process. The measurements adhere to the rules and regulations of the TARION Warranty Corporation's official method for the calculation of floor area. Materials, specifications and floor plans are subject to change without notice. All house renderings are artist's concept only. Actual floor space may vary from the stated floor area. All options shown are upgrades. Railings on front porch only where required by O.B.C. E. & C.



GreenValley  
ESTATES

42' singles

Lot #28

The

N

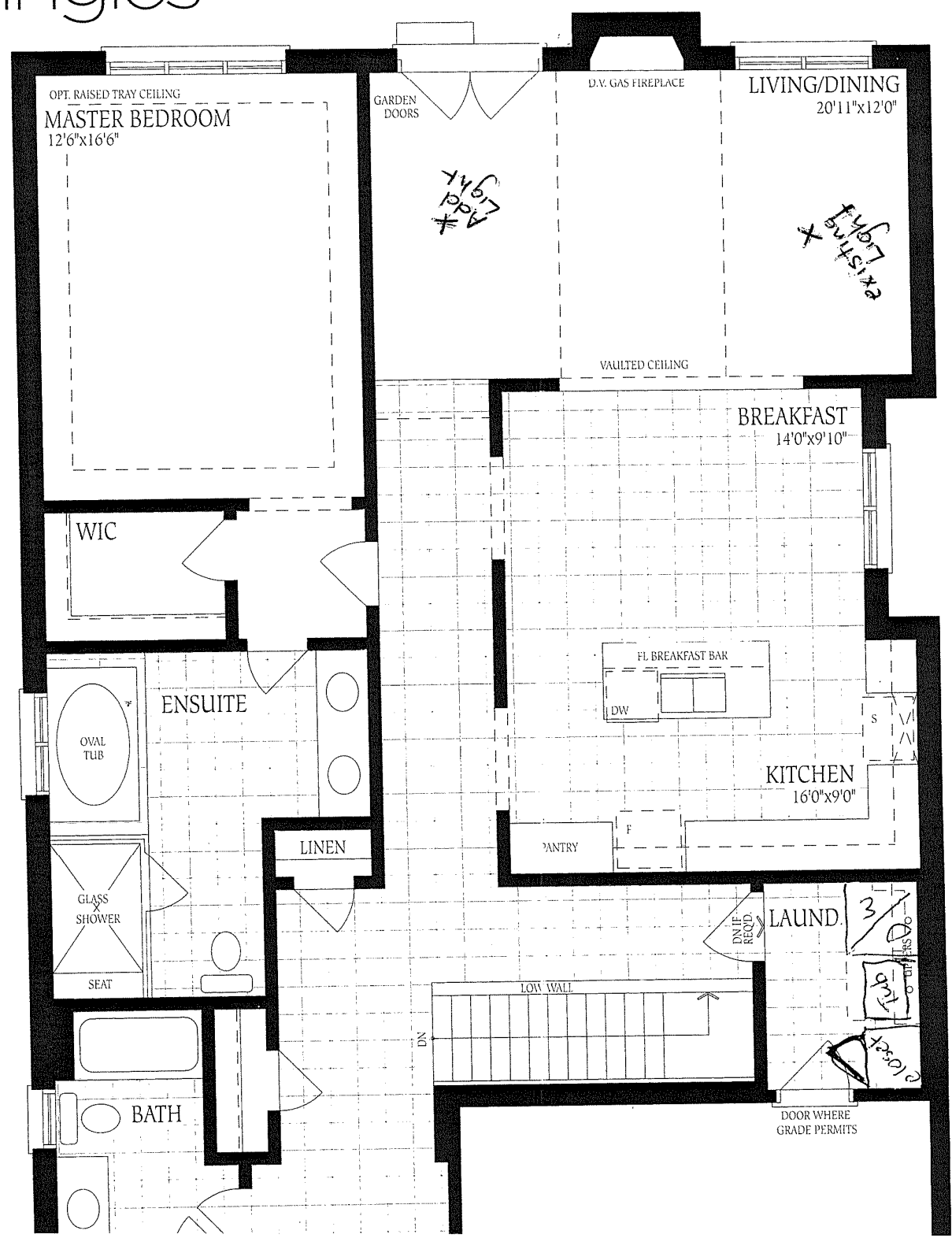

Lot #28

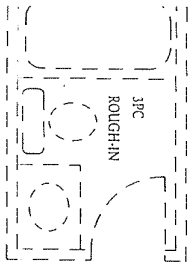

FURNACE

HWT

LOCATION  
MAN VARY

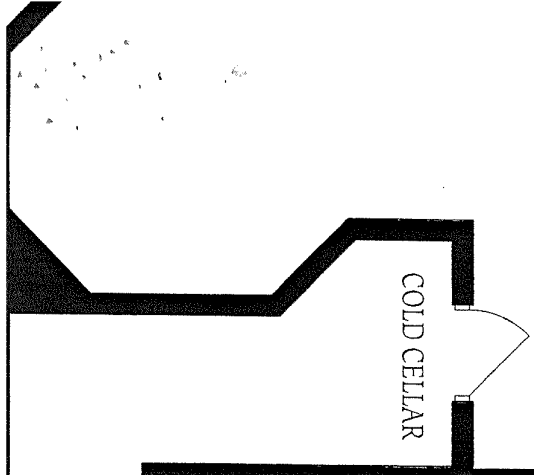

Basement  
Elevation A

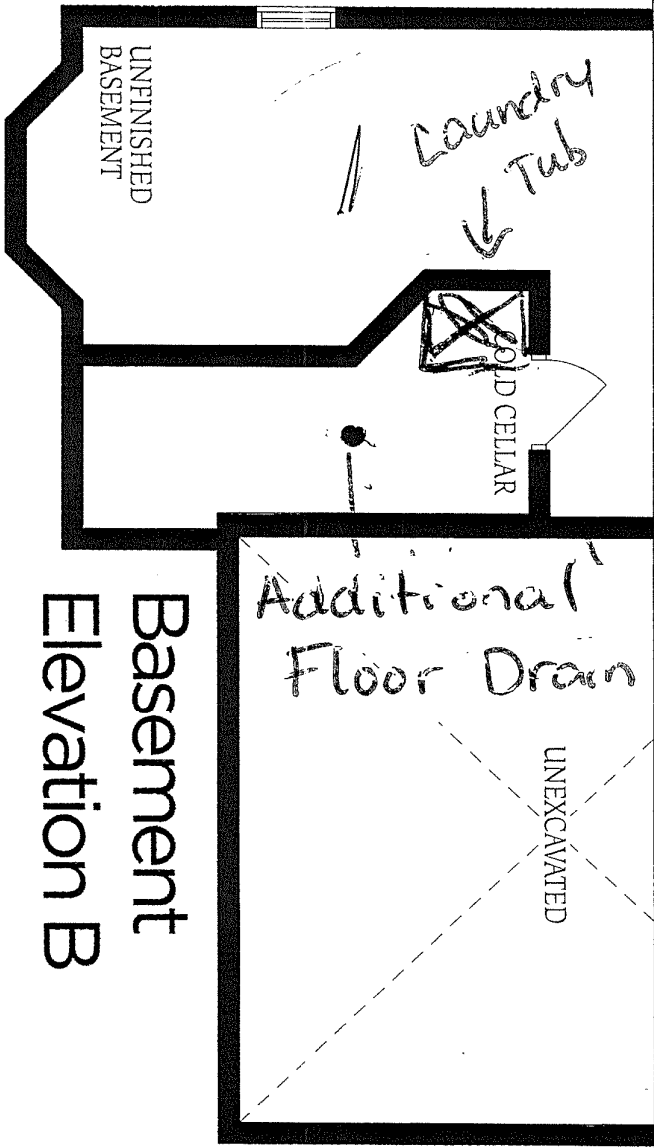
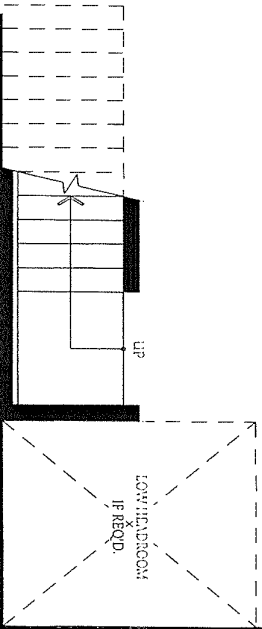

Basement  
Elevation B

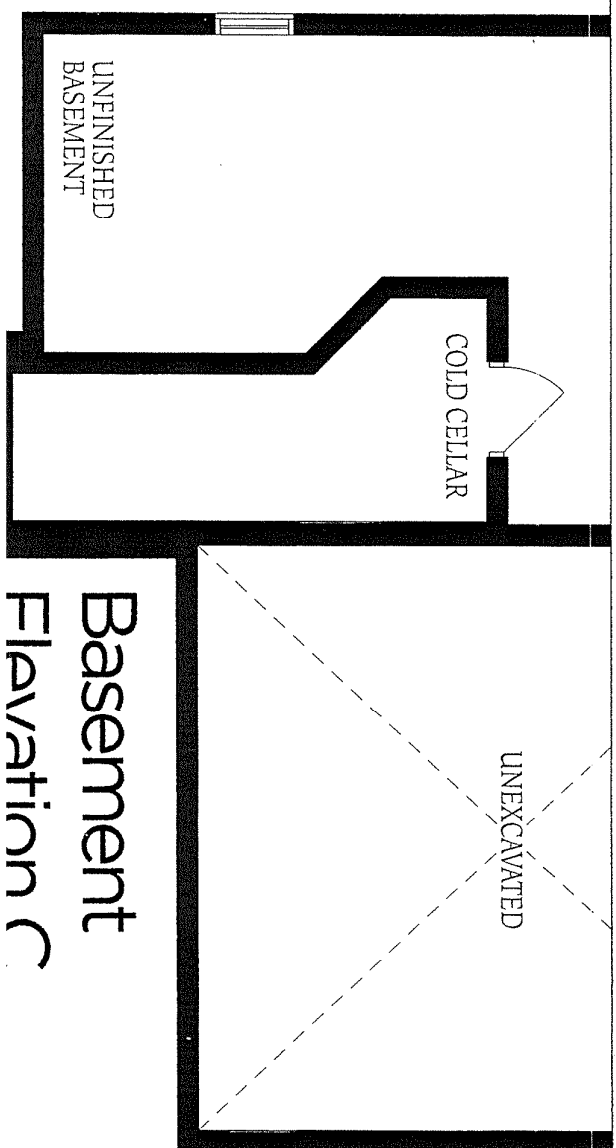

Basement  
Elevation C