



CONSTRUCTION SUMMARY

40 - 1 - The Barossa 1 (38-1) Elev A
CONSTRUCTION

Inv.13	1 - ADD A DOOR IN THE BATHROOM TO CLOSE IN TOILET AND TUB AREA -THIS COST WAS INCLUDED IN THEIR PURCHASE PRICE AS PER SCHEDULE "A-2" PURCHASERS EXTRAS -AS PER SKETCH
Line214	Note:
18May15 / 21Aug15	

ELECTRICAL

Inv.13	1 - CEILING OUTLET - ON NEW SWITCH - EXTRA INTERIOR CEILING OUTLET ROUGH IN NO FIXTURE ON NEW SWITCH- ABOVE ISLAND AS PER SKETCH
Line205	Note:
18May15 / 21Aug15	
Inv.13	1 - POT LIGHT - LED - 1ST FLOOR NON INSULATED CEILING -GREAT ROOM -AS PER SKETCH
Line206	Note:
18May15 / 21Aug15	
Inv.13	1 - CEILING OUTLET - ON NEW SWITCH - EXTRA INTERIOR CEILING OUTLET ROUGH IN NO FIXTURE ON NEW SWITCH-IN BATHROOM OVER TOILET AREA AS PER SKETCH
Line207	Note:
18May15 / 21Aug15	

HARDWOOD FLOORING

Inv.13	1 - HARDWOOD - STANDARD - 2¼ MERCIER SOLID OAK - STANDARD COLOURS - UPPER HALL
Line208	Note:
18May15 / 21Aug15	
Inv.13	1 - HARDWOOD - STANDARD - 2¼ MERCIER SOLID OAK - STANDARD COLOURS - LANDING
Line209	Note:
18May15 / 21Aug15	

HEATING & VENTILATION

Inv.13	1 - GAS LINE - ROUGH IN GAS LINE - - STOVE - THIS COST WAS INCLUDED IN THEIR PURCHASE PRICE AS PER SCHEDULE "A-2" PURCHASERS EXTRAS
Line210	Note:
18May15 / 21Aug15	

PLUMBING

Inv.13	1 - ICE MAKER ROUGH IN - WATERLINE TO FRIDGE FOR ICEMAKER
Line211	Note:
18May15 / 21Aug15	

WINDOWS - BASEMENT

Inv.13	1 - BASEMENT WINDOW - 30 X 24 LARGER FOR THE WINDOW FACING BACKYARD ON EITHER SIDE OF FIREPLACE
Line212	Note:
18May15 / 21Aug15	
Inv.13	1 - BASEMENT WINDOW - 30 X 24-LARGER FOR THE WINDOW FACING BACKYARD ON EITHER SIDE OF FIREPLACE
Line213	Note:
18May15 / 21Aug15	

Lot 40

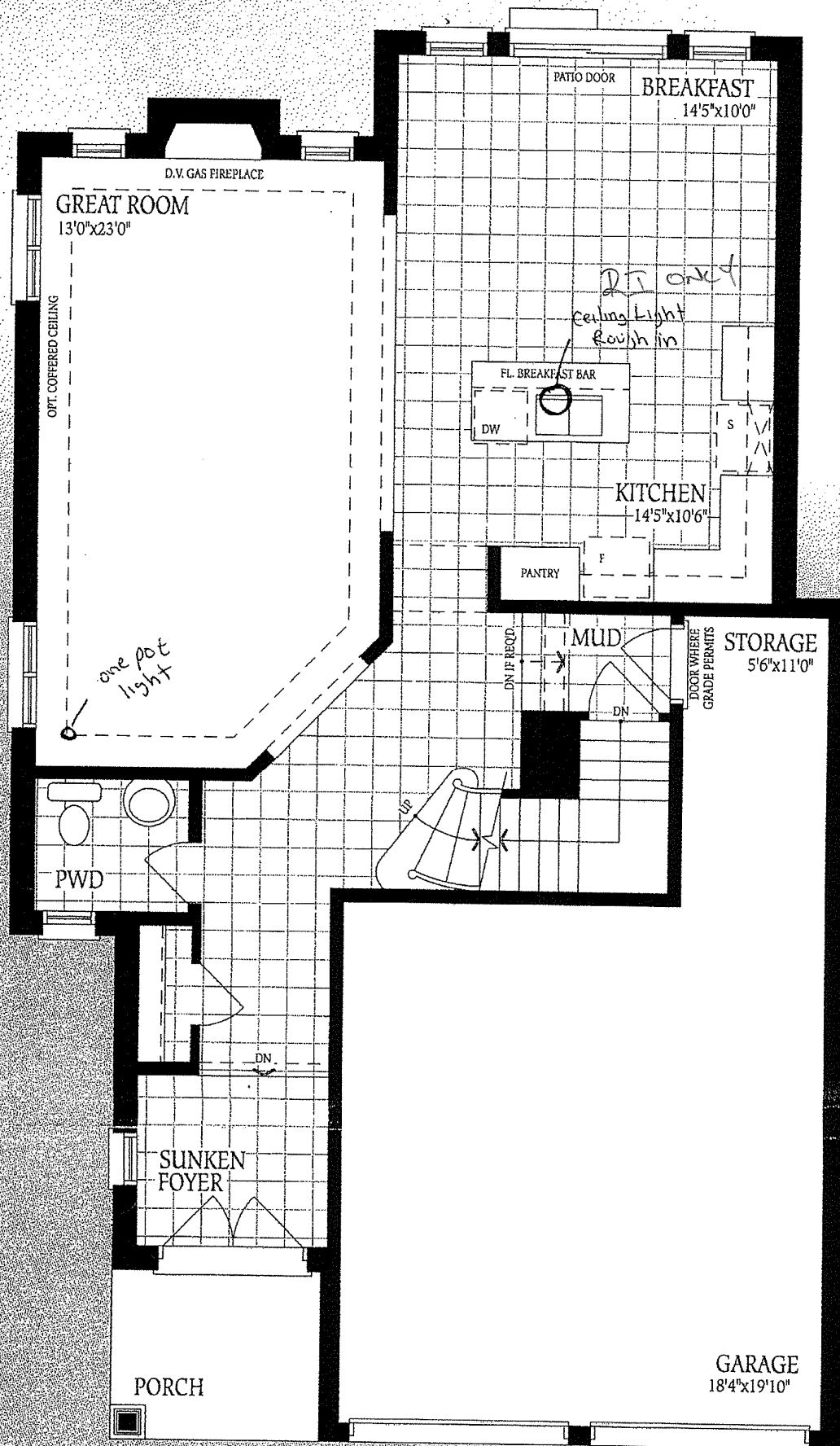

Ground Floor
Elevation A

rossa 1 ELEV. A 2265 ELEV. B 2290 ELEV. C 2260 SQ.FT.

Lot 40

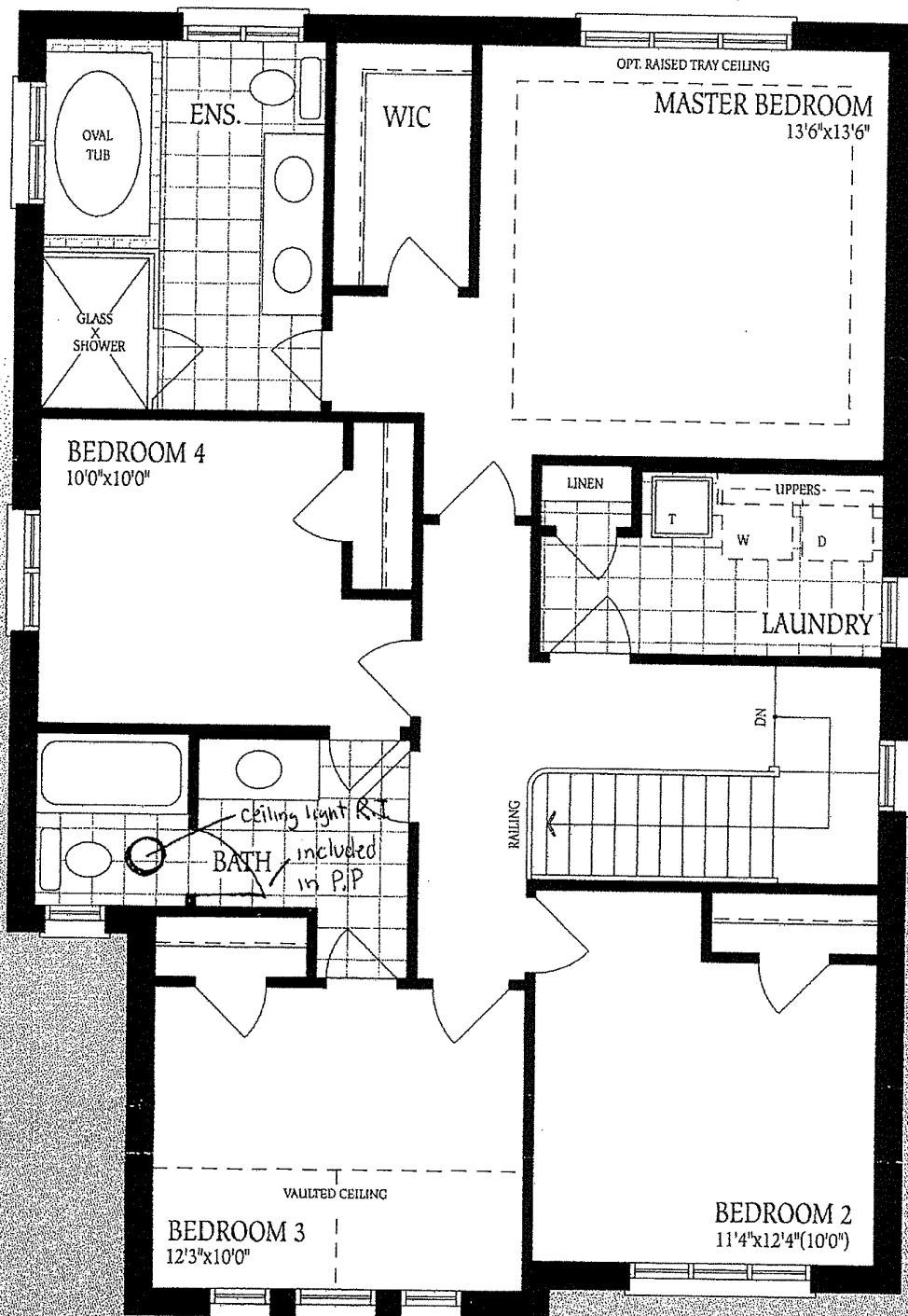

Second Floor
Elevation A



Ground Floor Elevation A

