



CONSTRUCTION SUMMARY

66 Left - 1 - The Sedona 3 (30-3) Elev B  
CEILINGS

Inv.134	1 - SMOOTH CEILINGS - MAIN FLOOR
Line1274	Note:
30Jun15 / 3Sep15	

CONSTRUCTION

Inv.134	1 - REMOVE DOOR IN UPSTAIRS MAIN BATHROOM - AS PER SKETCH
Line1291	Note:
30Jun15 / 3Sep15	

ELECTRICAL

Inv.134	1 - CEILING OUTLET - ON NEW SWITCH - EXTRA INTERIOR CEILING OUTLET ROUGH IN NO FIXTURE ON NEW SWITCH- OVER BREAKFAST BAR - AS PER SKETCH
Line1276	Note:
30Jun15 / 3Sep15	

Inv.134	2 - CEILING OUTLET - ON EXISTING SWITCH - EXTRA INTERIOR CEILING OUTLET ROUGH IN NO FIXTURE ON EXISTING SWITCH- OVER BREAKFAST BAR (X2)- AS PER SKETCH USING SAME SWITCH AS #2
Line1277	Note:
30Jun15 / 3Sep15	

Inv.134	6 - POT LIGHT - LED - 1ST FLOOR NON INSULATED CEILING - IN GREAT ROOM AS PER SKETCH -(x 6) KITCHEN COOKING AREA
Line1279	Note:
30Jun15 / 3Sep15	

Inv.134	1 - EXISITNG LIGHT IN GREAT ROOM TO BE LOCATED AS PER SKETCH
Line1994	Note:
30Jun15 / 3Sep15	

Inv.134	1 - CEILING OUTLET - ON NEW SWITCH - EXTRA INTERIOR CEILING OUTLET ROUGH IN NO FIXTURE ON NEW SWITCH- IN GREAT ROOM AS PER SKETCH
Line1993	Note:
30Jun15 / 3Sep15	

FIREPLACE AND ACCESSORIES

Inv.134	1 - FIREPLACE ACCESSORY - FAN KIT - NOTE: ELECTRONIC IGNITION REQUIRES A 110V SOURCE TO BE RAN BY BUILDER AN EXTRA COST PRICE INCLUDES 110V SOURCE
Line1284	Note:
30Jun15 / 3Sep15	

HARDWOOD FLOORING

Inv.134	1 - HARDWOOD - STANDARD - 2¼ MERCIER SOLID OAK - STANDARD COLOURS - LANDING
Line1286	Note:
30Jun15 / 3Sep15	

Inv.134	1 - HARDWOOD - STANDARD - 2¼ MERCIER SOLID OAK - STANDARD COLOURS - UPPER HALL
Line1285	Note:
30Jun15 / 3Sep15	

PLUMBING



CONSTRUCTION SUMMARY

66 Left - 1 - The Sedona 3 (30-3) Elev B

Inv.134	1 - FRAMELESS GLASS SHOWER ENCLOSURE FOR TOWNS & SEMI FOOT S PLAN PENDING - MASTER ENSUITE
Line1288	Note: Purchaser acknowledges that there will be a half wall on the side with the bath tub.
30Jun15 / 3Sep15	
Inv.134	1 - ADD HANDHELD SHOWER HEAD WITH BAR IN MASTER BATHROOM - CHATEAU - POSI-TEMP WITH 3 FUNCTION DIVERTER VALVE, SLIDE BAR WITH HANDHELD, SHOWER HEAD AND TUB SPOUT MODEL62320/3372/128284/T4141/TL183EP/3669EP/A725
Line1312	Note:
30Jun15 / 3Sep15	

STAIRS AND RAILINGS / NOSINGS

Inv.134	1 - UPGRADE RAILING - UPGRADE 2 - LEVEL 2 - WROUGHT IRON - OIL RUBBED BRONZE
Line1289	Note:
30Jun15 / 3Sep15	
Inv.134	1 - UPGRADED WROUGHT IRON COLOUR - OIL RUBBED BRONZE
Line1995	Note:
30Jun15 / 3Sep15	

WINDOWS AND DOORS

Inv.134	1 - GARDEN DOORS - IN LIEU OF SLIDING GLASS DOOR - DOORS OPEN INTO ROOM- EXISITING TRANSOM TO REMAIN
Line1290	Note:
30Jun15 / 3Sep15	

30' semis

Lot #66-L

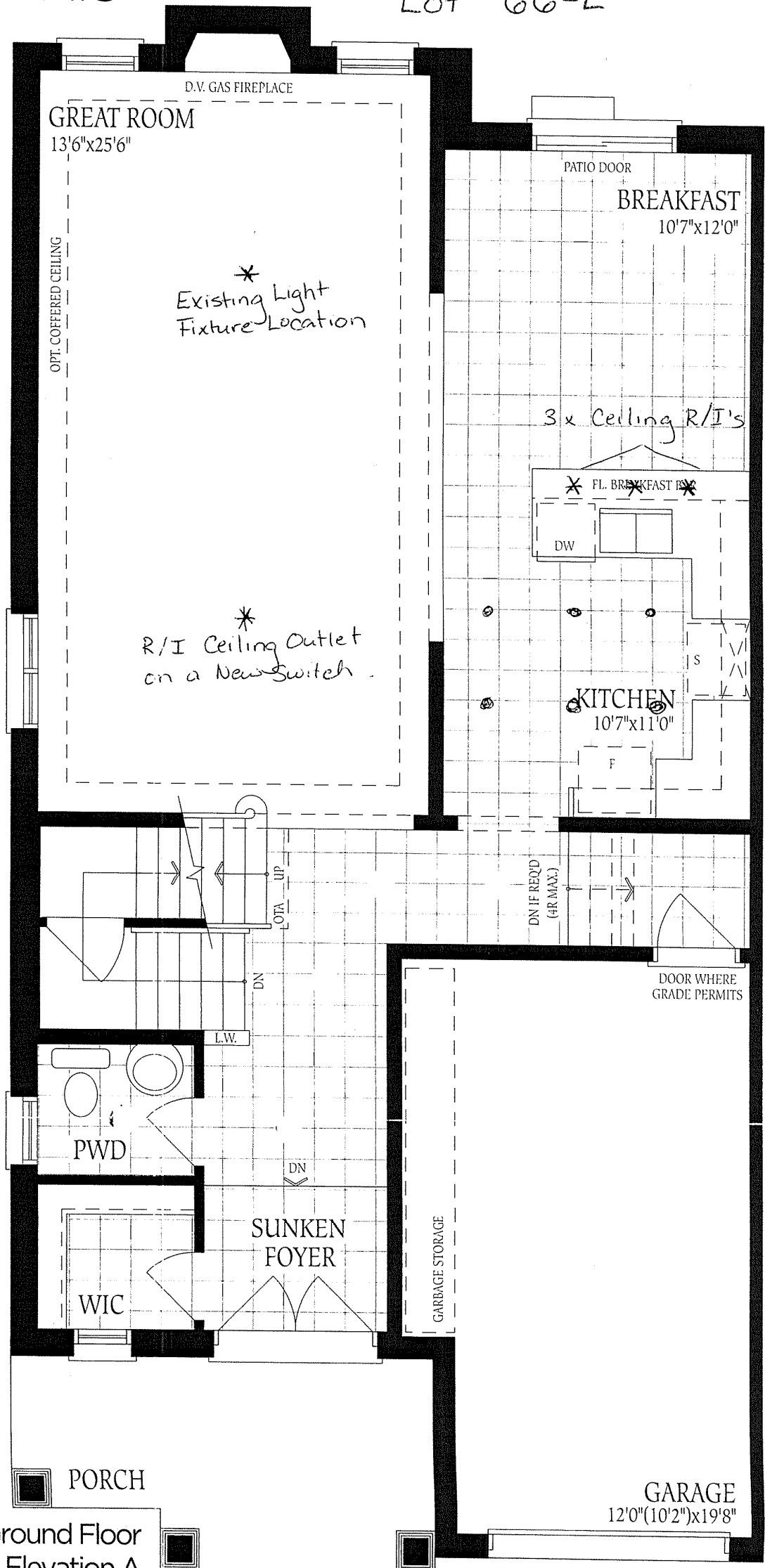

Ground Floor  
Elevation A

Lot #66-L

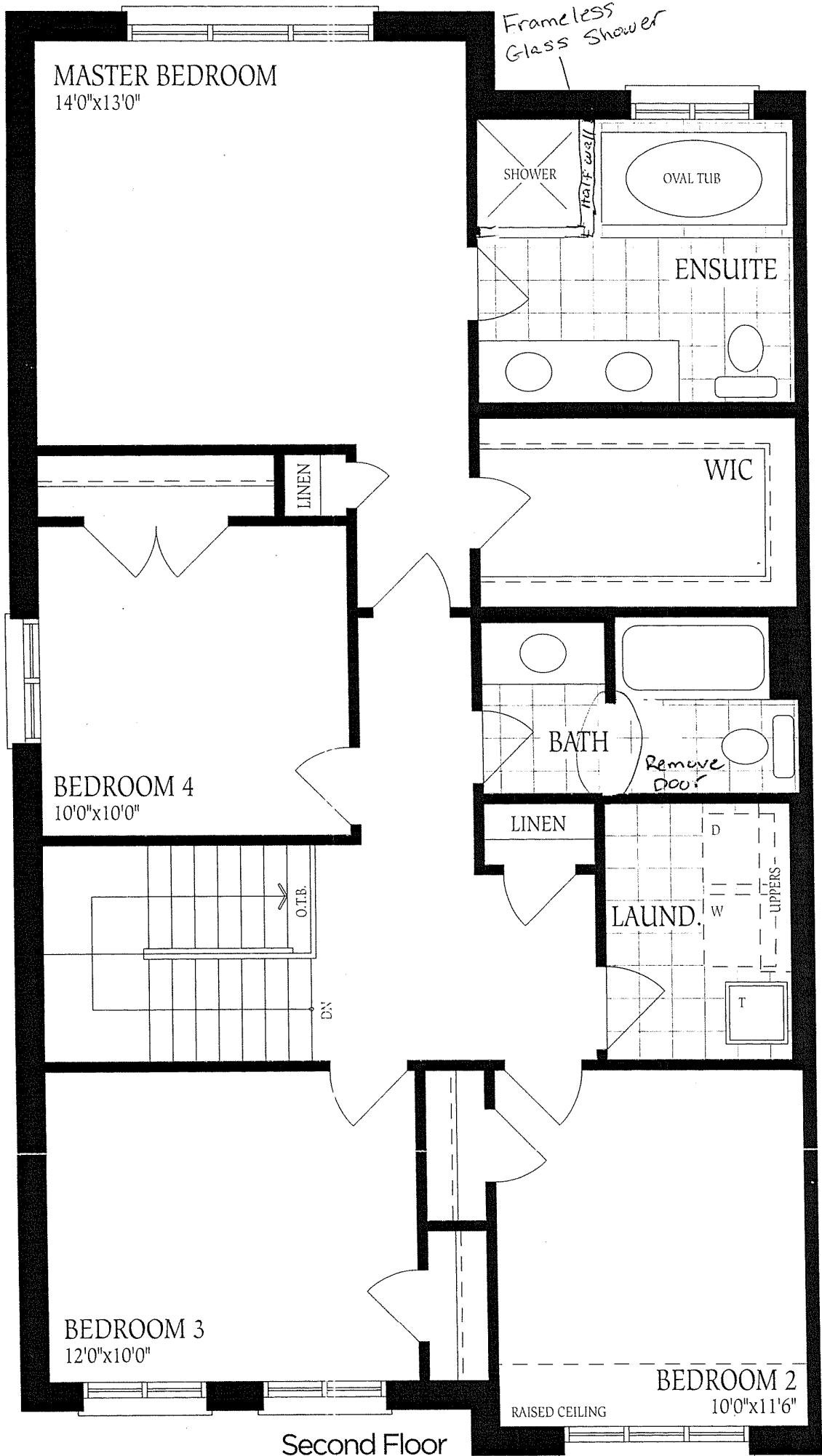

Second Floor  
Elevation A

*[Handwritten signature]*

