



CONSTRUCTION SUMMARY

39 - 1 - The Barossa 1 (38-1) Elev B  
CONSTRUCTION

Inv.67	1 - ADD DOOR TO MUD ROOM - AS PER SKETCH
	*****DO NOT INSTALL , PURCHASER DOES NOT WANT DOOR*****
Line819	Note:
11Jun15 / 5Nov15	
Inv.257	1 - PURCHASER WOULD LIKE TO DELETE DOOR FROM BEDROOM 4 TO BATHROOM AND CLOSE OFF WITH DRYWALL - AS PER SKETCH
Line3524	Note:
16Aug15 / 5Nov15	
Inv.257	1 - PURCHASER WOULD LIKE TO DELETE CLOSET IN BEDROOM 4 - AS PER SKETCH
Line3526	Note:
16Aug15 / 5Nov15	
Inv.257	1 - PURCHASER WOULD LIKE TO ADD DOOR IN BEDROOM 4 BESIDE MASTER ENSUITE TO MAKE BEDROOM 4 A FUTURE WALK IN CLOSET- AS PER SKETCH
Line3527	Note:
16Aug15 / 5Nov15	

ELECTRICAL

Inv.67	1 - CEILING OUTLET - ON NEW SWITCH - EXTRA INTERIOR CEILING OUTLET ROUGH IN NO FIXTURE ON NEW SWITCH- IN MASTER BATHROOM AS PER SKETCH
Line1233	Note:
11Jun15 / 5Nov15	
Inv.67	1 - CEILING OUTLET - ON NEW SWITCH - EXTRA INTERIOR CEILING OUTLET ROUGH IN NO FIXTURE ON NEW SWITCH- OVER BREAKFAST BAR AS PER SKETCH
Line812	Note:
11Jun15 / 5Nov15	
Inv.67	1 - MOVE CENTRE LIGHT IN GREAT ROOM - AS PER SKETCH
Line818	Note:
11Jun15 / 5Nov15	
Inv.67	1 - CEILING OUTLET - ON NEW SWITCH - EXTRA INTERIOR CEILING OUTLET ROUGH IN NO FIXTURE ON NEW SWITCH- IN GREAT ROOM AS PER SKETCH
Line1232	Note:
11Jun15 / 5Nov15	
Inv.67	1 - 200 AMP SERVICE - UPGRADE TO
Line1234	Note:
11Jun15 / 5Nov15	
Inv.67	1 - POT LIGHT EXTERIOR- AS PER SKETCH
Line1236	Note:
11Jun15 / 5Nov15	

HARDWOOD FLOORING

Inv.67	1 - HARDWOOD - STANDARD - 2¼ MERCIER SOLID OAK - STANDARD COLOURS - UPPER HALL
Line813	Note:
11Jun15 / 5Nov15	
Inv.67	1 - HARDWOOD - STANDARD - 2¼ MERCIER SOLID OAK - STANDARD COLOURS - LANDING
Line814	Note:
11Jun15 / 5Nov15	



CONSTRUCTION SUMMARY

39 - 1 - The Barossa 1 (38-1) Elev B  
PLUMBING

Inv.67	1 - PURCHASER TO SUPPLY AND INSTALL THEIR OWN TUB IN MASTER ENSUITE
Line1237	Note:
11Jun15 / 5Nov15	

STAIRS AND RAILINGS / NOSINGS

Inv.67	1 - UPGRADE RAILING - UPGRADE 2 - LEVEL 1 - WROUGHT IRON- BLACK
Line815	Note:
11Jun15 / 5Nov15	

WINDOWS - BASEMENT

Inv.67	1 - BASEMENT WINDOW - 30 X 30- ALL 4 WINDOWS
Line1235	Note:
11Jun15 / 5Nov15	

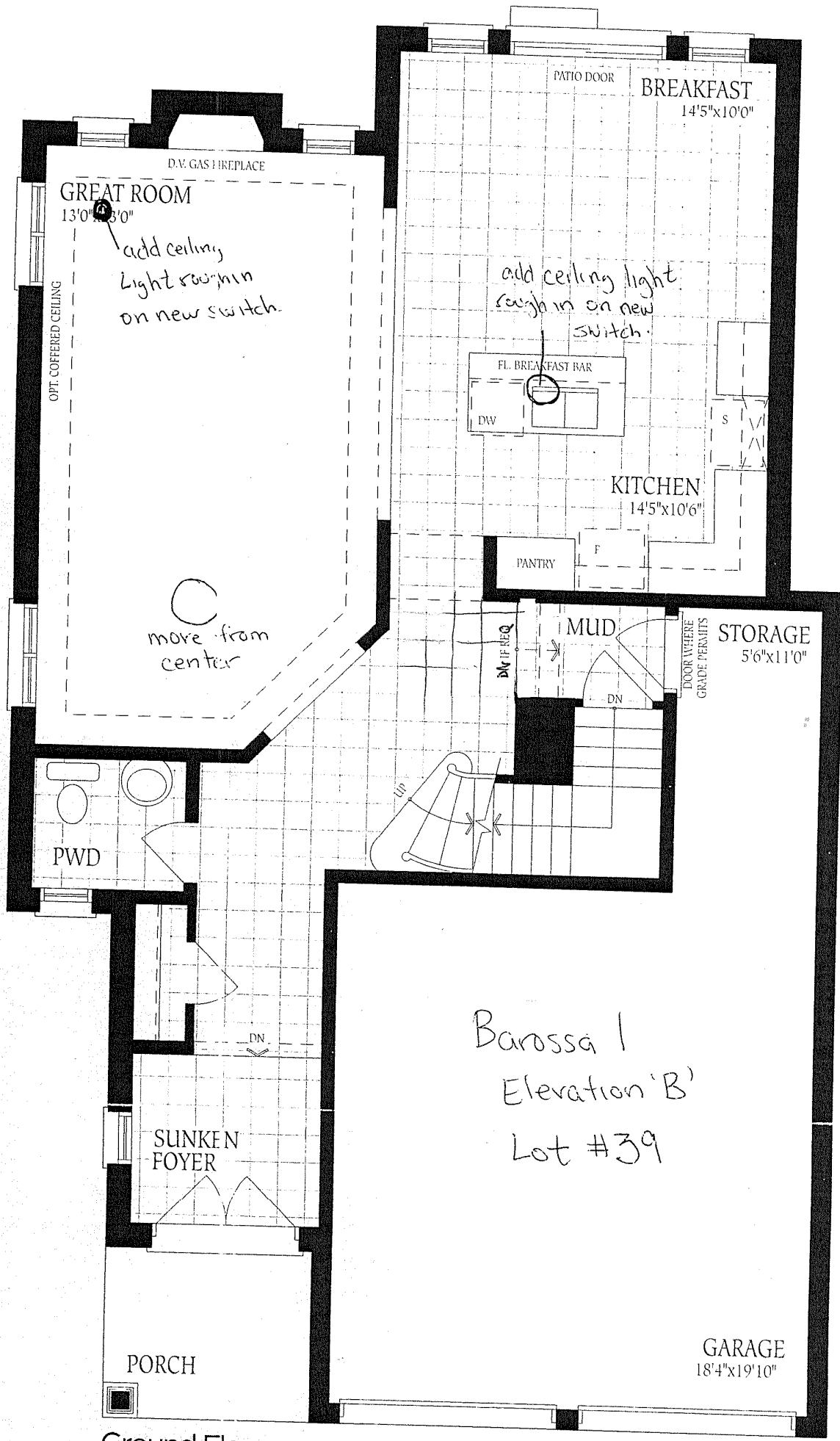

Ground Floor  
Elevation A

B-1 Lot #39

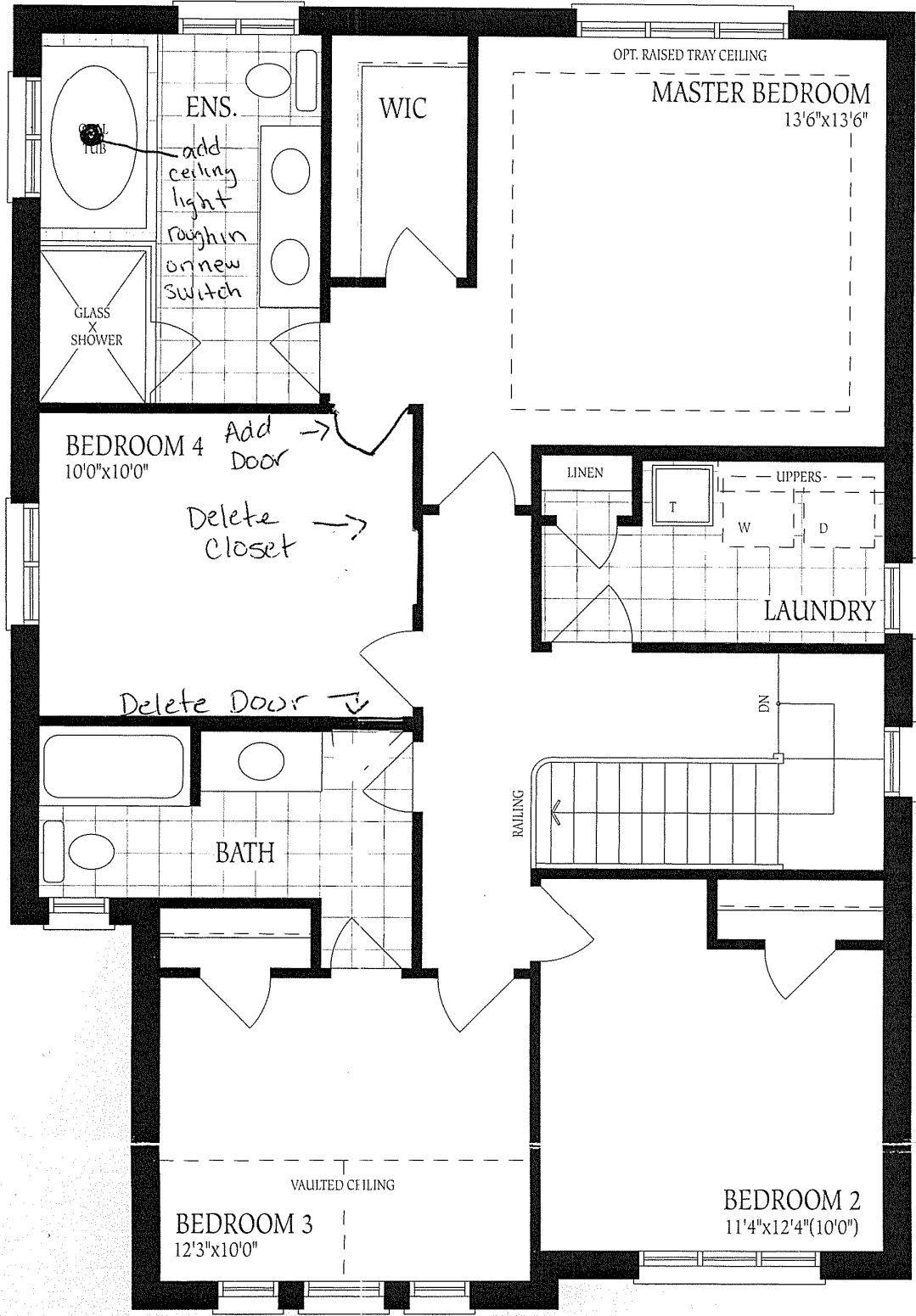

Second Floor  
Elevation A

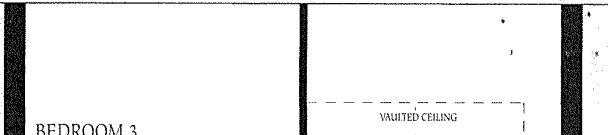

Elevation D  
Lot #39

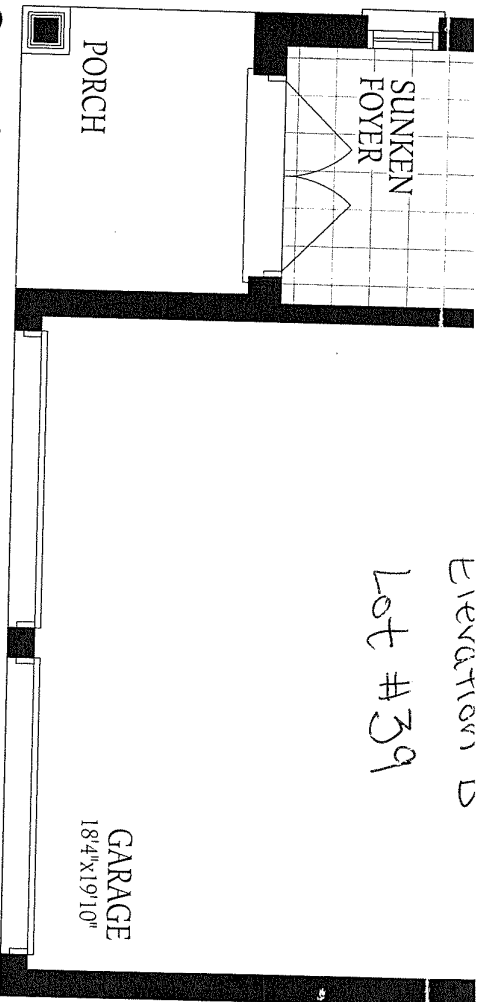

Ground Floor  
Elevation A

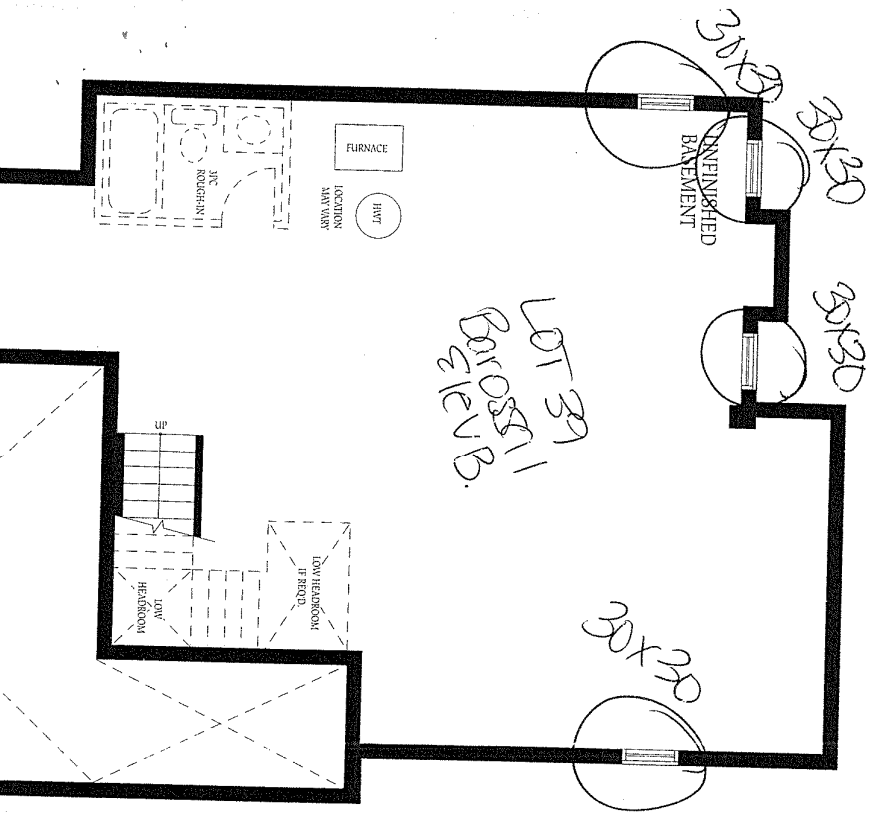

Basement  
Elevation B

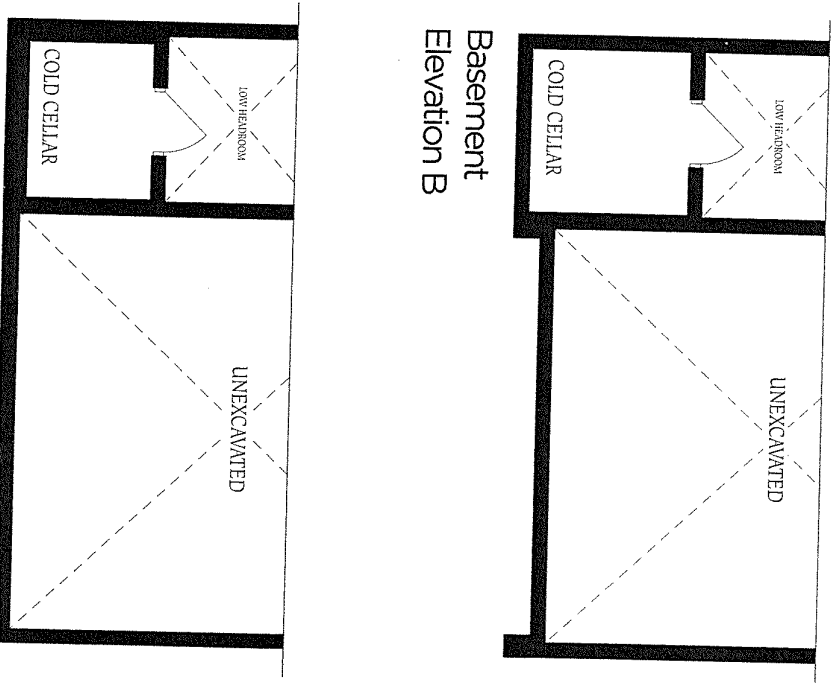

# The Barossa 1

ELEV. B  
**2290**

ELEV. C  
**2260** SQ.

