



CONSTRUCTION SUMMARY

38 - 1 - The Rideau 5 (42-5) Elev C
CABINETRY

| | |
|-------------------|---|
| Inv.308 | 1 - 66cm " COUNTER DEPTH" FRIDGE ENCLOSURE (1 GABLE AND 59cm UPPER) |
| Line2846 | Note: |
| 12Sep15 / 20Nov15 | |
| Inv.308 | 1 - MANCHESTER OAK - TIMBERLAKE CL UPGARDE IN LAUNDRY ROOM |
| Line2486 | Note: |
| 12Sep15 / 20Nov15 | |

CABINETRY - ACCESSORIES

| | |
|-------------------|--|
| Inv.308 | 1 - LIGHT VALANCE -LOWER |
| Line2462 | Note: |
| 12Sep15 / 20Nov15 | |
| Inv.308 | 1 - J42 CUT OUT GABEL TO ACCOMODATE ELECTRICAL OUTLET |
| Line2487 | Note: |
| 12Sep15 / 20Nov15 | |
| Inv.308 | 1 - J43 - DECORATIVE FINSIHED END BASE GABLE FOR APPLIANCE |
| Line2488 | Note: |
| 12Sep15 / 20Nov15 | |
| Inv.308 | 1 - MICROWAVE UNDER COUNTER IN BASE CABINET W/ DRAWER BELOW FINISH INTERIOR- SEE ATTACHED FOR SPECS **** NEED TO KNOW IF THEY WANT TRIM KIT OR NOT**** |
| Line3060 | Note: |
| 12Sep15 / 20Nov15 | |

CABINETRY - VANITY CABINETS

| | |
|-------------------|--|
| Inv.308 | 1 - VANITY CABINETS - VIKING - VANITY BANK OF DRAWERS - 55CM MAX - MASTER ENSUITE |
| Line2845 | Note: |
| 12Sep15 / 20Nov15 | |

CARPET

| | |
|-------------------|---|
| Inv.308 | 1 - UNDERPAD - 12MM SUPERPAD - BEDROOM 2 |
| Line2471 | Note: |
| 12Sep15 / 20Nov15 | |
| Inv.308 | 1 - UNDERPAD - 12MM SUPERPAD - BEDROOM 3 |
| Line2472 | Note: |
| 12Sep15 / 20Nov15 | |
| Inv.308 | 1 - UNDERPAD - 12MM SUPERPAD - BEDROOM 4 |
| Line2473 | Note: |
| 12Sep15 / 20Nov15 | |
| Inv.308 | 1 - UNDERPAD - 12MM SUPERPAD - MASTER BEDROOM |
| Line2474 | Note: |
| 12Sep15 / 20Nov15 | |

COUNTER TOP



CONSTRUCTION SUMMARY

38 - 1 - The Rideau 5 (42-5) Elev C

| | |
|-------------------|---|
| Inv.308 | 1 - COUNTER TOP - ENSUITE 2 - UPGRADE 1 |
| Line2475 | Note: |
| 12Sep15 / 20Nov15 | |
| Inv.308 | 1 - COUNTER TOP - ENSUITE 3 - UPGRADE 1 |
| Line2476 | Note: |
| 12Sep15 / 20Nov15 | |
| Inv.308 | 1 - COUNTER TOP - SHARED BATH - UPGRADE 1 |
| Line2481 | Note: |
| 12Sep15 / 20Nov15 | |
| Inv.308 | 1 - COUNTER TOP - ENSUITE - UPGRADE 1 |
| Line2489 | Note: |
| 12Sep15 / 20Nov15 | |
| Inv.308 | 1 - COUNTER TOP - KITCHEN - UPGRADE 1 |
| Line2490 | Note: |
| 12Sep15 / 20Nov15 | |
| Inv.308 | 1 - COUNTER TOP - ISLAND - UPGRADE 1 |
| Line2491 | Note: |
| 12Sep15 / 20Nov15 | |
| Inv.308 | 1 - COUNTER TOP - BREAKFAST BAR - UPGRADE 1 |
| Line2492 | Note: |
| 12Sep15 / 20Nov15 | |

ELECTRICAL

| | |
|------------------|---|
| Inv.6 | 1 - CEILING OUTLET - ON NEW SWITCH - EXTRA INTERIOR CEILING OUTLET ROUGH IN NO FIXTURE ON NEW SWITCH- ABOVE ISLAND IN KITCHEN - AS PER SKETCH |
| Line134 | Note: |
| 14May15 / 9Sep15 | |
| Inv.6 | 1 - VALANCE LIGHTING UNDER KITCHEN CUPBOARD -(X2) AS PER SKETCH INCLUDES ROUGH IN ON ONE WALL |
| Line141 | Note: |
| 14May15 / 9Sep15 | |
| Inv.6 | 1 - NEW SWITCH FOR VALANCE LIGHTING |
| Line1268 | Note: |
| 14May15 / 9Sep15 | |
| Inv.6 | 1 - COACH LAMP - ADDITIONAL EXTERIOR BRASS COACH LAMP INCLUDING OUTLET- AS PER SKETCH |
| Line1758 | Note: |
| 14May15 / 9Sep15 | |
| Inv.6 | 1 - PLUG ON SEPARATE CIRCUIT - FOR MICROWAVE IN KITCHEN ISLAND - FACING STOVE - AS PER SKETCH |
| Line1869 | Note: THIS IS NOW A FIXED ISLAND |
| 14May15 / 9Sep15 | |

HARDWOOD FLOORING

| | |
|-------------------|--|
| Inv.308 | 1 - HARDWOOD FLOORING - UPGRADE 2 - 3 1/4 MERCIER SOLID OAK - FAMILY |
| Line2465 | Note: |
| 12Sep15 / 20Nov15 | |



CONSTRUCTION SUMMARY

38 - 1 - The Rideau 5 (42-5) Elev C

| | |
|-------------------|---|
| Inv.308 | 1 - HARDWOOD FLOORING - UPGRADE 2 - 3 1/4 MERCIER SOLID OAK - LANDING |
| Line2466 | Note: |
| 12Sep15 / 20Nov15 | |
| Inv.308 | 1 - HARDWOOD FLOORING - UPGRADE 2 - 3 1/4 MERCIER SOLID OAK - LIVING AND DINING |
| Line2467 | Note: |
| 12Sep15 / 20Nov15 | |
| Inv.308 | 1 - HARDWOOD FLOORING - UPGRADE 2 - 3 1/4 MERCIER SOLID OAK - MAIN HALL |
| Line2468 | Note: |
| 12Sep15 / 20Nov15 | |
| Inv.308 | 1 - HARDWOOD FLOORING - UPGRADE 2 - 3 1/4 MERCIER SOLID OAK - STUDY |
| Line2469 | Note: |
| 12Sep15 / 20Nov15 | |
| Inv.308 | 1 - HARDWOOD FLOORING - UPGRADE 2 - 3 1/4 MERCIER SOLID OAK - UPPER HALL - |
| Line2495 | Note: |
| 12Sep15 / 20Nov15 | |
| Inv.6 | 1 - HARDWOOD - STANDARD - 2¼ MERCIER SOLID OAK - STANDARD COLOURS - UPPER HALL |
| Line133 | Note: |
| 14May15 / 9Sep15 | |
| Inv.6 | 1 - HARDWOOD - STANDARD - 2¼ MERCIER SOLID OAK - STANDARD COLOURS - LANDINGS |
| Line132 | Note: |
| 14May15 / 9Sep15 | |

PAINT AND STAIN

| | |
|-------------------|--|
| Inv.308 | 1 - STAIN OAK RAILINGS AND STAIRS - RAILINGS - PICKETS - NEWEL POST - NOSING - STRINGERS - TREADS AND RISERS - WROUGHT IRON PICKETS - COMPLETE- STAIN OAK - PRICE IS PER SET |
| Line2470 | Note: |
| 12Sep15 / 20Nov15 | |

PLUMBING

| | |
|-------------------|--|
| Inv.6 | 1 - WATERFALL SHOWER HEAD - S6320 - ON CEILING - KEEP EXISTING WALL FIXTURE. |
| Line1870 | Note: |
| 14May15 / 9Sep15 | |
| Inv.6 | 1 - BAR SINK - FINISHING BAR SINK - IN KITCHEN - AS PER SKETCH |
| Line1871 | Note: |
| 14May15 / 9Sep15 | |
| Inv.308 | 1 - SINK - KITCHEN - UNDERMOUNT - SOUTHPORT |
| Line2483 | Note: |
| 12Sep15 / 20Nov15 | |
| Inv.308 | 2 - SINK - BATHROOM (VANITY) - UNDERMOUNT SINK - RECTANGULAR PORCELAIN - IN MASTER |
| Line2484 | Note: |
| 12Sep15 / 20Nov15 | |



CONSTRUCTION SUMMARY

38 - 1 - The Rideau 5 (42-5) Elev C

| | |
|-------------------|---|
| Inv.308 | 4 - SINK - BATHROOM (VANITY) - UNDERMOUNT - OVAL PORCELAIN - IN ENS.2 ENS.3 AND SHARED BATH |
| Line2485 | Note: |
| 12Sep15 / 20Nov15 | |

STAIRS AND RAILINGS / NOSINGS

| | |
|------------------|--|
| Inv.6 | 1 - UPGRADE RAILING - UPGRADE 2 - LEVEL 1 - WROUGHT IRON - BURNT PENNY |
| Line1756 | Note: |
| 14May15 / 9Sep15 | |

TILE

| | |
|-------------------|------------------------------|
| Inv.308 | 1 - TILE - FOYER - UPGRADE 1 |
| Line2480 | Note: |
| 12Sep15 / 20Nov15 | |

| | |
|-------------------|--|
| Inv.308 | 1 - TILE - KITCHEN AND BREAKFAST - UPGRADE 1 |
| Line2494 | Note: |
| 12Sep15 / 20Nov15 | |

WINDOWS - BASEMENT

| | |
|------------------|--|
| Inv.6 | 4 - BASEMENT WINDOW - 30 X 24 - ENLARGE ALL EXISTING WINDOWS - AS PER SKETCH |
| Line1757 | Note: |
| 14May15 / 9Sep15 | |



INTERIOR COLOUR SCHEME

Purchasers:ANGELLA V THOMAS PLATT & DELROY PLATT

Property:38

Telephone Res. / Bus:(647) 978-8260 / (416) 994-0448

Project:Bradford Capital Holdings Inc.

Decor Advisor:Jessica Boardman

Model and Elevation:The Rideau 5 (42-5) Elev C

Lock Date:14-Oct-15

14-Oct-15

Plan #:51M-1063

Layout Changes: ☒ Yes ☐ No

Sketch Attached: ☒ Yes ☐ No

Exterior Colour Scheme: #3

1. Kitchen and Vanities

| | Style and Colour | Hardware |
|-------------------------|------------------------------|----------|
| Kitchen / Breakfast | BELLWOOD ONTARIO WHITE | 9660 |
| Laundry Room | MANCHESTER OAK-TIMBERLAKE CL | 9622 |
| Powder Room | N/A | |
| Master Ensuite Bathroom | PVC SUNFLOWER SEED | 9671 |
| ENSUITE 2 | RIDEAU COCONUT | 9677 |
| ENSUITE 3 | CAMDEN OAK- SHALE GREY | 9671 |
| SHARED BATH | TORONTO OAK- OYSTER CL | 9661 |
| | | |
| | | |

Comment

2. Counter Top

| | Counter | Edge |
|-------------------------|------------------------|------------------|
| Kitchen / Breakfast | STANDARD QUARTZ- B4008 | 1/4 X 1/4" BEVEL |
| Laundry Room | FROSTY WHITE 1573-60 | |
| Powder Room | N/A | |
| Master Ensuite Bathroom | STANDARD QUARTZ- B4005 | 1/4 X 1/4" BEVEL |
| ENSUITE 2 | SERENATA | 1/4 X 1/4" BEVEL |
| ENSUITE 3 | BIANCO ALPINE | 1/4 X 1/4" BEVEL |
| SHARED BATH | SAINT CEILIA | 1/4 X 1/4" BEVEL |
| | | |
| | | |

Comment

KITCHEN SINK- UNDERMOUNT SOUTH PORT
MASTER ENSUITE SINK- UNDERMOUNT RECTANGULAR PORCELAIN
ALL OTHER BATHROOMS- UNDERMOUNT OVAL PORCELAIN
BAR SINK - PURCHASED IN STRUCTURAL APPOINMENT

3. Ceramic Flooring

| | Selection | Threshold |
|-------------------------|----------------------------------|-----------|
| Entrance Vestibule | ERAMOSA ICE HD PORCELINE 69-178 | |
| Main Hall | SEE HARDWOOD DETAILS | |
| Kitchen / Breakfast | ERAMOSA ICE HD PORCELINE 69-178 | |
| Laundry Room | PRATO WALNUT 13X13 46-130 | |
| Powder Room | CINQ BLACK 13 X 13 46-149 | |
| Master Ensuite Bathroom | MONTEVARCHI ALMOND 13 X13 46-105 | |
| ENSUITE 2 | CINQ GREY 46-147 13 X 13 | |
| ENSUITE 3 | KEATON CARBON 46-175 13 X 13 | |
| SHARED BATH | PRATO IVORY 46-128 13 X 13 | |
| | | |
| | | |

Comment



INTERIOR COLOUR SCHEME

Purchasers:

ANGELLA V THOMAS PLATT & DELROY PLATT

Property:

38

Telephone Res. / Bus:

(647) 978-8260 / (416) 994-0448

Project:

Bradford Capital Holdings Inc.

Decor Advisor:

Jessica Boardman

Model and Elevation:

The Rideau 5 (42-5) Elev C

Lock Date:

14-Oct-15

14-Oct-15

Plan #:

51M-1063

4. Ceramic Wall Tile

Master Ensuite Bathroom

Tub Deck Wall

N/A

Tub Deck

N/A

Tub Deck Skirt

N/A

Shower Stall

MONTEVARCHI ALMOND 8 X 10 52-115

ENSUITE 2

CINQ GREY 8X 10 52-174

ENSUITE 3

KEATON CARBON 8 X 10 52-193

SHARED BATH

PRATO IVORY 8 X 10 52-158

Kitchen Backsplash

Delete all Ceramic Accessories (Paper Holder;Towel Bar; Soap Dishes)

☐ Yes

☒ No

Comment

** Refer to Construction Summary - STANDARD GROUT THROUGHOUT UNLESS SPECIFIED

5. Carpeting

Main Hall

N/A

Living Room

N/A

Dining Room

N/A

Family Room

N/A

Den / Library / Study

N/A

Basement Landing(If Applies)

N/A

Lower Landing (If Applies)

SEE HARDWOOD DETAILS

Upper Landing

SEE HARDWOOD DETAILS

Upper Hall

SEE HARDWOOD DETAILS

Master Bedroom

2369 SUN RIVER- 836 SOURWOOD

Bedroom #2

2369 SUN RIVER- 836 SOURWOOD

Bedroom #3

2369 SUN RIVER- 836 SOURWOOD

Bedroom #4

2369 SUN RIVER- 836 SOURWOOD

Bedroom #5

2369 SUN RIVER- 836 SOURWOOD

Underpad

Type

12MM UPGRADE 1

Area

ALL BEDROOMS

Carpet on Stairs

Capped

Runner - *Upgrade

Comment

** Refer to Construction Summary



INTERIOR COLOUR SCHEME

| | | | | | |
|------------------------------|---------------------------------------|-----------|-----------------------------|----------------------------|--------------------------------|
| Purchasers: | ANGELLA V THOMAS PLATT & DELROY PLATT | | | Property: | 38 |
| Telephone Res. / Bus: | (647) 978-8260 / (416) 994-0448 | | | Project: | Bradford Capital Holdings Inc. |
| Decor Advisor: | Jessica Boardman | | Model and Elevation: | The Rideau 5 (42-5) Elev C | |
| Lock Date: | 14-Oct-15 | 14-Oct-15 | Plan #: | 51M-1063 | |

6. Hardwood

| | |
|------------------------------|-------------------------------|
| Kitchen | SEE TILE DETAILS |
| Main Hall | OAK 3 1/4" CARBON - UPGRADE 2 |
| Living Room | OAK 3 1/4" CARBON - UPGRADE 2 |
| Dining Room | OAK 3 1/4" CARBON - UPGRADE 2 |
| Family Room | OAK 3 1/4" CARBON - UPGRADE 2 |
| Den / Library / Study | OAK 3 1/4" CARBON - UPGRADE 2 |
| Basement Landing(If Applies) | N/A |
| Lower Landing (If Applies) | |
| Upper Landing | OAK 3 1/4" CARBON - UPGRADE 2 |
| Upper Hall | OAK 3 1/4" CARBON - UPGRADE 2 |
| Master Bedroom | SEE CARPET DETAILS |
| Bedroom #2 | SEE CARPET DETAILS |
| Bedroom #3 | SEE CARPET DETAILS |
| Bedroom #4 | SEE CARPET DETAILS |
| Bedroom #5 | SEE CARPET DETAILS |
| | |

Comment

7. Plumbing Fixtures

| | |
|-------------------------|----------|
| Powder Room | STANDARD |
| Master Ensuite Bathroom | STANDARD |
| ENSUITE 2 | STANDARD |
| ENSUITE 3 | STANDARD |
| SHARED BATH | STANDARD |
| | |
| | |

Waterline for Fridge ☐ Yes ☒ No

Comment

WATERFALL SHOWER HEAD S6320 PURCHASED IN STRUCTURAL APPOINTMENT

** Refer to Construction Summary



INTERIOR COLOUR SCHEME

| | | | | | |
|-----------------------|---------------------------------------|-----------|----------------------|----------------------------|--------------------------------|
| Purchasers: | ANGELLA V THOMAS PLATT & DELROY PLATT | | | Property: | 38 |
| Telephone Res. / Bus: | (647) 978-8260 / (416) 994-0448 | | | Project: | Bradford Capital Holdings Inc. |
| Decor Advisor: | Jessica Boardman | | Model and Elevation: | The Rideau 5 (42-5) Elev C | |
| Lock Date: | 14-Oct-15 | 14-Oct-15 | Plan #: | 51M-1063 | |

8. Trim Carpentry

| | | | | | |
|----------------|----------|--------------------------|-----|--------------|--|
| Interior Doors | STANDARD | Front Door Glass Inserts | N/A | Door Handles | |
| Interior Trim | STANDARD | | | | |

Comment

** Refer to Construction Summary

9. Electrical

| | | | | |
|--------------------|---|---|---|---|
| Plugs and Switches | <input checked="" type="radio"/> White | | | |
| Hood Fan | WHITE | | | |
| Custom Fan Insert | | | | |
| Appliances | Built in Cooktop | Built in Oven | Gas Stove | Microwave |
| Comment | <input type="radio"/> Yes <input checked="" type="radio"/> No | <input type="radio"/> Yes <input checked="" type="radio"/> No | <input type="radio"/> Yes <input checked="" type="radio"/> No | <input checked="" type="radio"/> Yes <input type="radio"/> OTR <input type="radio"/> No |

MICROWAVE IN ISLAND

** Refer to Construction Summary

10. Railings and Pickets

| | | | |
|------------------|--|--------|-------------------------|
| Railing Type | OAK | Colour | STAIN TO MATCH HARDWOOD |
| SpindleType | UPGRADE 2 LEVEL 1 | Colour | BURNT PENNY |
| Stringer / Riser | STAIN TO MATCH HARDWOOD | Treads | STAIN TO MATCH HARDWOOD |
| Comment | Oak Stairs <input checked="" type="radio"/> Yes <input type="radio"/> No | | |

** Refer to Construction Summary



INTERIOR COLOUR SCHEME

Purchasers:

ANGELLA V THOMAS PLATT & DELROY PLATT

Telephone Res. / Bus:

(647) 978-8260 / (416) 994-0448

Decor Advisor:

Jessica Boardman

Lock Date:

14-Oct-15

Property: 38

Project: Bradford Capital Holdings Inc.

Model and Elevation: The Rideau 5 (42-5) Elev C

Plan #: 51M-1063

11. Crown Mouldings

Entrance Vestibule

NONE

Main Hall

NONE

Living Room

NONE

Dining Room

NONE

Family Room

NONE

Kitchen/Breakfast

NONE

Den/Library

NONE

Lower Landing

NONE

Comment

** Refer to Construction Summary

12. Wall Paint

Main Floor

CROMA OYSTER FLAT- 7719

Second Floor

CROMA OYSTER FLAT- 7719

Smooth Ceilings First Floor

Yes

●

 No

Comment

** Refer to Construction Summary

13. Fireplace

Living Room

Purchased

As Per Plan

N/A

Family Room

Purchased

As Per Plan

N/A

●

Other Room - Specify

Purchased

As Per Plan

N/A

Fireplace Type

D.V GAS

Mantle Type

M1 STANDARD

Colour / Stain

WHITE

Surround

PERILATTO SILICILIA

Hearth

Comment

** Refer to Construction Summary



INTERIOR COLOUR SCHEME

| | | | | |
|-----------------------|---------------------------------------|----------------------|----------------------------|--------------------------------|
| Purchasers: | ANGELLA V THOMAS PLATT & DELROY PLATT | | Property: | 38 |
| Telephone Res. / Bus: | (647) 978-8260 / (416) 994-0448 | | Project: | Bradford Capital Holdings Inc. |
| Decor Advisor: | Jessica Boardman | Model and Elevation: | The Rideau 5 (42-5) Elev C | |
| Lock Date: | 14-Oct-15 | 14-Oct-15 | Plan #: | 51M-1063 |

14. Heating and Air Conditioning

| | |
|---|-------------------------|
| Air Conditioning | Gas Provisions Stove |
| Gas Provisions Dryer | Gas Provisions Barbecue |
| Comment | |
| <div>** Refer to Construction Summary</div> | |

15. General Comments

** Refer to Construction Summary

Disclaimers and Notes

| | |
|--|--|
| Purchaser Initials | |
| | 1) Colours of all materials are as close as possible to builder's selection, but not necessarily identical due to variances in manufacturing. |
| | 2) Any extras listed above are null and void unless accompanied by a separate invoice/amendment. Said invoice must be paid in full. |
| | 3) The Purchaser acknowledges that after Interior Colour Selection form is signed and dated, a \$250 admin fee will be applicable for changes, deletions or alterations other than re-selection due to unavailability. |
| | 4) The Purchaser acknowledges reading and accepting the "Bayview Wellington Homes Decor Centre Disclaimers" form. This document contains other miscellaneous disclaimers. |
| This Interior Colour Selection is final and approved by: | |
| Signature:_____ | Date: _____ |
| Signature:_____ | Date: _____ |



INTERIOR COLOUR SCHEME

| | | | |
|------------------------------|---------------------------------------|-----------------------------|--------------------------------|
| Purchasers: | ANGELLA V THOMAS PLATT & DELROY PLATT | Property: | 38 |
| Telephone Res. / Bus: | (647) 978-8260 / (416) 994-0448 | Project: | Bradford Capital Holdings Inc. |
| Decor Advisor: | Jessica Boardman | Model and Elevation: | The Rideau 5 (42-5) Elev C |
| Lock Date: | 14-Oct-15 | | Plan #: 51M-1063 |

puer

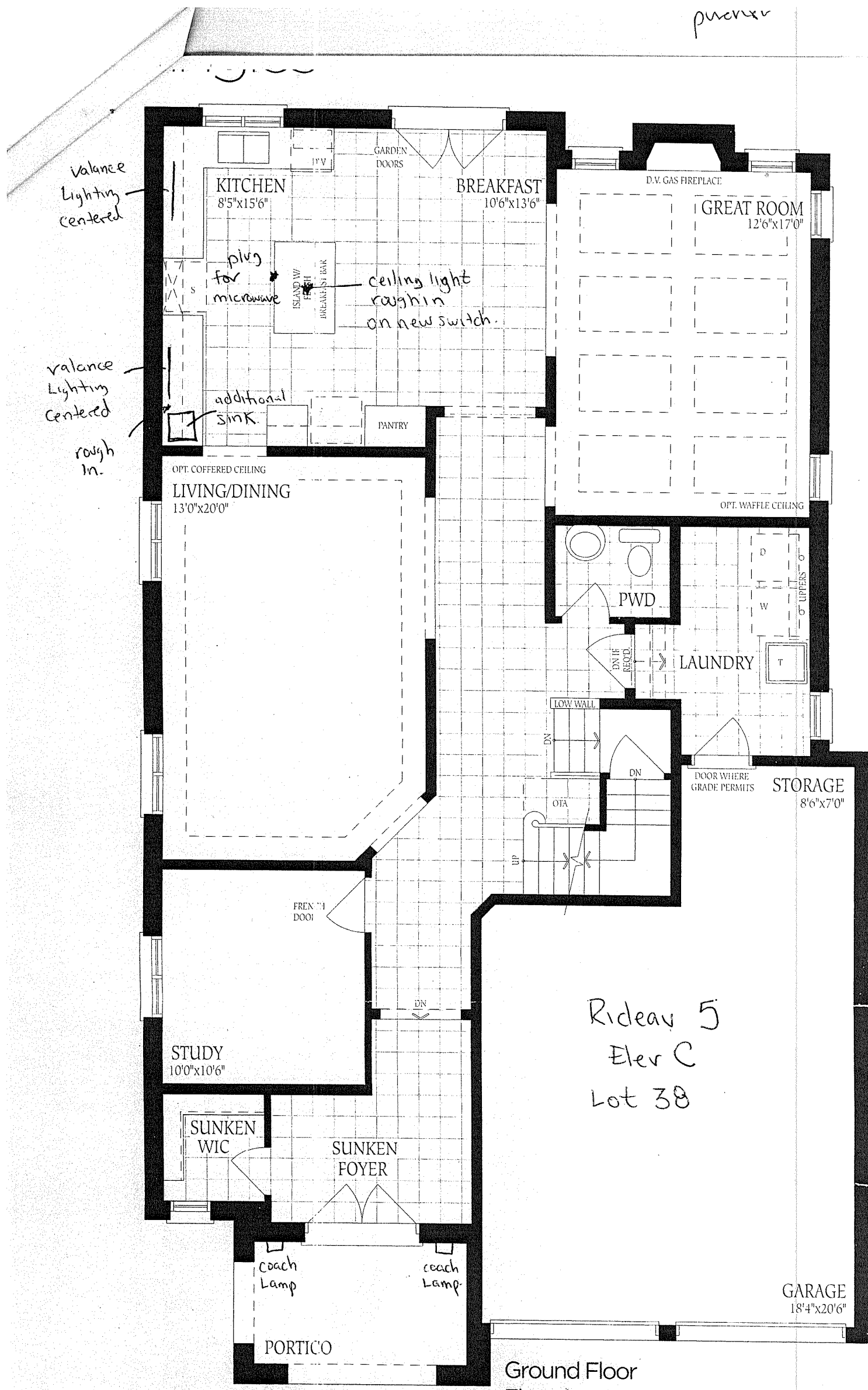

Rideau 5
Elev C
Lot 38

Ground Floor
Elevation A

Kideau 5
Elev 'C'

Lot 38

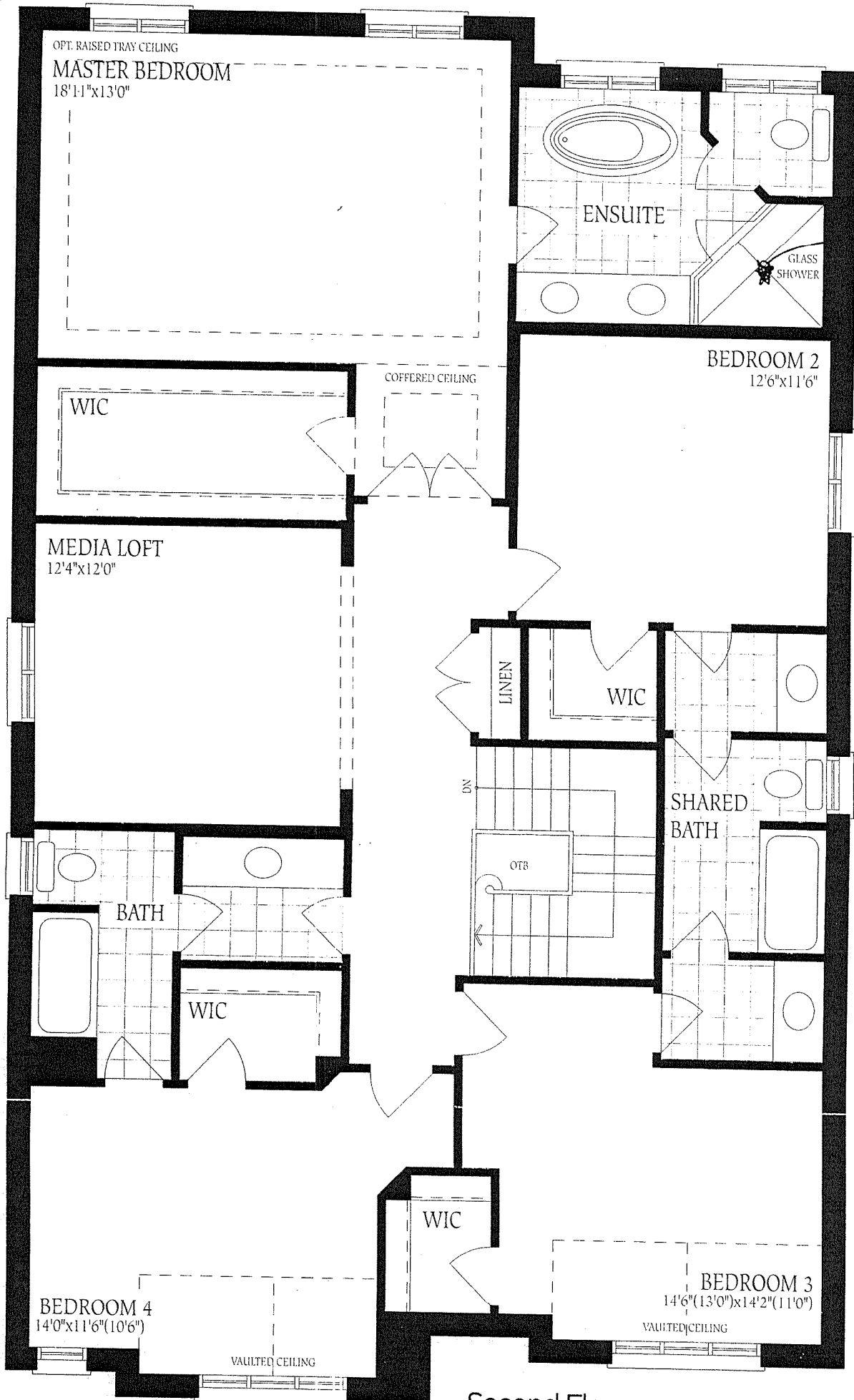

Second Floor
Elevation A

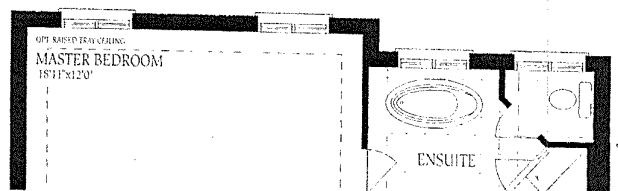

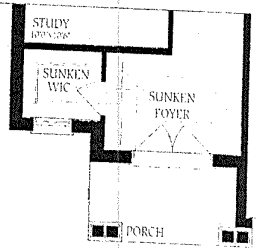
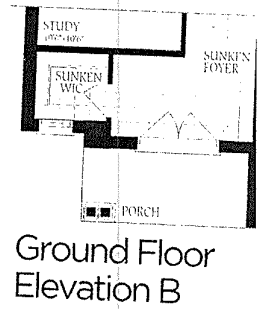
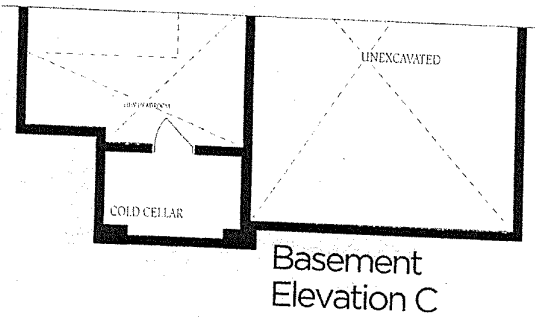
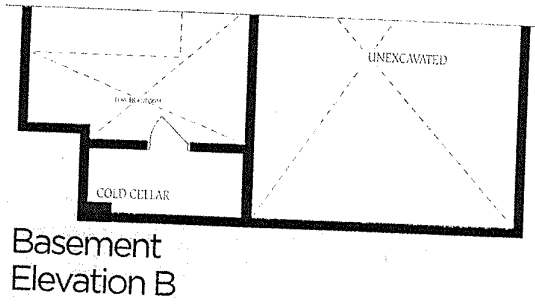
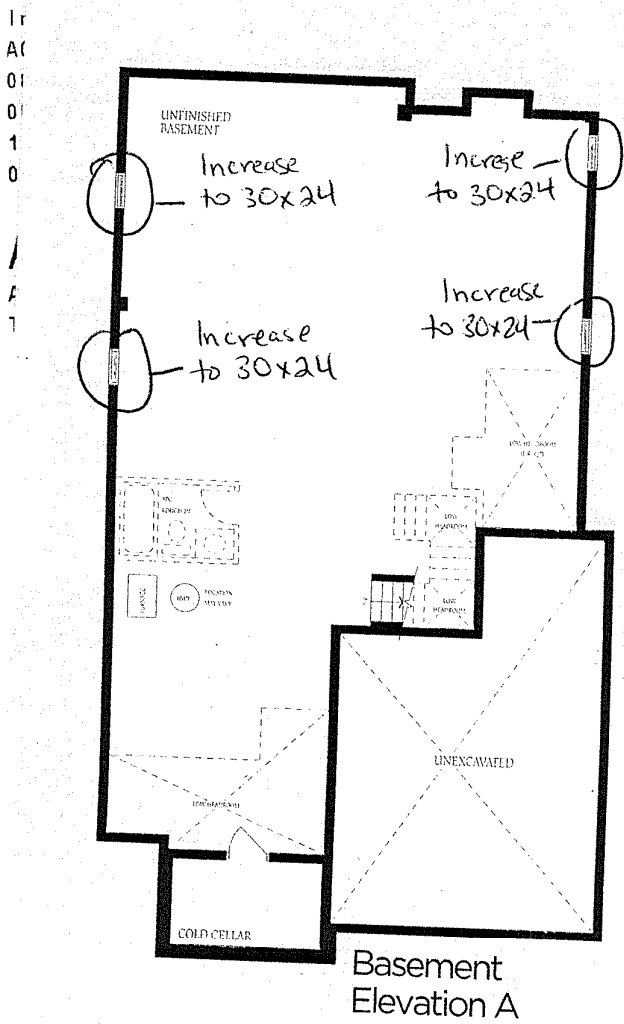
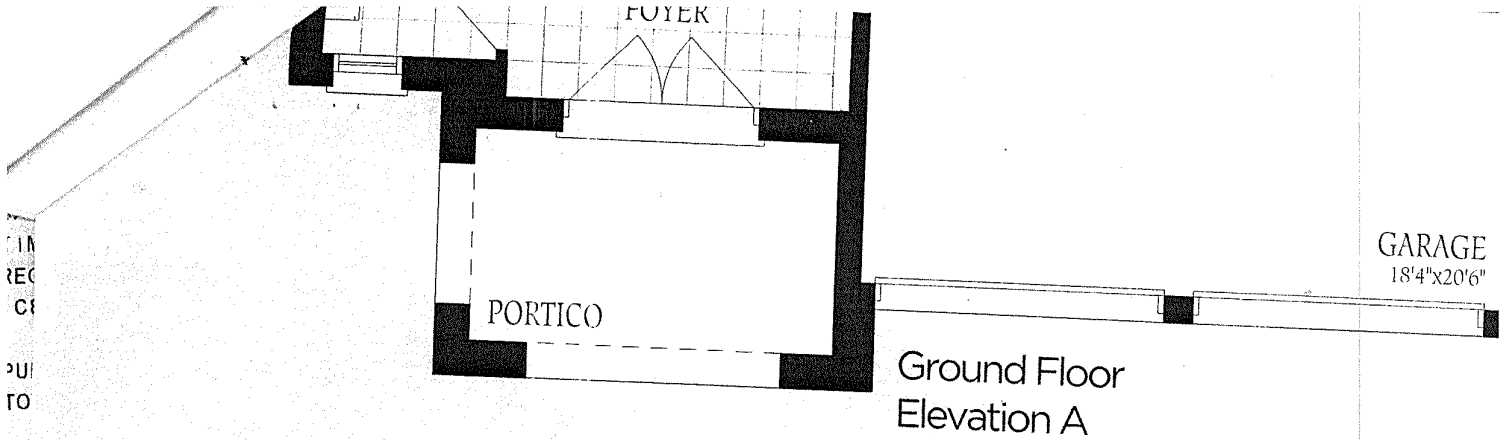

Rideau 5
Elev C
Lot 38,

The floor
construction
of floor
floor sp

Need Assistance? 877-374-3439

Panasonic NNSN968B 2.2 Cu.ft. Genius 1200w

Brand: Panasonic
Model # NNSN968B

Product Options

Visit Store For Sale Price! NNSN968B - Black

Product Quick Specs

Width: 23.8
Height: 14.0
Depth: 19.5
Weight: 45 lbs.
Type: Countertop
Turn Tables: Yes
Watts: 1200
Capacity (Cu. Ft.): 2.2
Optional Trim Kit: Yes
Cooktop Light: None
Stainless Steel Interior: No
Venting Type: None
CFM: N/A

Product Description

Panasonic NNSN968B 2.2 Cu.ft. Genius 1200w

Lot 30

Need Assistance? 877-374-3439

Panasonic NNTK939BA

Brand: Panasonic
Model # NNTK939BA *

Product Options

Visit Store For Sale Price! NNTK939BA -

Product Quick Specs

Width: 0
Height: 0
Depth: 0
Weight: 0 lbs.
: 1

Product Description

Panasonic NNTK939BA

Product Features

Product Specifications

MICROWAVE OVEN BUILT-IN TRIM KITS INSTALLATION INSTRUCTIONS

CAUTION:

1. Read and follow all instructions completely.
2. This Trim Kit is designed for use only with the Panasonic Microwave Oven Models listed.
3. For safe use of your oven, DO NOT alter or modify any part of this kit or oven.
4. Oven must be used with a properly grounded receptacle. Refer to operating instructions to determine the correct electrical requirements.
5. Observe all applicable building and electrical codes.
6. The oven must be unplugged before attempting the installation of this kit.
7. The supporting shelf must be capable of supporting 100 lbs (45kg).
8. Save these instructions for local inspection and relocation of oven.

PARTS LIST

- A) Base Bracket Assembly
 - B) Exhaust Duct A
 - C) Exhaust Duct B
 - D) Cushion X 2
 - E) Trim Kit Frame
 - F) Screw A (Exhaust Duct A) X 2
 - G) Screw B (Base Bracket Assembly) X 2
 - H) Screw C (Trim Kit Frame) X 4
 - I) Special Headed Screwdriver Bit
- (All models except NN-TK719**QPO and NN-TK519**HNE)

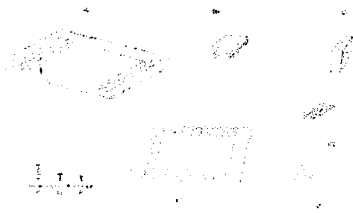

TRIM KITS

OVEN MODELS

| | | |
|-------------|---------------|--|
| 24" cabinet | NN-TK223**APH | NN-57** NN-61** NN-77** NN-5A7** NN-5P7** NN-5D7** NN-5A7** |
| | NN-TK935**APH | NN-55** NN-59** NN-69** NN-79** NN-SD9** NN-5A9** NN-5A9** |
| | NN-TK735**APH | NN-57** NN-67** NN-77** NN-5A7** NN-5P7** NN-5D7** NN-5A7** |
| 27" cabinet | NN-TK935**APH | NN-57** NN-67** NN-77** NN-5A7** NN-5P7** NN-5D7** NN-5A7** |
| | NN-TK325**APH | NN-55** NN-5D** NN-65** NN-5A5** NN-75** NN-5A5** NN-5D5** |
| 24" cabinet | NN-TK519**HNE | NN-56** NN-5D5** NN-5B5** |
| | NN-TK151**CPO | NN-57** NN-77** NN-SD7** NN-51** |

Cabinet Cut Out Dimensions and Specifications

| | Dimensions | Trim Kits |
|--------|-----------------------------|--|
| WIDTH | 24 1/2" x 7 1/2" (576 mm) | NN-TK519**HNE NN-TK151**CPO NN-TK325**APH |
| | 24 1/2" x 7 1/2" (632 mm) | 27" model except NN-TK151**CPO NN-TK151**HNE NN-TK935**APH |
| HEIGHT | 15 1/2" x 7 1/2" (389 mm) | NN-TK519**HNE NN-TK151**CPO NN-TK325**APH NN-TK935**APH NN-TK935**APH |
| | 22 1/2" x 7 1/2" (441.5 mm) | NN-TK935**APH NN-TK935**APH |
| DEPTH | 21" (533.4 mm) | 24" models |

CABINET PREPARATION

- + Verify proper Cabinet Opening and Electric Receptacle
- + Position Base Bracket Assembly on cabinet shelf. The front end of Base Bracket Assembly should align flush with the front edge of the shelf. Center bracket horizontally in opening.
- + Fasten Base Bracket Assembly to shelf with Screw B (2) where indicated.

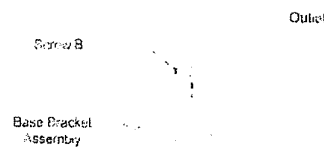

F0003A723AP

OVEN PREPARATION

- ✦ Remove and retain Outer Case Screw at rear of oven. Screw on the outer case may have a non standard head. Please use the attached special headed screwdriver bit for removing the screw.
- ✦ Position Exhaust Duct A on upper (hinge-side) of oven. Fasten with Outer Case Screw at rear of oven.
- ✦ Position Exhaust Duct B on Exhaust Duct A at (hinge-side) of oven. Fasten Exhaust Duct B to Exhaust Duct A with Screw A (2) where indicated.
- ✦ Apply one (1) cushion along Exhaust Duct A flange and outer oven case upper panel. Apply remaining (1) cushion along Exhaust Duct B flange and side panel. Cushions to overlap ducts in both locations.
- ✦ Press Cushions to secure properly.

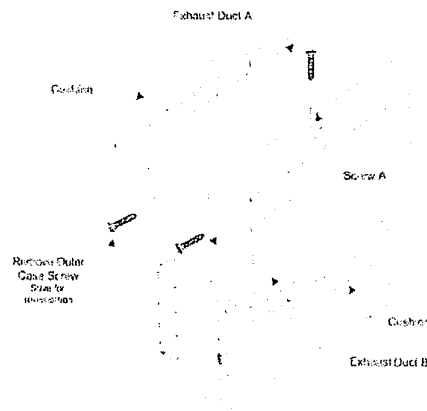

**INSTALL AND PLUG THE POWER CORD INTO THE WALL RECEPTACLE.
SLIDE OVEN GENTLY INTO CABINET OPENING.
BE SURE TO POSITION FEET INTO HOLES.**

TRIM INSTALLATION

- ✦ After the oven is properly installed, use the TRIM KIT FRAME as a template and mark the four holes for drilling pilot hole (Recommended bit size is $\frac{1}{8}$). Center frame around oven.
- ✦ Position the TRIM KIT FRAME around the oven and secure to cabinet with SCREW C (4), as indicated.

