



CONSTRUCTION SUMMARY

58 Right - 1 - The Sedona 4 (30-4) Elev B
CABINETRY

Inv.227	1 - CABINETRY - KITCHEN - GROUP 3 VIKING 3
Line4840	Note:
28Jul15 / 10Dec15	
Inv.227	1 - (J33) COOKTOP CABINET WITH FALSE TOP DRAWER AND POTS & PANS DRAWER BELOW
Line4843	Note:
28Jul15 / 10Dec15	

CABINETRY - ACCESSORIES

Inv.227	1 - (J20) BUILT IN DOUBLE APPLIANCE CABINET W/ DRAWER BELOW
Line4842	Note:
28Jul15 / 10Dec15	
Inv.227	1 - (J04) 59CM "DEEP" FRIDGE CABINET
Line4844	Note:
28Jul15 / 10Dec15	
Inv.227	1 - (H09) BASE WASTE/RECYCLE CENTER PULL OUT DOOR (SINK MUST BE MOVED TO ACCOMODATE - as per sketch
Line4864	Note:
28Jul15 / 10Dec15	

CONSTRUCTION

Inv.186	1 - MOVE LOCATION ON DOOR IN COLD CELLAR- AS PER SKETCH
Line1752	Note:
15Jul15 / 16Aug15	

DO NOT INSTALL

Inv.227	1 - BATHROOM MIRROR - DO NOT INSTALL-IN POWDER ROOM
Line4845	Note:
28Jul15 / 10Dec15	
Inv.227	3 - TOILET PAPER HOLDER,TOWEL RACK,SOAP DISH-DO NOT INSTALL ALL BATHROOMS
Line4846	Note:
28Jul15 / 10Dec15	

ELECTRICAL

Inv.189	1 - WALL OVEN AND MICROWAVE ELECTRICAL - ELECTRICAL PROVISION ONLY
Line1650	Note:
16Jul15 / 24Sep15	

HARDWOOD FLOORING

Inv.227	1 - HARDWOOD FLOORING - STANDARD SERIES - 2 1/4 MERCIER SOLID OAK - MAIN HALL
Line4839	Note:
28Jul15 / 10Dec15	
Inv.227	1 - HARDWOOD FLOORING - STANDARD SERIES - 2 1/4 MERCIER SOLID OAK - MUD ROOM
Line4841	Note:
28Jul15 / 10Dec15	



CONSTRUCTION SUMMARY

58 Right - 1 - The Sedona 4 (30-4) Elev B

Inv.189	1 - HARDWOOD - STANDARD - 2¼ MERCIER SOLID OAK - STANDARD COLOURS - LANDING
Line1640	Note:
16Jul15 / 24Sep15	
Inv.189	1 - HARDWOOD - STANDARD - 2¼ MERCIER SOLID OAK - STANDARD COLOURS - UPPER HALL
Line1641	Note:
16Jul15 / 24Sep15	

HEATING & VENTILATION

Inv.189	1 - GAS LINE - ROUGH IN GAS LINE - BBQ -
Line1642	Note:
16Jul15 / 24Sep15	

PAINT AND STAIN

Inv.227	1 - STAIN OAK RAILINGS &STAIRS-RAILINGS-PICKETS-NEWEL POST-NOSING-STRINGERS-TREADS &RISERS-WROUGHT IRON PICKETS- COMPLETE-STAIN OAK
Line4824	Note:
28Jul15 / 10Dec15	

STAIRS AND RAILINGS / NOSINGS

Inv.189	1 - UPGRADE RAILING - UPGRADE 2 - LEVEL 1 - WROUGHT IRON- BLACK
Line1643	Note:
16Jul15 / 24Sep15	
Inv.189	1 - Stairs - To Basement - Oak
Line1646	Note:
16Jul15 / 24Sep15	

TILE

Inv.227	1 - TILE - KITCHEN AND BREAKFAST - UPGRADE 1
Line4827	Note:
28Jul15 / 10Dec15	
Inv.227	1 - TILE - FOYER - UPGRADE 2
Line4847	Note:
28Jul15 / 10Dec15	

WINDOWS - BASEMENT

Inv.189	3 - BASEMENT WINDOW - 30 X 30
Line1644	Note:
16Jul15 / 24Sep15	

WINDOWS AND DOORS

Inv.189	1 - GARDEN DOORS - IN LIEU OF SLIDING GLASS DOOR - DOORS OPEN INTO ROOM
Line1645	Note:
16Jul15 / 24Sep15	



INTERIOR COLOUR SCHEME

Purchasers:

ELISABETTA MERIGLIANO & ROCCO, ANTONI

Telephone Res. / Bus:

(416) 319-9875 /

Decor Advisor:

Jessica Boardman

Lock Date:

7-Dec-15

Property:

58 Right

Project:

Bradford Capital Holdings Inc.

Model and Elevation:

The Sedona 4 (30-4) Elev B

Plan #:

51M-1063

Layout Changes:

☒ Yes ☐ No

Sketch Attached:

☒ Yes ☐ No

Exterior Colour Scheme:

#2

1. Kitchen and Vanities

	Style and Colour	Hardware
Kitchen / Breakfast	MANCHESTER MAPLE-OYSTER CL	9677
Laundry Room	BELWOOD ONTARIO WHITE	9671
Powder Room	N/A	N/A
Master Ensuite Bathroom	CAMDEN OAK-SHALE GREY	9671
Bath	BELWOOD -ONTARIO WHITE	9660

Comment

(J33) COOKTOP CABINET WITH FALSE TOP DRAWER AND POTS & PANS DRAWER BELOW
(J20) BUILT IN DOUBLE APPLIANCE CABINET WITH DRAWER BELOW
(J04) 59CM "DEEP" FRIDGE CABINET
(H09) BASE WASTE/RECYCLE CENTER PULL OUT DOOR

2. Counter Top

	Counter	Edge
Kitchen / Breakfast	MADURA PEARL 4922K-52	
Laundry Room	FROSTY WHITE 1573-60	
Powder Room	N/A	
Master Ensuite Bathroom	WHITE CARRARA 4924-38	
Bath	INUKSHUK TAUPE P-345 LM	

Comment

3. Ceramic Flooring

	Selection	Threshold
Entrance Vestibule	ERAMOSIA NATURAL HD PORCELINE 69-181 12 X 24 UPG 2	
Main Hall	SEE HARDWOOD DETAILS	
Kitchen / Breakfast	ERAMOSIA CLAY HD PORCELINE 12 X 24 UPG 1	
Laundry Room	KEATON CARBON 46-175 13 X 13	
Powder Room	PRATO WALNUT 46-130 13 X13	
Master Ensuite Bathroom	MALENA ICE 46-164 13 X 13	
Bath	CINQ BLACK 46-149 13 X 13	
MUD	SEE HARDWOOD DETAILS	

Comment



INTERIOR COLOUR SCHEME

Purchasers:

ELISABETTA MERIGLIANO & ROCCO, ANTONI

Telephone Res. / Bus:

(416) 319-9875 /

Decor Advisor:

Jessica Boardman

Lock Date:

7-Dec-15

Property:

58 Right

Project:

Bradford Capital Holdings Inc.

Model and Elevation:

The Sedona 4 (30-4) Elev B

Plan #:

51M-1063

4. Ceramic Wall Tile

Master Ensuite Bathroom

Tub Deck Wall

MALENA ICE 52-189 8 X 10

Tub Deck

MALENA ICE 52-189 8 X 10

Tub Deck Skirt

MALENA ICE 52-189 8 X 10

Shower Stall

KEATON CARBON 52-193 8 X 10

Bath

CINQ WHITE 52-170 8 X 10

Kitchen Backsplash

Delete all Ceramic Accessories (Paper Holder;Towel Bar; Soap Dishes)

☒ Yes

☐ No

Comment

****DO NOT INSTALL ALL CERAMIC ACCESSORIES IN ALL BATHROOMS****

BATHROOM MIRROR - DO NOT INSTALL-IN POWDER ROOM

** Refer to Construction Summary - STANDARD GROUT THROUGHOUT UNLESS SPECIFIED

5. Carpeting

Main Hall

SEE CERAMIC DETAILS

Living Room

N/A

Dining Room

SEE HARDWOOD DETAILS

Family Room

SEE HARDWOOD DETAILS

Den / Library / Study

N/A

Basement Landing(If Applies)

N/A

Lower Landing (If Applies)

SEE HARDWOOD DETAILS

Upper Landing

SEE HARDWOOD DETAILS

Upper Hall

SEE HARDWOOD DETAILS

Master Bedroom

2369 SUNRIVER-728 SUMAC

Bedroom #2

2369 SUNRIVER-728 SUMAC

Bedroom #3

2369 SUNRIVER-728 SUMAC

Bedroom #4

2369 SUNRIVER-728 SUMAC

Bedroom #5

N/A

Underpad

Type

10MM STANDARD

Area

ALL BEDROOMS

Carpet on Stairs

Capped

Runner - *Upgrade

Comment

NONE

** Refer to Construction Summary



INTERIOR COLOUR SCHEME

Purchasers:	ELISABETTA MERIGLIANO & ROCCO, ANTONI			Property:	58 Right
Telephone Res. / Bus:	(416) 319-9875 /			Project:	Bradford Capital Holdings Inc.
Decor Advisor:	Jessica Boardman		Model and Elevation: The Sedona 4 (30-4) Elev B		
Lock Date:	7-Dec-15	5-Dec-15	Plan #: 51M-1063		

6. Hardwood

Kitchen	SEE CERAMIC DETAILS
Main Hall	MERCIER RED OAK 2 1/4"-ACORN BROWN
Living Room	N/A
Dining Room	MERCIER RED OAK 2 1/4"-ACORN BROWN
Family Room	MERCIER RED OAK 2 1/4"-ACORN BROWN
Den / Library / Study	N/A
Basement Landing(If Applies)	N/A
Lower Landing (If Applies)	MERCIER RED OAK 2 1/4"-ACORN BROWN
Upper Landing	MERCIER RED OAK 2 1/4"-ACORN BROWN
Upper Hall	MERCIER RED OAK 2 1/4"-ACORN BROWN
Master Bedroom	SEE CARPET DETAILS
Bedroom #2	SEE CARPET DETAILS
Bedroom #3	SEE CARPET DETAILS
Bedroom #4	SEE CARPET DETAILS
Bedroom #5	N/A
MUD	MERCIER RED OAK 2 1/4"-ACORN BROWN
Comment	

7. Plumbing Fixtures

Powder Room	BATH. SINK STANDARD-L4621
Master Ensuite Bathroom	BATH. SINK STANDARD-L4621
BATH	BATH. SINK STANDARD-L4621
KITCHEN	KITCHEN STANDARD- 7545C
Waterline for Fridge	<input type="radio"/> Yes <input checked="" type="radio"/> No
Comment	
** Refer to Construction Summary	



INTERIOR COLOUR SCHEME

Purchasers:

ELISABETTA MERIGLIANO & ROCCO, ANTONI

Property:

58 Right

Telephone Res. / Bus:

(416) 319-9875 /

Project:

Bradford Capital Holdings Inc.

Decor Advisor:

Jessica Boardman

Model and Elevation:

The Sedona 4 (30-4) Elev B

Lock Date:

7-Dec-15

5-Dec-15

Plan #:

51M-1063

8. Trim Carpentry

Interior Doors

STD

Front Door Glass Inserts

STD

Door Handles

STANDARD-3820 STN

Interior Trim

STANDARD

Comment

** Refer to Construction Summary

9. Electrical

Plugs and Switches

☒ White

Hood Fan

CHIMNEY HOOD FAN

Custom Fan Insert

Appliances

Built in Cooktop

☒ Yes ☐ No

Built in Oven

☒ Yes ☐ No

Gas Stove

☐ Yes ☒ No

Microwave

☒ Yes ☐ OTR ☐ No

Comment

*****CHIMNEY HOOD FAN TO BE PURCHASED FROM GOEMANS ***
MICROWAVE IN BUILT IN APPLIANCE CABINET**

** Refer to Construction Summary

10. Railings and Pickets

Railing Type

OAK

Colour

STAIN TO MATCH HARDWOOD

SpindleType

UPGRADE 2 LEVEL 1 WROUGHT IRON

Colour

BLACK

Stringer / Riser

STAIN TO MATCH HARDWOOD

Treads

STAIN TO MATCH HARDWOOD

Comment

Oak Stairs

☒ Yes ☐ No

HARDWOOD-MERCIER RED OAK 2 1/4"-ACORN BROWN

** Refer to Construction Summary



INTERIOR COLOUR SCHEME

Purchasers:

ELISABETTA MERIGLIANO & ROCCO, ANTONI

Telephone Res. / Bus:

(416) 319-9875 /

Decor Advisor:

Jessica Boardman

Lock Date:

7-Dec-15

Property:

58 Right

Project:

Bradford Capital Holdings Inc.

Model and Elevation:

The Sedona 4 (30-4) Elev B

Plan #:

51M-1063

11. Crown Mouldings

Entrance Vestibule	NONE		Kitchen/Breakfast	NONE	
Main Hall	NONE		Den/Library	NONE	
Living Room	NONE		Lower Landing	NONE	
Dining Room	NONE				
Family Room	NONE				

Comment

** Refer to Construction Summary

12. Wall Paint

Main Floor	GREENPARK WARM GREY
Second Floor	GREENPARK WARM GREY
	7701

Smooth Ceilings First Floor ☐ Yes ☒ No

Comment

** Refer to Construction Summary

13. Fireplace

	<div>Living Room</div> <div>PurchasedAs Per Plan N/A</div> <div><input type="radio"/><input type="radio"/><input checked="" type="radio"/></div>	<div>Family Room</div> <div>PurchasedAs Per Plan N/A</div> <div><input type="radio"/><input checked="" type="radio"/><input type="radio"/></div>	<div>Other Room - Specify</div> <div>PurchasedAs Per Plan N/A</div> <div><input type="radio"/><input type="radio"/><input checked="" type="radio"/></div>
Fireplace Type		D.V GAS	
Mantle Type		M1 STANDARD	
Colour / Stain		WHITE	
Surround		PERLATTO SICILLIA MARBLE	
Hearth			

Comment

** Refer to Construction Summary



INTERIOR COLOUR SCHEME

Purchasers:	ELISABETTA MERIGLIANO & ROCCO, ANTONI		Property:	58 Right
Telephone Res. / Bus:	(416) 319-9875 /		Project:	Bradford Capital Holdings Inc.
Decor Advisor:	Jessica Boardman	Model and Elevation:	The Sedona 4 (30-4) Elev B	
Lock Date:	7-Dec-15	5-Dec-15	Plan #:	51M-1063

14. Heating and Air Conditioning

Air Conditioning	Gas Provisions Stove
Gas Provisions Dryer	Gas Provisions Barbecue
Comment	
** Refer to Construction Summary	

15. General Comments

** Refer to Construction Summary

Disclaimers and Notes

Purchaser Initials	
	1) Colours of all materials are as close as possible to builder's selection, but not necessarily identical due to variances in manufacturing.
	2) Any extras listed above are null and void unless accompanied by a separate invoice/amendment. Said invoice must be paid in full.
	3) The Purchaser acknowledges that after Interior Colour Selection form is signed and dated, a \$250 admin fee will be applicable for changes, deletions or alterations other than re-selection due to unavailability.
	4) The Purchaser acknowledges reading and accepting the "Bayview Wellington Homes Decor Centre Disclaimers" form. This document contains other miscellaneous disclaimers.
This Interior Colour Selection is final and approved by:	
Signature:_____	Date: _____
Signature:_____	Date: _____

eeivalley

ESTATES

30' semis

Lot 58-R

Gas Line

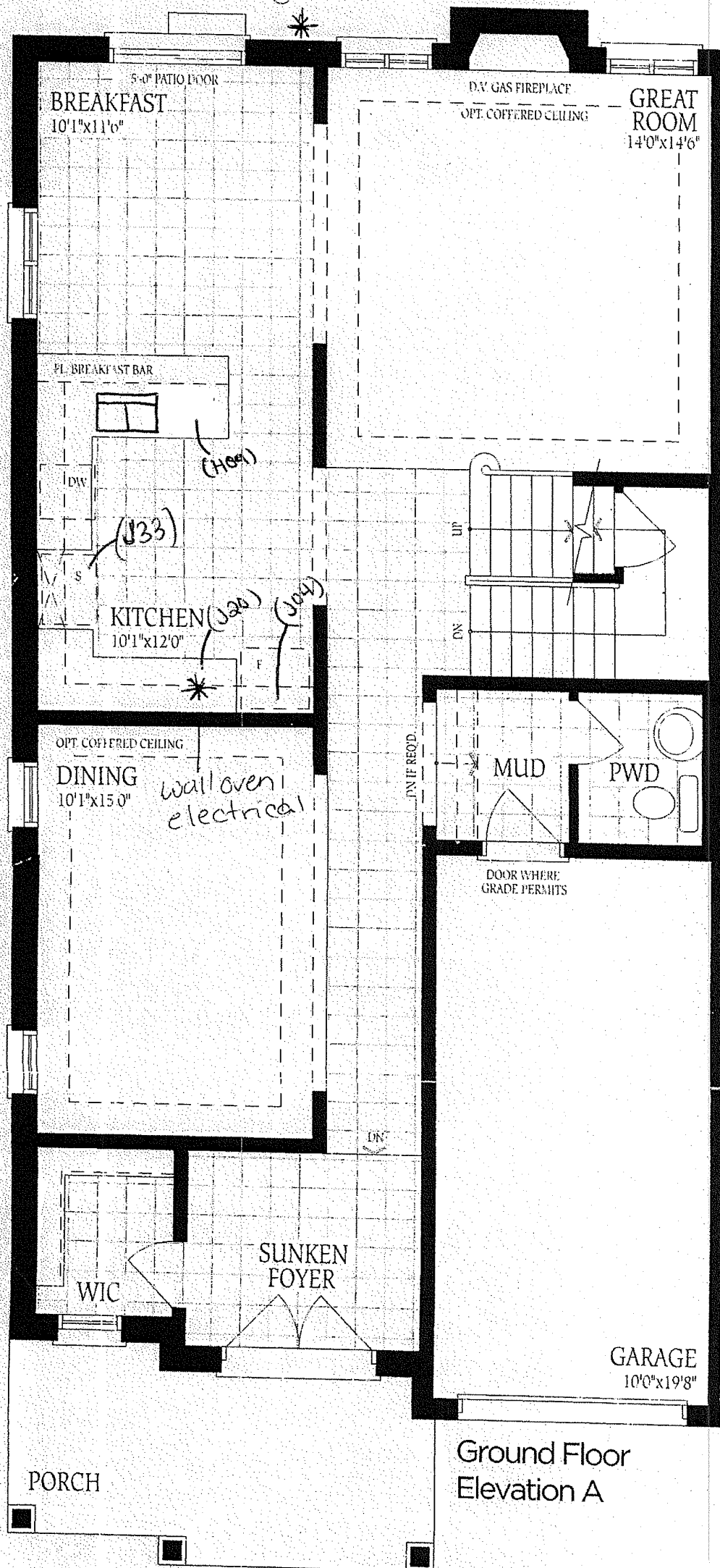

Ground Floor
Elevation A

Sedona 4

ELEV. A
2305

ELEV. B
2320

SQ.FT.

58 Right
no changes &

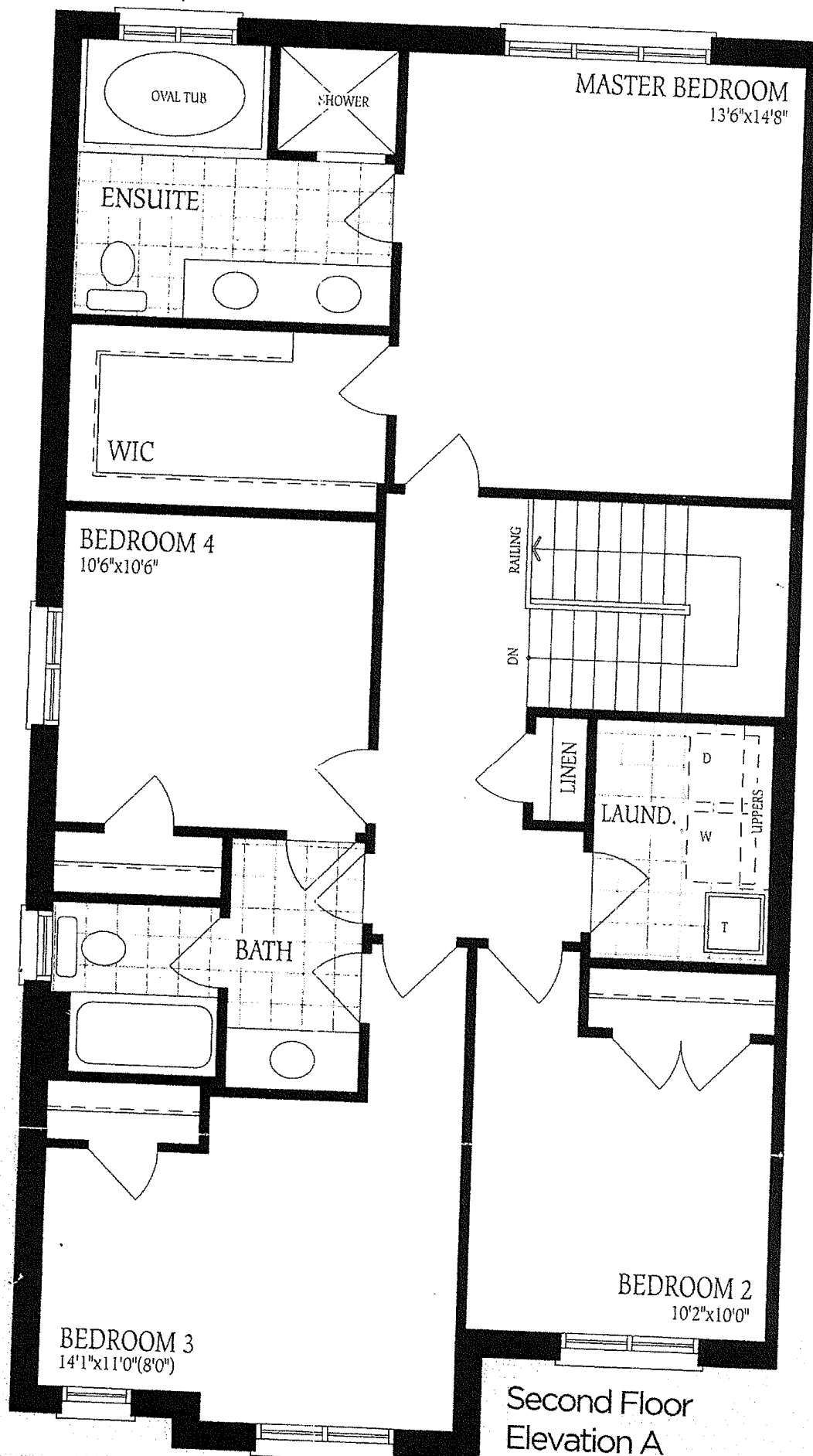

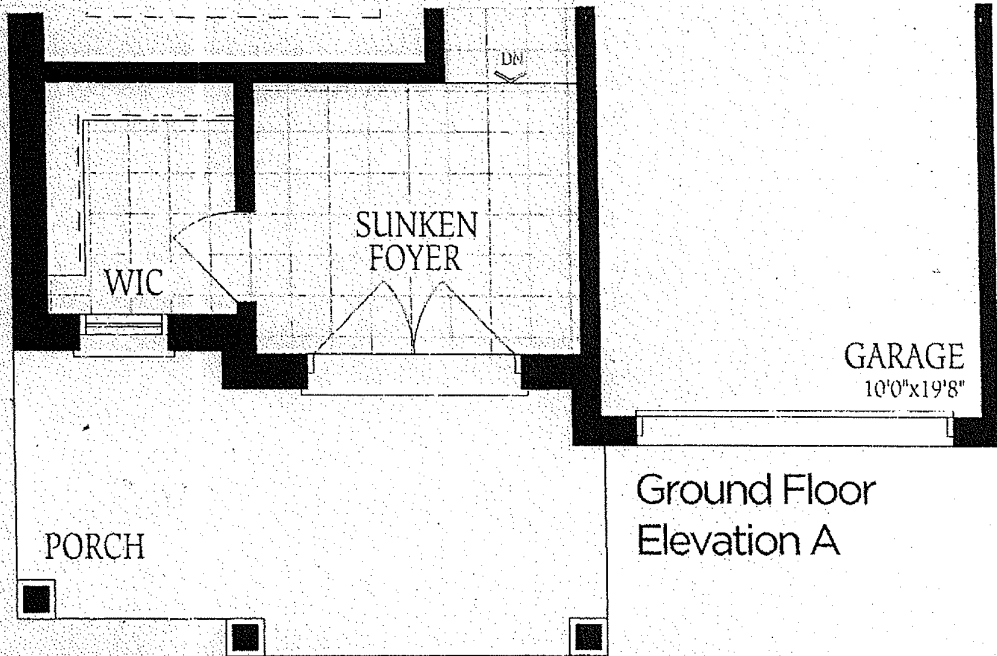

Ground Floor
Elevation A

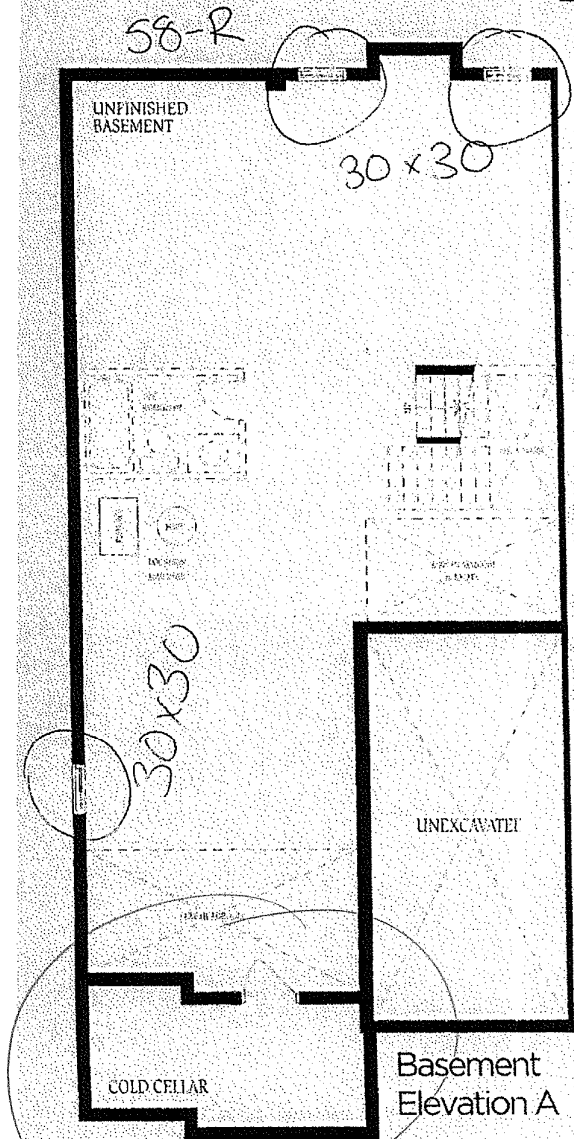

Basement
Elevation A

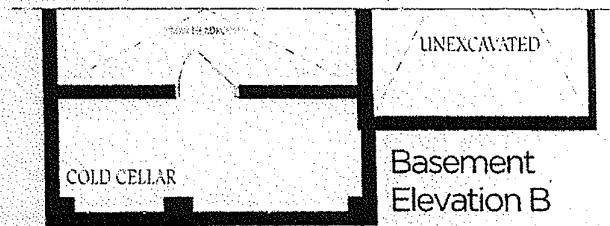

Basement
Elevation B

The floor
construction
of floor :
floor sp.

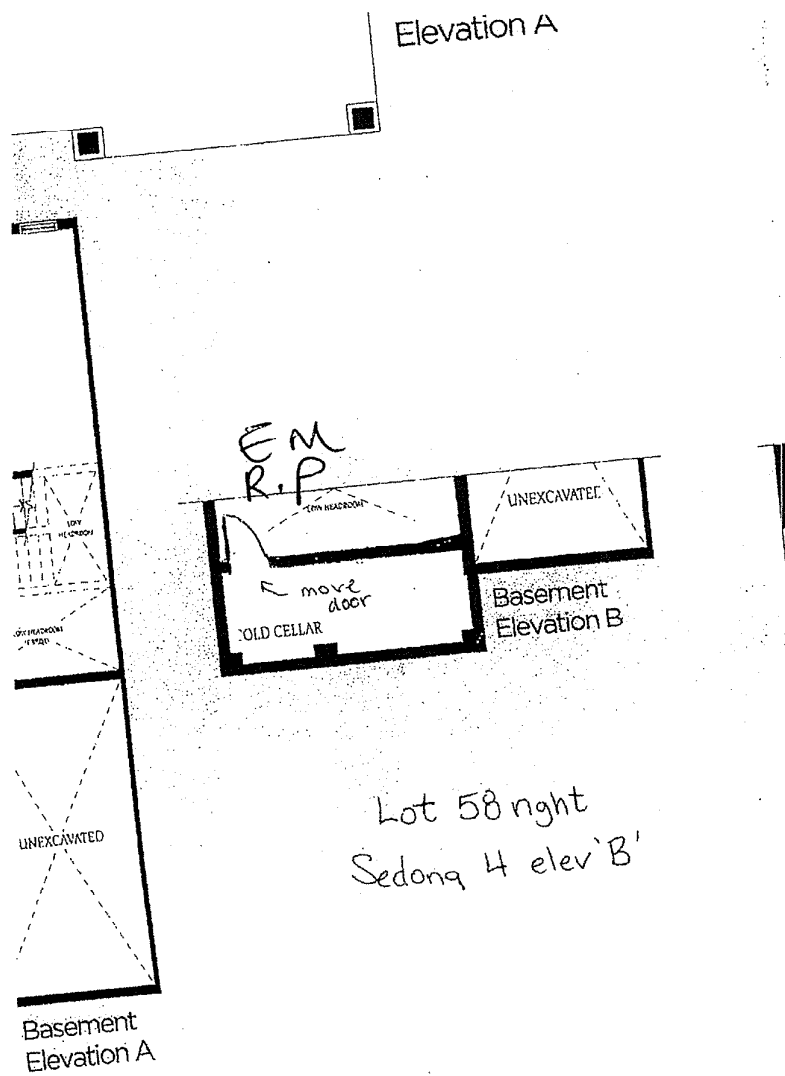

Lot 58 nght
Sedong 4 elev 'B'

Th
co
of
file