



CONSTRUCTION SUMMARY

53 Right - 1 - The Sedona 4 (30-4) Elev A  
CABINETRY

Inv.228	1 - CABINETRY - KITCHEN - GROUP 3 VIKING 3
Line5003	Note:
30Jul15 / 7Jan16	
Inv.228	1 - 66 CM "COUNTER DEPTH" FRIDGE CABINET (1 GABLE AND 59 CM DEEP CABINET)
Line5004	Note:
30Jul15 / 7Jan16	

HARDWOOD FLOORING

Inv.228	1 - HARDWOOD FLOORING - STANDARD SERIES - 2 1/4 MERCIER SOLID OAK - MAIN HALL
Line5009	Note:
30Jul15 / 7Jan16	
Inv.152	1 - HARDWOOD - STANDARD - 2¼ MERCIER SOLID OAK - STANDARD COLOURS - LANDING
Line1424	Note:
8Jul15 / 3Sep15	

PLUMBING

Inv.152	1 - ICE MAKER ROUGH IN - WATERLINE TO FRIDGE FOR ICEMAKER
Line1425	Note:
8Jul15 / 3Sep15	

WINDOWS - BASEMENT

Inv.152	1 - BASEMENT WINDOW - 30 X 30 AS PER SKETCH
Line1426	Note:
8Jul15 / 3Sep15	



INTERIOR COLOUR SCHEME

Purchaser:

Telephone Res. / Bus:

Decor Advisor:

Lock Date:

NAGA PRASAD RAVI

(647) 204-8699 /

Jessica Boardman

13-Dec-15

Property: 53 Right

Project: Bradford Capital Holdings Inc.

Model and Elevation: The Sedona 4 (30-4) Elev A

13-Dec-15

Plan #:

51M-1063

Layout Changes:

☐ Yes ☒ No

Sketch Attached:

☒ Yes ☐ No

Exterior Colour Scheme:

#2

1. Kitchen and Vanities

	Style and Colour	Hardware
Kitchen / Breakfast	TORONTO MAPLE ESPRESSO CL (UP1)	9677
Laundry Room	BELWOOD ONTARIO WHITE	9661
Powder Room	N/A	N/A
Master Ensuite Bathroom	CAMDEN OAK SHALE GREY	9651
Bath	BELWOOD COCONUT	103B

Comment

1. 66CM "COUNTER DEPTH" FRIDGE CABINET (1 GABLE AND 59CM DEEP CABINET)

2. Counter Top

	Counter	Edge
Kitchen / Breakfast	WHITE CARRARA 4924-38	
Laundry Room	FROSTY WHITE 1573-60	
Powder Room	N/A	
Master Ensuite Bathroom	CALCUTTA MARBLE 4925K-07	
Bath	MILANO BROWN 4725K-52	

Comment

3. Ceramic Flooring

	Selection	Threshold
Entrance Vestibule	MALENA IVORY 46-168 13 X 13	
Main Hall	SEE HAERDWOOD DETAILS	
Kitchen / Breakfast	BALLINA GREY 46-140 13 X13	
Laundry Room	KEATON CARBON 46-175 13 X 13	
Powder Room	MALENA IVORY 46-168 13 X 13	
Master Ensuite Bathroom	MALENA ICE 46-164 13 X 13	
Bath	BALLINA CREAM 46-142 13 X13	
Mud	MALENA IVORY 46-168 13 X 13	

Comment



INTERIOR COLOUR SCHEME

<b>Purchaser:</b>	NAGA PRASAD RAVI	<b>Property:</b>	53 Right
<b>Telephone Res. / Bus:</b>	(647) 204-8699 /	<b>Project:</b>	Bradford Capital Holdings Inc.
<b>Decor Advisor:</b>	Jessica Boardman	<b>Model and Elevation:</b>	The Sedona 4 (30-4) Elev A
<b>Lock Date:</b>	13-Dec-15	13-Dec-15	<b>Plan #:</b> 51M-1063

4. Ceramic Wall Tile

Master Ensuite Bathroom		Selection	Describe
Tub Deck Wall		MALENA ICE 52-189 8 X 10	
Tub Deck		MALENA ICE 52-189 8 X 10	
Tub Deck Skirt		MALENA ICE 52-189 8 X 10	
Shower Stall		MALENA ICE 52-189 8 X 10	
Bath		BELLINA CREAM 52-168 8 X 10	
Kitchen Backsplash			

Delete all Ceramic Accessories (Paper Holder;Towel Bar; Soap Dishes) ☐ Yes ☒ No

Comment

\*\* Refer to Construction Summary - STANDARD GROUT THROUGHOUT UNLESS SPECIFIED

5. Carpeting

Main Hall	SEE HARDWOOD DETAILS	
Living Room	N/A	
Dining Room	SEE HARDWOOD DETAILS	
Family Room	SEE HARDWOOD DETAILS	
Den / Library / Study	N/A	
Basement Landing(If Applies)	N/A	
Lower Landing (If Applies)	SEE HARDWOOD DETAILS	
Upper Landing	SEE HARDWOOD DETAILS	
Upper Hall	2369 SUN RIVER 728 SUMAC	
Master Bedroom	2369 SUN RIVER 728 SUMAC	
Bedroom #2	2369 SUN RIVER 728 SUMAC	
Bedroom #3	2369 SUN RIVER 728 SUMAC	
Bedroom #4	2369 SUN RIVER 728 SUMAC	
Bedroom #5	N/A	
Underpad	Type	Area
	10MM (STANDARD)	ALL BEDROOMS
Carpet on Stairs	Capped	Runner - *Upgrade
	NONE	NONE

\*\* Refer to Construction Summary



INTERIOR COLOUR SCHEME

<b>Purchaser:</b>	NAGA PRASAD RAVI	<b>Property:</b>	53 Right
<b>Telephone Res. / Bus:</b>	(647) 204-8699 /	<b>Project:</b>	Bradford Capital Holdings Inc.
<b>Decor Advisor:</b>	Jessica Boardman	<b>Model and Elevation:</b>	The Sedona 4 (30-4) Elev A
<b>Lock Date:</b>	13-Dec-15	13-Dec-15	<b>Plan #:</b> 51M-1063

6. Hardwood

Kitchen	SEE CERAMIC DETAILS
Main Hall	MERCIER RED OAK - 2 1/4" PRO NATURAL
Living Room	N/A
Dining Room	MERCIER RED OAK - 2 1/4" PRO NATURAL
Family Room	MERCIER RED OAK - 2 1/4" PRO NATURAL
Den / Library / Study	N/A
Basement Landing(If Applies)	N/A
Lower Landing (If Applies)	MERCIER RED OAK - 2 1/4" PRO NATURAL
Upper Landing	MERCIER RED OAK - 2 1/4" PRO NATURAL
Upper Hall	MERCIER RED OAK - 2 1/4" PRO NATURAL
Master Bedroom	SEE CARPET DETAILS
Bedroom #2	SEE CARPET DETAILS
Bedroom #3	SEE CARPET DETAILS
Bedroom #4	SEE CARPET DETAILS
Bedroom #5	N/A

Comment

7. Plumbing Fixtures

Powder Room	BATH. SINK STANDARD-L4621
Master Ensuite Bathroom	BATH. SINK STANDARD-L4621
BATH	BATH. SINK STANDARD-L4621
KITCHEN	KITCHEN STANDARD- 7545C

Waterline for Fridge ☒ Yes ☐ No

Comment

\*\* Refer to Construction Summary



INTERIOR COLOUR SCHEME

<b>Purchaser:</b>	NAGA PRASAD RAVI	<b>Property:</b>	53 Right
<b>Telephone Res. / Bus:</b>	(647) 204-8699 /	<b>Project:</b>	Bradford Capital Holdings Inc.
<b>Decor Advisor:</b>	Jessica Boardman	<b>Model and Elevation:</b>	The Sedona 4 (30-4) Elev A
<b>Lock Date:</b>	13-Dec-15	13-Dec-15	<b>Plan #:</b> 51M-1063

8. Trim Carpentry

<b>Interior Doors</b>	<input type="text" value="STD"/>	<b>Front Door Glass Inserts</b>	<input type="text" value="STD"/>	<b>Door Handles</b>	<input type="text" value="STANDARD-3820 STN"/>
<b>Interior Trim</b>	<input type="text" value="STANDARD"/>				

Comment

\*\* Refer to Construction Summary

9. Electrical

<b>Plugs and Switches</b>	<input checked="" type="radio"/> White	<input type="text"/>		
<b>Hood Fan</b>	<input type="text" value="APPLIANCE PACKAGE"/>			
<b>Custom Fan Insert</b>				
<b>Appliances</b>	<b>Built in Cooktop</b>	<b>Built in Oven</b>	<b>Gas Stove</b>	<b>Microwave</b>
<b>Comment</b>	<input type="radio"/> Yes <input checked="" type="radio"/> No	<input type="radio"/> Yes <input checked="" type="radio"/> No	<input type="radio"/> Yes <input checked="" type="radio"/> No	<input type="radio"/> Yes <input type="radio"/> OTR <input checked="" type="radio"/> No

\*\* Refer to Construction Summary

10. Railings and Pickets

<b>Railing Type</b>	<input type="text" value="OAK"/>	<b>Colour</b>	<input type="text" value="NATURAL"/>
<b>SpindleType</b>	<input type="text" value="STANDARD OAK"/>	<b>Colour</b>	<input type="text" value="NATURAL"/>
<b>Stringer / Riser</b>	<input type="text" value="NATURAL"/>	<b>Treads</b>	<input type="text" value="NATURAL"/>
<b>Comment</b>	<b>Oak Stairs</b> <input checked="" type="radio"/> Yes <input type="radio"/> No		

\*\* Refer to Construction Summary



INTERIOR COLOUR SCHEME

<b>Purchaser:</b>	NAGA PRASAD RAVI	<b>Property:</b>	53 Right
<b>Telephone Res. / Bus:</b>	(647) 204-8699 /	<b>Project:</b>	Bradford Capital Holdings Inc.
<b>Decor Advisor:</b>	Jessica Boardman	<b>Model and Elevation:</b>	The Sedona 4 (30-4) Elev A
<b>Lock Date:</b>	13-Dec-15	13-Dec-15	<b>Plan #:</b> 51M-1063

11. Crown Mouldings

<b>Entrance Vestibule</b>	NONE		<b>Kitchen/Breakfast</b>	NONE	
<b>Main Hall</b>	NONE		<b>Den/Library</b>	NONE	
<b>Living Room</b>	NONE		<b>Lower Landing</b>	NONE	
<b>Dining Room</b>	NONE				
<b>Family Room</b>	NONE				
<b>Comment</b>					
** Refer to Construction Summary					

12. Wall Paint

<b>Main Floor</b>	GREEN PARK WARM GREY
<b>Second Floor</b>	GREEN PARK WARM GREY
	7701 CROMA
<b>Smooth Ceilings First Floor</b>	<input type="radio"/> Yes <input checked="" type="radio"/> No
<b>Comment</b>	
** Refer to Construction Summary	

13. Fireplace

	<b>Living Room</b>	<b>Family Room</b>	<b>Other Room - Specify</b>
	PurchasedAs Per Plan N/A	PurchasedAs Per Plan N/A	PurchasedAs Per Plan N/A
	<input type="radio"/> <input type="radio"/> <input type="radio"/>	<input type="radio"/> <input checked="" type="radio"/> <input type="radio"/>	<input type="radio"/> <input type="radio"/> <input type="radio"/>
<b>Fireplace Type</b>		D.V GAS	
<b>Mantle Type</b>		M1 STANDARD	
<b>Colour / Stain</b>		PAINTED WHITE	
<b>Surround</b>		NERO MARBLE	
<b>Hearth</b>			
<b>Comment</b>			
** Refer to Construction Summary			



INTERIOR COLOUR SCHEME

Purchaser:	NAGA PRASAD RAVI	Property:	53 Right
Telephone Res. / Bus:	(647) 204-8699 /	Project:	Bradford Capital Holdings Inc.
Decor Advisor:	Jessica Boardman	Model and Elevation:	The Sedona 4 (30-4) Elev A
Lock Date:	13-Dec-15	13-Dec-15	Plan #: 51M-1063

14. Heating and Air Conditioning

Air Conditioning	Gas Provisions Stove
Gas Provisions Dryer	Gas Provisions Barbecue
Comment	
** Refer to Construction Summary	

15. General Comments

** Refer to Construction Summary
----------------------------------

Disclaimers and Notes

Purchaser Initials	
	1) Colours of all materials are as close as possible to builder's selection, but not necessarily identical due to variances in manufacturing.
	2) Any extras listed above are null and void unless accompanied by a separate invoice/amendment. Said invoice must be paid in full.
	3) The Purchaser acknowledges that after Interior Colour Selection form is signed and dated, a \$250 admin fee will be applicable for changes, deletions or alterations other than re-selection due to unavailability.
	4) The Purchaser acknowledges reading and accepting the "Bayview Wellington Homes Decor Centre Disclaimers" form. This document contains other miscellaneous disclaimers.
This Interior Colour Selection is final and approved by:	
Signature:_____	Date: _____



INTERIOR COLOUR SCHEME

<b>Purchaser:</b>	NAGA PRASAD RAVI	<b>Property:</b>	53 Right
<b>Telephone Res. / Bus:</b>	(647) 204-8699 /	<b>Project:</b>	Bradford Capital Holdings Inc.
<b>Decor Advisor:</b>	Jessica Boardman	<b>Model and Elevation:</b>	The Sedona 4 (30-4) Elev A
<b>Lock Date:</b>	13-Dec-15	13-Dec-15	<b>Plan #:</b> 51M-1063



30' semis

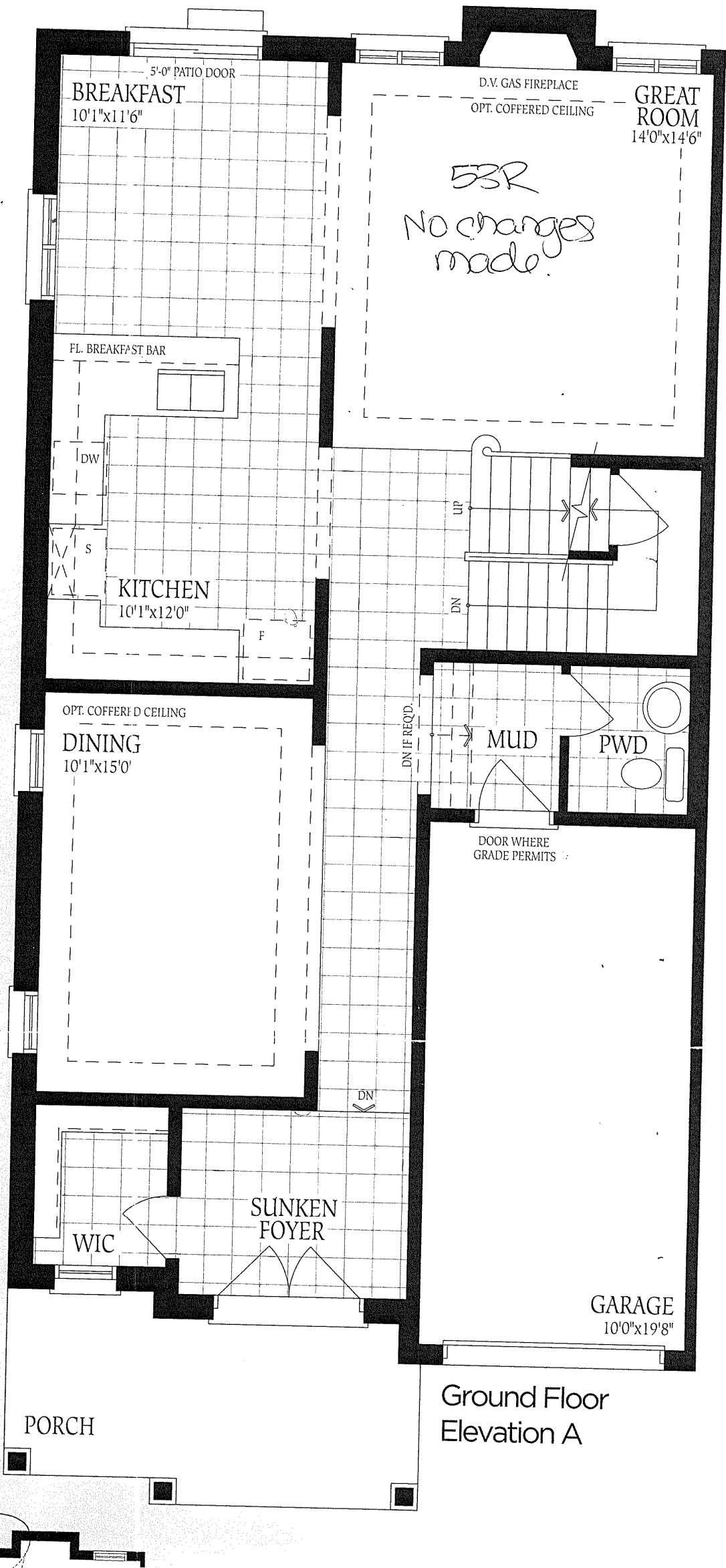

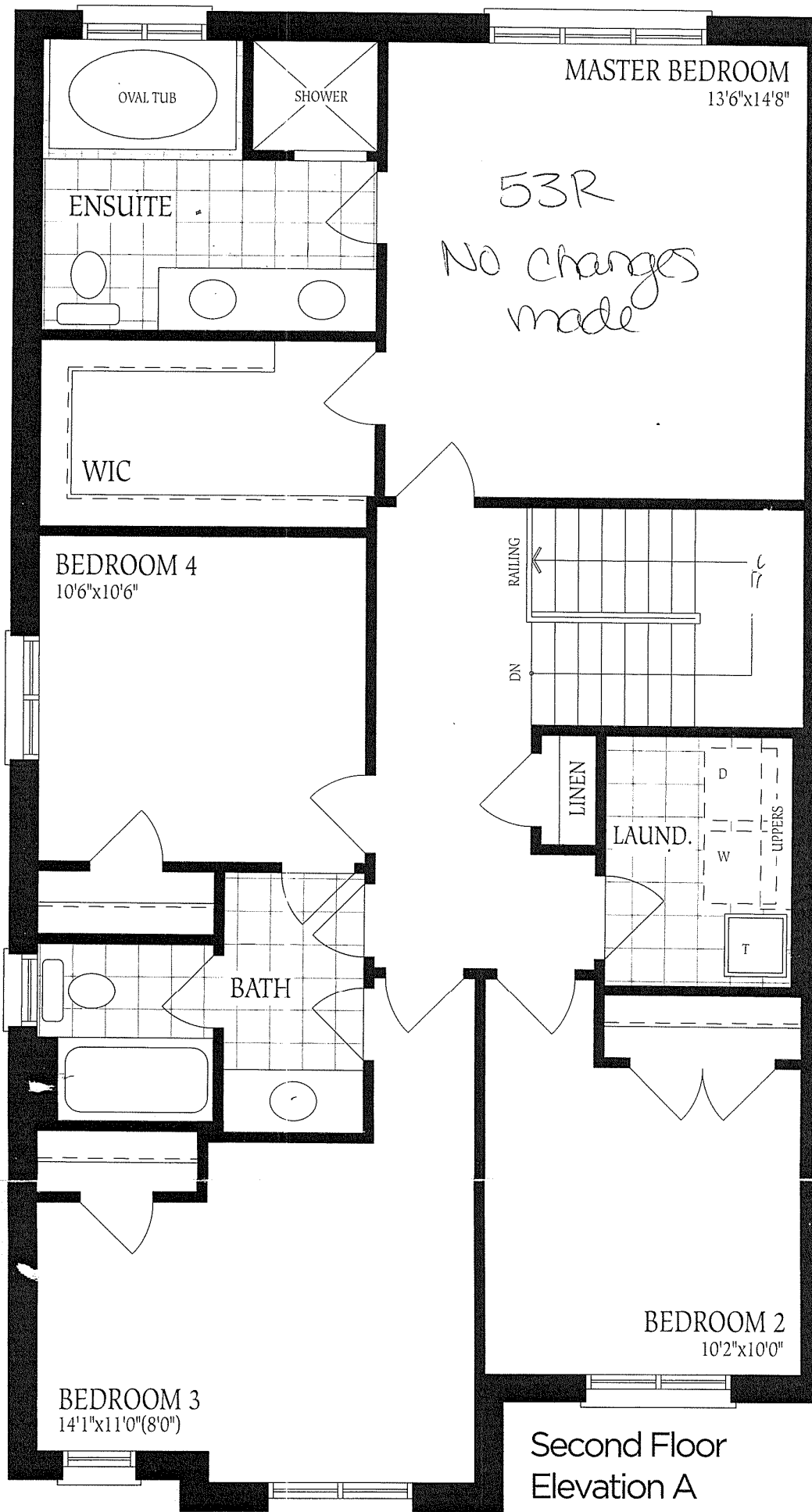

Second Floor  
Elevation A

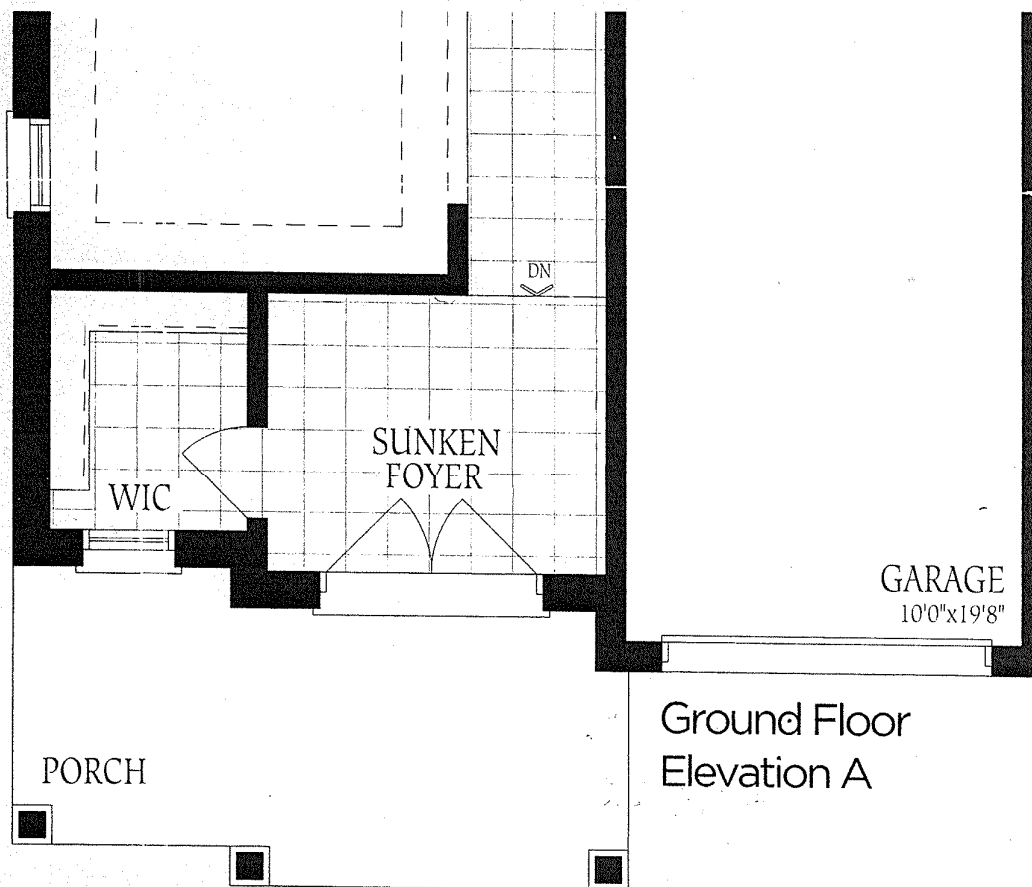

Ground Floor  
Elevation A

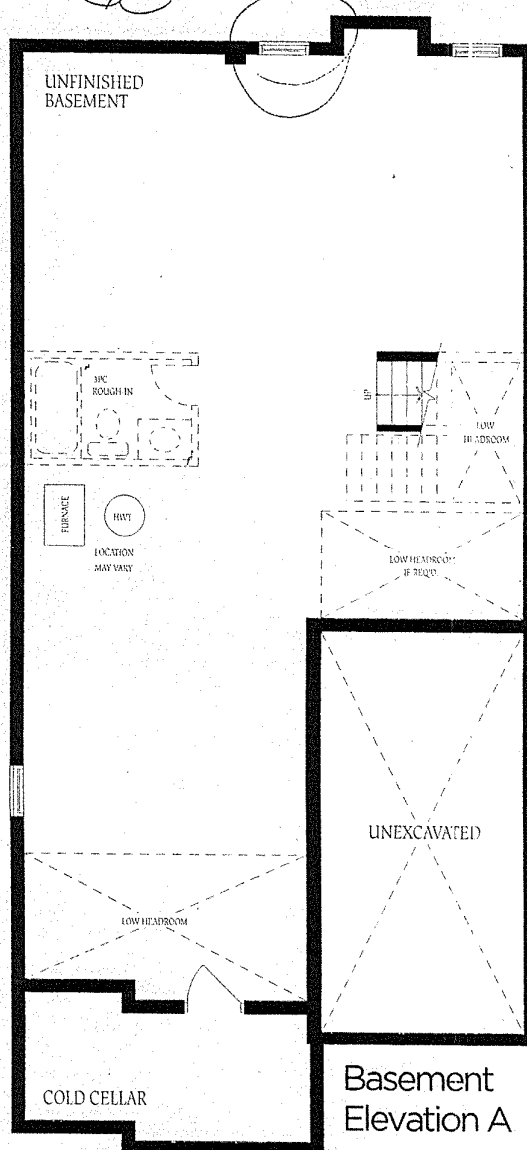

Basement  
Elevation A

Section 4  
Elev A  
LOT 53R

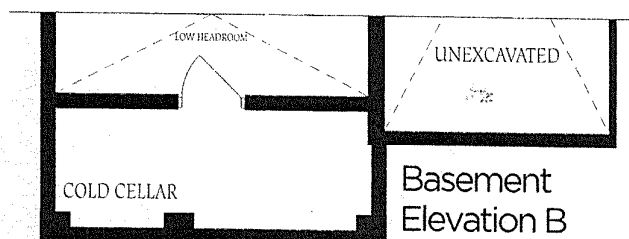

Basement  
Elevation B