



CONSTRUCTION SUMMARY

275 Left - 1 - The Sedona 4 (30-4) Elev A
DRYWALL

Inv.181	1 - ROUNDED CORNERS - 3/4" RADIUS- ENTIRE HOUSE
Line1588	Note:
14Jul15 / 9Sep15	

HARDWOOD FLOORING

Inv.447	1 - HARDWOOD FLOORING - UPGRADE 2 - 3 1/4 MERCIER SOLID OAK - FAMILY
Line4921	Note:
12Nov15 / 8Jan16	

Inv.447	1 - HARDWOOD FLOORING - UPGRADE 2 - 3 1/4 MERCIER SOLID OAK - DINING
Line4922	Note:
12Nov15 / 8Jan16	

Inv.447	1 - HARDWOOD FLOORING - UPGRADE 2 - 3 1/4 MERCIER SOLID OAK - LANDING
Line4923	Note:
12Nov15 / 8Jan16	

Inv.447	1 - HARDWOOD FLOORING - UPGRADE 2 - 3 1/4 MERCIER SOLID OAK - UPPER HALL
Line4924	Note:
12Nov15 / 8Jan16	

Inv.181	1 - HARDWOOD - STANDARD - 2¼ MERCIER SOLID OAK - STANDARD COLOURS - UPPER HALL
Line1590	Note:
14Jul15 / 9Sep15	

Inv.181	1 - HARDWOOD - STANDARD - 2¼ MERCIER SOLID OAK - STANDARD COLOURS - LANDING
Line1589	Note:
14Jul15 / 9Sep15	

PAINT AND STAIN

Inv.447	1 - STAIN OAK RAILINGS AND STAIRS - RAILINGS - PICKETS - NEWEL POST - NOSING - STRINGERS - TREADS AND RISERS - WROUGHT IRON PICKETS - COMPLETE- STAIN OAK - PRICE IS PER SET
Line4724	Note:
12Nov15 / 8Jan16	

STAIRS AND RAILINGS / NOSINGS

Inv.181	1 - UPGRADE RAILING - UPGRADE 2 - LEVEL 3 - WROUGHT IRON- BLACK
Line1593	Note:
14Jul15 / 9Sep15	

WINDOWS - BASEMENT

Inv.181	1 - BASEMENT WINDOW - 30 X 30- WINDOW ON SIDE OF HOUSE - AS PER SKETCH
Line1594	Note:
14Jul15 / 9Sep15	



INTERIOR COLOUR SCHEME

Purchaser:

ROBERTO BAGLIONI

Telephone Res. / Bus:

(647) 500-8949 /

Decor Advisor:

Daneya Zambri

Lock Date:

8-Dec-15

Property: 275 Left

Project: Bradford Capital Holdings Inc.

Model and Elevation: The Sedona 4 (30-4) Elev A

Plan #: 51M-1063

Layout Changes:

☐ Yes ☒ No

Sketch Attached:

☒ Yes ☐ No

Exterior Colour Scheme:

4

1. Kitchen and Vanities

	Style and Colour	Hardware
Kitchen / Breakfast	BELWOOD ONTARIO WHITE	113B
Laundry Room	BELWOOD ONTARIO WHITE	113B
Powder Room	N/A	
Master Ensuite Bathroom	CAMDEN OAK SHALE GREY	113B
Main Bath	RIDEAU ONTARIO WHITE	113B

Comment

2. Counter Top

	Counter	Edge
Kitchen / Breakfast	INUKSHUK CARBON P-346 LM	
Laundry Room	FROSTY WHITE 1563-70	
Powder Room	N/A	
Master Ensuite Bathroom	WHITE CARRARA 4924-38	
Main Bath	INUKSHUK GREY P-344 LM	

Comment

3. Ceramic Flooring

	Selection	Threshold
Entrance Vestibule	MALENA ICE 46-164 13 X 13	
Main Hall	MALENA ICE 46-164 13 X 13	
Kitchen / Breakfast	MALENA ICE 46-164 13 X 13	
Laundry Room	MALENA ICE 46-164 13 X 13	
Powder Room	MALENA ICE 46-164 13 X 13	
Master Ensuite Bathroom	CINQ GREY 46-147 13 X 13	
Main Bath	KEATON CARBON 46-175 13 X 13	
Mud Room	MALENA ICE 46-164 13 X 13	

Comment



INTERIOR COLOUR SCHEME

Purchaser:

ROBERTO BAGLIONI

Telephone Res. / Bus:

(647) 500-8949 /

Decor Advisor:

Daneya Zambri

Lock Date:

8-Dec-15

Property: 275 Left

Project: Bradford Capital Holdings Inc.

Model and Elevation: The Sedona 4 (30-4) Elev A

Plan #: 51M-1063

4. Ceramic Wall Tile

Master Ensuite Bathroom		Selection	Describe
Tub Deck Wall		CINQ GREY 52-174 8 X 10	
Tub Deck		CINQ GREY 52-174 8 X 10	
Tub Deck Skirt		CINQ GREY 52-174 8 X 10	
Shower Stall		CINQ GREY 52-174 8 X 10	
Main Bath Tub/Shower		KEATON CARBON 52-193 8 X 10	
Kitchen Backsplash			

Delete all Ceramic Accessories (Paper Holder;Towel Bar; Soap Dishes) ☐ Yes ☒ No

Comment

** Refer to Construction Summary - STANDARD GROUT THROUGHOUT UNLESS SPECIFIED

5. Carpeting

Main Hall	N/A
Living Room	N/A
Dining Room	SEE HARDWOOD DETAIL
Family Room	SEE HARDWOOD DETAIL
Den / Library / Study	N/A
Basement Landing(If Applies)	N/A
Lower Landing (If Applies)	SEE HARDWOOD DETAIL
Upper Landing	SEE HARDWOOD DETAIL
Upper Hall	SEE HARDWOOD DETAIL
Master Bedroom	2369 SUNRIVER - 728 SUMAC
Bedroom #2	2369 SUNRIVER - 728 SUMAC
Bedroom #3	2369 SUNRIVER - 728 SUMAC
Bedroom #4	2369 SUNRIVER - 728 SUMAC
Bedroom #5	N/A

Underpad	Type	Area
	10MM (STANDARD)	ALL BEDROOMS
Carpet on Stairs	Capped	Runner - *Upgrade
Comment		

** Refer to Construction Summary



INTERIOR COLOUR SCHEME

Purchaser:	ROBERTO BAGLIONI	Property:	275 Left
Telephone Res. / Bus:	(647) 500-8949 /	Project:	Bradford Capital Holdings Inc.
Decor Advisor:	Daneya Zambri	Model and Elevation:	The Sedona 4 (30-4) Elev A
Lock Date:	8-Dec-15	8-Dec-15	Plan #: 51M-1063

6. Hardwood

Kitchen	SEE CERAMC DETAIL
Main Hall	SEE CERAMIC DETAIL
Living Room	N/A
Dining Room	MERCIER RED OAK 3-1/4" - CARBON (UPGRADE 2)
Family Room	MERCIER RED OAK 3-1/4" - CARBON (UPGRADE 2)
Den / Library / Study	N/A
Basement Landing(If Applies)	N/A
Lower Landing (If Applies)	MERCIER RED OAK 3-1/4" - CARBON (UPGRADE 2)
Upper Landing	MERCIER RED OAK 3-1/4" - CARBON (UPGRADE 2)
Upper Hall	MERCIER RED OAK 3-1/4" - CARBON (UPGRADE 2)
Master Bedroom	SEE CARPET DETAIL
Bedroom #2	SEE CARPET DETAIL
Bedroom #3	SEE CARPET DETAIL
Bedroom #4	SEE CARPET DETAIL
Bedroom #5	N/A

Comment

7. Plumbing Fixtures

Powder Room	BATH. SINK STANDARD-L4621
Master Ensuite Bathroom	BATH. SINK STANDARD-L4621
Main Bath	BATH. SINK STANDARD-L4621
Kitchen	KITCHEN STANDARD- 7545C

Waterline for Fridge ☐ Yes ☒ No

Comment

** Refer to Construction Summary



INTERIOR COLOUR SCHEME

Purchaser:	ROBERTO BAGLIONI		Property:	275 Left	
Telephone Res. / Bus:	(647) 500-8949 /		Project:	Bradford Capital Holdings Inc.	
Decor Advisor:	Daneya Zambri		Model and Elevation:	The Sedona 4 (30-4) Elev A	
Lock Date:	8-Dec-15	8-Dec-15	Plan #:	51M-1063	

8. Trim Carpentry

Interior Doors	<input type="text" value="STD"/>	Front Door Glass Inserts	NONE	Door Handles	<input type="text" value="STANDARD-3820 STN"/>
Interior Trim	<input type="text" value="STANDARD"/>				

Comment

** Refer to Construction Summary

9. Electrical

Plugs and Switches	<input checked="" type="radio"/> White	<input type="text"/>		
Hood Fan	<input type="text" value="APPLIANCE PACKAGE"/>			
Custom Fan Insert				
Appliances	Built in Cooktop	Built in Oven	Gas Stove	Microwave
	<input type="radio"/> Yes <input checked="" type="radio"/> No	<input type="radio"/> Yes <input checked="" type="radio"/> No	<input type="radio"/> Yes <input checked="" type="radio"/> No	<input type="radio"/> Yes <input type="radio"/> OTR <input checked="" type="radio"/> No

Comment

** Refer to Construction Summary

10. Railings and Pickets

Railing Type	<input type="text" value="OAK"/>	Colour	<input type="text" value="STAIN TO MATCH HARDWOOD"/>
SpindleType	<input type="text" value="UPGRADE 2 LEVEL 3 WROUGHT IRON"/>	Colour	<input type="text" value="BLACK"/>
Stringer / Riser	<input type="text" value="STAIN TO MATCH HARDWOOD"/>	Treads	<input type="text" value="STAIN TO MATCH HARDWOOD"/>
Comment	Oak Stairs <input checked="" type="radio"/> Yes <input type="radio"/> No		

** Refer to Construction Summary

HARDWOOD: MERCIER RED OAK 3-1/4" - CARBON (UPGRADE 2)



INTERIOR COLOUR SCHEME

Purchaser:	ROBERTO BAGLIONI		Property:	275 Left	
Telephone Res. / Bus:	(647) 500-8949 /		Project:	Bradford Capital Holdings Inc.	
Decor Advisor:	Daneya Zambri		Model and Elevation:	The Sedona 4 (30-4) Elev A	
Lock Date:	8-Dec-15	8-Dec-15	Plan #:	51M-1063	

11. Crown Mouldings

Entrance Vestibule	NONE		Kitchen/Breakfast	NONE	
Main Hall	NONE		Den/Library	NONE	
Living Room	NONE		Lower Landing	NONE	
Dining Room	NONE				
Family Room	NONE				

Comment

** Refer to Construction Summary

12. Wall Paint

Main Floor	GREENPARK WARM GREY
Second Floor	GREENPARK WARM GREY
	7701

Smooth Ceilings First Floor ☐ Yes ☒ No

Comment

** Refer to Construction Summary

13. Fireplace

	Living Room			Family Room			Other Room - Specify		
	PurchasedAs Per Plan N/A			PurchasedAs Per Plan N/A			PurchasedAs Per Plan N/A		
	<input type="radio"/>	<input type="radio"/>	<input checked="" type="radio"/>	<input type="radio"/>	<input checked="" type="radio"/>	<input type="radio"/>	<input type="radio"/>	<input type="radio"/>	<input checked="" type="radio"/>
Fireplace Type				D.V GAS					
Mantle Type				M1 STANDARD					
Colour / Stain				WHITE					
Surround				NERO MARBLE					
Hearth									

Comment

** Refer to Construction Summary



INTERIOR COLOUR SCHEME

Purchaser:	ROBERTO BAGLIONI	Property:	275 Left
Telephone Res. / Bus:	(647) 500-8949 /	Project:	Bradford Capital Holdings Inc.
Decor Advisor:	Daneya Zambri	Model and Elevation:	The Sedona 4 (30-4) Elev A
Lock Date:	8-Dec-15	8-Dec-15	Plan #: 51M-1063

14. Heating and Air Conditioning

Air Conditioning	Gas Provisions Stove
Gas Provisions Dryer	Gas Provisions Barbecue
Comment	
** Refer to Construction Summary	

15. General Comments

** Refer to Construction Summary

Disclaimers and Notes

Purchaser Initials	
	1) Colours of all materials are as close as possible to builder's selection, but not necessarily identical due to variances in manufacturing.
	2) Any extras listed above are null and void unless accompanied by a separate invoice/amendment. Said invoice must be paid in full.
	3) The Purchaser acknowledges that after Interior Colour Selection form is signed and dated, a \$250 admin fee will be applicable for changes, deletions or alterations other than re-selection due to unavailability.
	4) The Purchaser acknowledges reading and accepting the "Bayview Wellington Homes Decor Centre Disclaimers" form. This document contains other miscellaneous disclaimers.
This Interior Colour Selection is final and approved by:	
Signature:_____	Date: _____



INTERIOR COLOUR SCHEME

Purchaser:	ROBERTO BAGLIONI	Property:	275 Left
Telephone Res. / Bus:	(647) 500-8949 /	Project:	Bradford Capital Holdings Inc.
Decor Advisor:	Daneya Zambri	Model and Elevation:	The Sedona 4 (30-4) Elev A
Lock Date:	8-Dec-15	8-Dec-15	Plan #: 51M-1063

30' semis

275-L

* rounded
Corners
Entire
house
3/4" radius

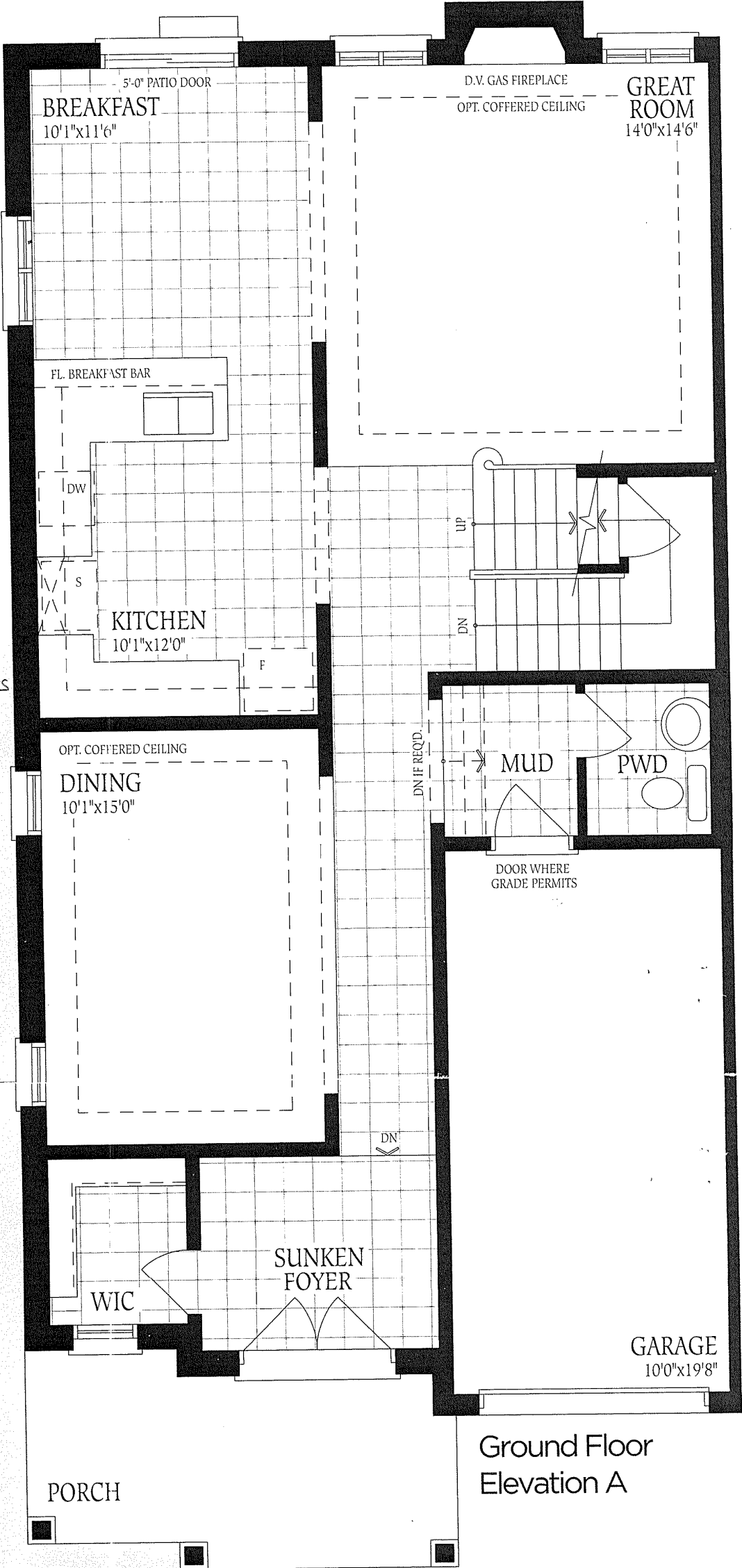

Ground Floor
Elevation A

275-L

275-L

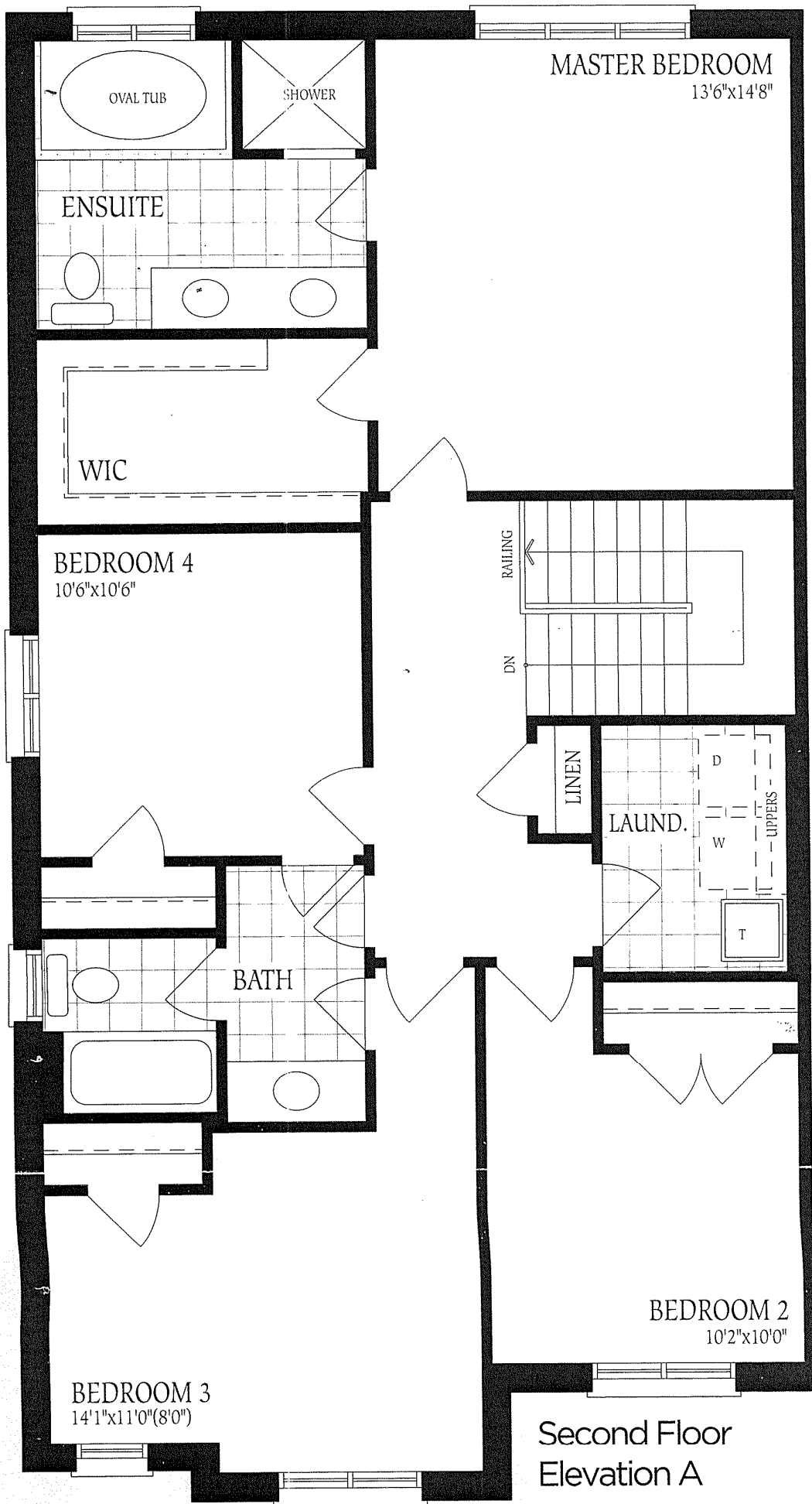

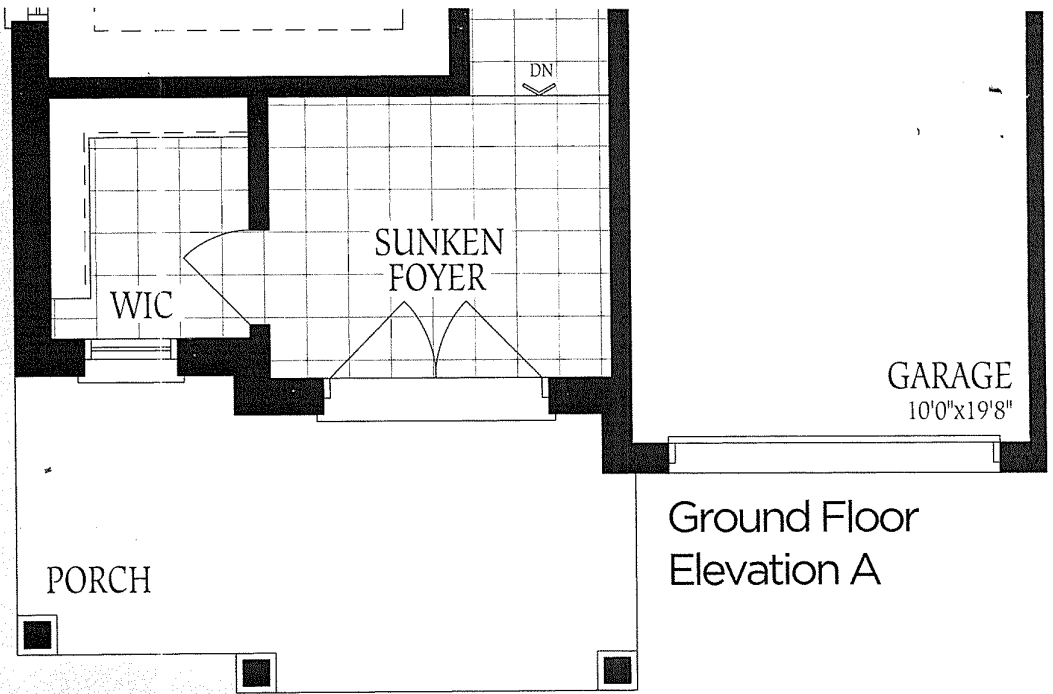

Ground Floor Elevation A

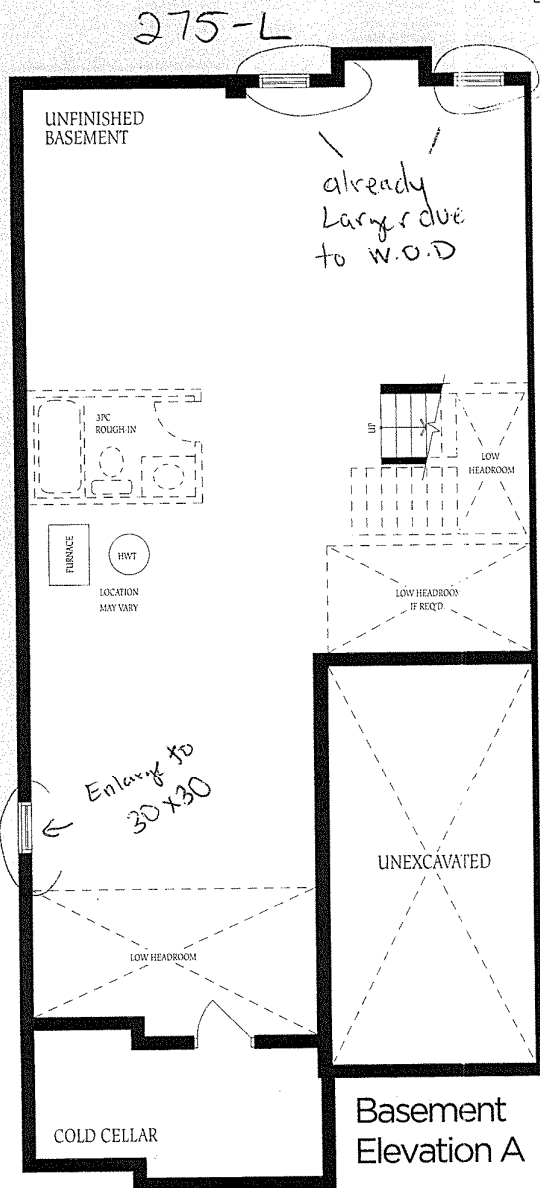

Basement Elevation A

Sedona 4
Elev 'A'
Lot 275 Left.

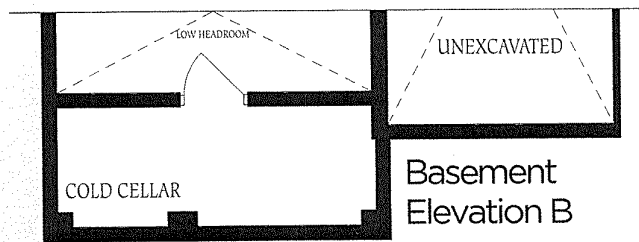

Basement Elevation B