



CONSTRUCTION SUMMARY

Block 411 Unit 5 - 1 - The Napa 6 (TH-6E) Elev A
HARDWOOD FLOORING

Inv.133	1 - HARDWOOD - STANDARD - 2¼ MERCIER SOLID OAK - STANDARD COLOURS - LANDING
Line1262	Note:
29Jun15 / 9Sep15	



INTERIOR COLOUR SCHEME

Purchasers:

AMANPREET K CHAUHAN & KULWINDER K SI

Telephone Res. / Bus:

(416) 985-6866 /

Decor Advisor:

Jessica Boardman

Lock Date:

10-Nov-15

Property:

Block 411 Unit 5

Project:

Bradford Capital Holdings Inc.

Model and Elevation:

The Napa 6 (TH-6E) Elev A

Plan #:

51M-1063

Layout Changes:

☐ Yes ☒ No

Sketch Attached:

☒ Yes ☐ No

Exterior Colour Scheme:

#2

1. Kitchen and Vanities

	Style and Colour	Hardware
Kitchen / Breakfast	TORONTO OAK- SHALE GREY CL	9667
Laundry Room	BELLWOOD -ONTARIO WHITE	149
Powder Room	N/A	
Master Ensuite Bathroom	CAMDEN OAK-SHALE GREY CL	196
BATH	SLAB PVC-SUNFLOWER SEED	9671

Comment

2. Counter Top

	Counter	Edge
Kitchen / Breakfast	MILANO QUARZT 4726K-52	
Laundry Room	FROSTY WHITE-1573-60	
Powder Room	N/A	
Master Ensuite Bathroom	MADURA PEARL 4922K-52	
BATH	WHITE CARRARA 4924-38	

Comment

3. Ceramic Flooring

	Selection	Threshold
Entrance Vestibule	MALENA IVORY 46-168 13 X 13	
Main Hall	MALENA IVORY 46-168 13 X 13	
Kitchen / Breakfast	MALENA IVORY 46-168 13 X 13	
Laundry Room	MALENA IVORY 46-168 13 X 13	
Powder Room	MALENA IVORY 46-168 13 X 13	
Master Ensuite Bathroom	MALENA ICE 46-164 13 X 13	
BATH	BALLINA GREY 46-140 13 X13	

Comment



INTERIOR COLOUR SCHEME

Purchasers: AMANPREET K CHAUHAN & KULWINDER K SI

Property: Block 411 Unit 5

Telephone Res. / Bus: (416) 985-6866 /

Project: Bradford Capital Holdings Inc.

Decor Advisor: Jessica Boardman

Model and Elevation: The Napa 6 (TH-6E) Elev A

Lock Date: 10-Nov-15

10-Nov-15

Plan #: 51M-1063

4. Ceramic Wall Tile

Master Ensuite Bathroom

Tub Deck Wall

Tub Deck

Tub Deck Skirt

Shower Stall

MALENA ICE 52-189 8 X 10

MALENA ICE 52-189 8 X 10

MALENA ICE 52-189 8 X 10

MALENA ICE 52-189 8 X 10

BATH

BELLINA GREY 52-166 8 X 10

Kitchen Backsplash

Delete all Ceramic Accessories (Paper Holder;Towel Bar; Soap Dishes)

Yes

●

No

Comment

** Refer to Construction Summary - STANDARD GROUT THROUGHOUT UNLESS SPECIFIED

5. Carpeting

Main Hall

Living Room

Dining Room

Family Room

Den / Library / Study

Basement Landing(If Applies)

Lower Landing (If Applies)

Upper Landing

Upper Hall

Master Bedroom

Bedroom #2

Bedroom #3

Bedroom #4

Bedroom #5

SEE TILE DETAILS

N/A

N/A

SEE HARDWOOD DETAILS

N/A

N/A

SEE HARDWOOD DETAILS

SEE HARDWOOD DETAILS

2369 SUNRIVER- 717 VALLEY OAK

2369 SUNRIVER- 717 VALLEY OAK

2369 SUNRIVER- 717 VALLEY OAK

2369 SUNRIVER- 717 VALLEY OAK

2369 SUNRIVER- 717 VALLEY OAK

N/A

Underpad

Type

10MM STANDARD

Area

ALL BEDROOMS AND UPPER HALL

Carpet on Stairs

Capped

Runner - *Upgrade

NO

Comment

** Refer to Construction Summary



INTERIOR COLOUR SCHEME

Purchasers:	AMANPREET K CHAUHAN & KULWINDER K S			Property:	Block 411 Unit 5
Telephone Res. / Bus:	(416) 985-6866 /			Project:	Bradford Capital Holdings Inc.
Decor Advisor:	Jessica Boardman		Model and Elevation:	The Napa 6 (TH-6E) Elev A	
Lock Date:	10-Nov-15	10-Nov-15	Plan #:	51M-1063	

6. Hardwood

Kitchen	SEE TILE DETAILS
Main Hall	SEE TILE DETAILS
Living Room	N/A
Dining Room	N/A
Family Room	CHENE ROUGE/RED OAK 2 1/4"-NATURAL
Den / Library / Study	N/A
Basement Landing(If Applies)	N/A
Lower Landing (If Applies)	CHENE ROUGE/RED OAK 2 1/4"-NATURAL
Upper Landing	CHENE ROUGE/RED OAK 2 1/4"-NATURAL
Upper Hall	SEE CARPET DETAILS
Master Bedroom	SEE CARPET DETAILS
Bedroom #2	SEE CARPET DETAILS
Bedroom #3	SEE CARPET DETAILS
Bedroom #4	SEE CARPET DETAILS
Bedroom #5	N/A

Comment

7. Plumbing Fixtures

Powder Room	STANDARD
Master Ensuite Bathroom	STANDARD
BATH	STANDARD
KITCHEN	STANDARD

Waterline for Fridge ☐ Yes ☒ No

Comment

** Refer to Construction Summary



INTERIOR COLOUR SCHEME

Purchasers:	AMANPREET K CHAUHAN & KULWINDER K SI			Property:	Block 411 Unit 5
Telephone Res. / Bus:	(416) 985-6866 /			Project:	Bradford Capital Holdings Inc.
Decor Advisor:	Jessica Boardman		Model and Elevation:		The Napa 6 (TH-6E) Elev A
Lock Date:	10-Nov-15	10-Nov-15	Plan #:		51M-1063

8. Trim Carpentry

Interior Doors	<input type="text" value="STD"/>	Front Door Glass Inserts	Door Handles	<input type="text" value="3820STD"/>
Interior Trim	<input type="text" value="STD"/>			

Comment

** Refer to Construction Summary

9. Electrical

Plugs and Switches	<input checked="" type="radio"/> White	<input type="text"/>		
Hood Fan	<input type="text" value="APPLIANCE PACKAGE"/>			
Custom Fan Insert				
Appliances	Built in Cooktop	Built in Oven	Gas Stove	Microwave
Comment	<input type="radio"/> Yes <input checked="" type="radio"/> No	<input type="radio"/> Yes <input checked="" type="radio"/> No	<input type="radio"/> Yes <input checked="" type="radio"/> No	<input type="radio"/> Yes <input type="radio"/> OTR <input checked="" type="radio"/> No

Comment

** Refer to Construction Summary

10. Railings and Pickets

Railing Type	<input type="text" value="OAK"/>	Colour	<input type="text" value="NATURAL"/>
SpindleType	<input type="text" value="STANDARD OAK"/>	Colour	<input type="text" value="NATURAL"/>
Stringer / Riser	<input type="text" value="NATURAL"/>	Treads	<input type="text" value="NATURAL"/>
Comment	Oak Stairs <input checked="" type="radio"/> Yes <input type="radio"/> No		

Comment

** Refer to Construction Summary



INTERIOR COLOUR SCHEME

Purchasers:

AMANPREET K CHAUHAN & KULWINDER K SI

Property:

Block 411 Unit 5

Telephone Res. / Bus:

(416) 985-6866 /

Project:

Bradford Capital Holdings Inc.

Decor Advisor:

Jessica Boardman

Model and Elevation:

The Napa 6 (TH-6E) Elev A

Lock Date:

10-Nov-15

10-Nov-15

Plan #:

51M-1063

11. Crown Mouldings

Entrance Vestibule

NONE

Main Hall

NONE

Living Room

NONE

Dining Room

NONE

Family Room

NONE

Kitchen/Breakfast

NONE

Den/Library

NONE

Lower Landing

NONE

Comment

** Refer to Construction Summary

12. Wall Paint

Main Floor

CROMA OYSTER FLAT

Second Floor

CROMA OYSTER FLAT

7719

Smooth Ceilings First Floor

Yes

●

No

Comment

** Refer to Construction Summary

13. Fireplace

Living Room

Purchased

As Per Plan

N/A

●

Family Room

Purchased

As Per Plan

N/A

●

Other Room - Specify

Purchased

As Per Plan

N/A

●

Fireplace Type

Mantle Type

Colour / Stain

Surround

Hearth

Comment

** Refer to Construction Summary



INTERIOR COLOUR SCHEME

Purchasers:	AMANPREET K CHAUHAN & KULWINDER K SI	Property:	Block 411 Unit 5
Telephone Res. / Bus:	(416) 985-6866 /	Project:	Bradford Capital Holdings Inc.
Decor Advisor:	Jessica Boardman	Model and Elevation:	The Napa 6 (TH-6E) Elev A
Lock Date:	10-Nov-15	10-Nov-15	Plan #: 51M-1063

14. Heating and Air Conditioning

Air Conditioning	Gas Provisions Stove
Gas Provisions Dryer	Gas Provisions Barbecue
Comment	
<div>** Refer to Construction Summary</div>	

15. General Comments

** Refer to Construction Summary

Disclaimers and Notes

Purchaser Initials	
	1) Colours of all materials are as close as possible to builder's selection, but not necessarily identical due to variances in manufacturing.
	2) Any extras listed above are null and void unless accompanied by a separate invoice/amendment. Said invoice must be paid in full.
	3) The Purchaser acknowledges that after Interior Colour Selection form is signed and dated, a \$250 admin fee will be applicable for changes, deletions or alterations other than re-selection due to unavailability.
	4) The Purchaser acknowledges reading and accepting the "Bayview Wellington Homes Decor Centre Disclaimers" form. This document contains other miscellaneous disclaimers.
This Interior Colour Selection is final and approved by:	
Signature:_____	Date: _____
Signature:_____	Date: _____



INTERIOR COLOUR SCHEME

Purchasers:	AMANPREET K CHAUHAN & KULWINDER K SI	Property:	Block 411 Unit 5
Telephone Res. / Bus:	(416) 985-6866 /	Project:	Bradford Capital Holdings Inc.
Decor Advisor:	Jessica Boardman	Model and Elevation:	The Napa 6 (TH-6E) Elev A
Lock Date:	10-Nov-15	10-Nov-15	Plan #: 51M-1063

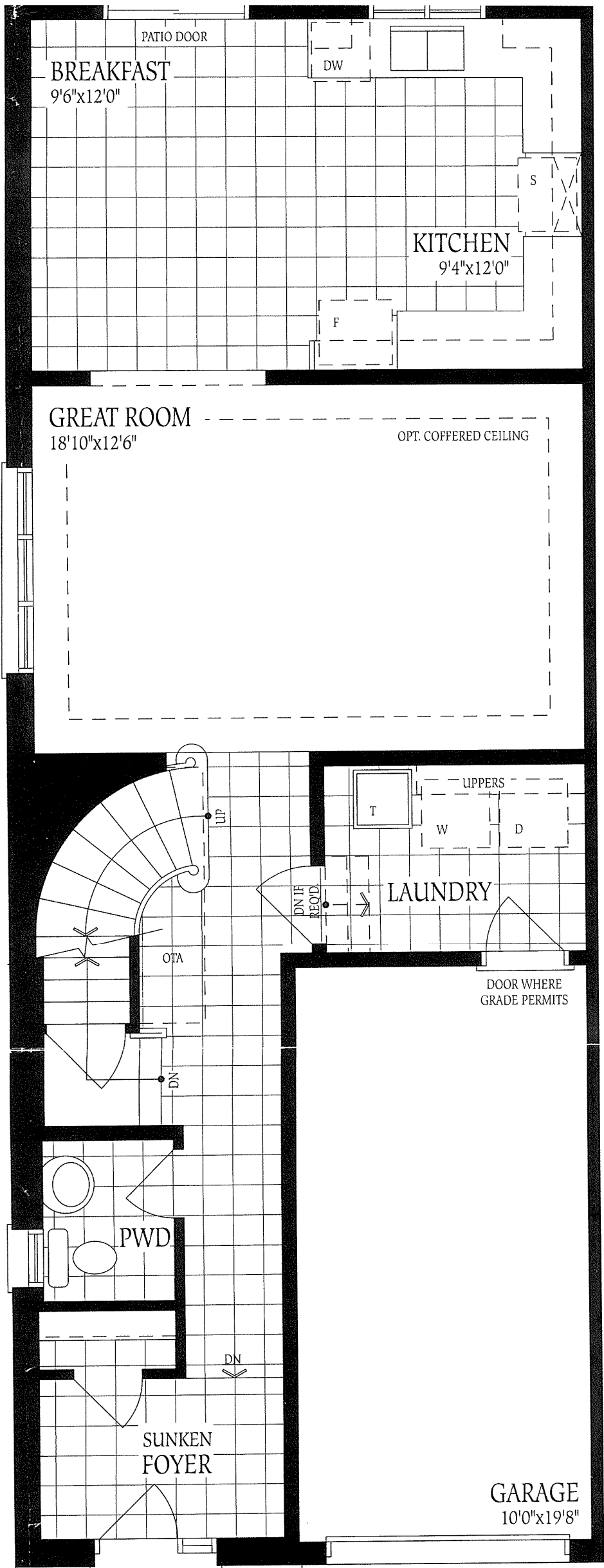

Ground Floor

411-5
Napa 6.-A

apert
n asur
suop
tetu p

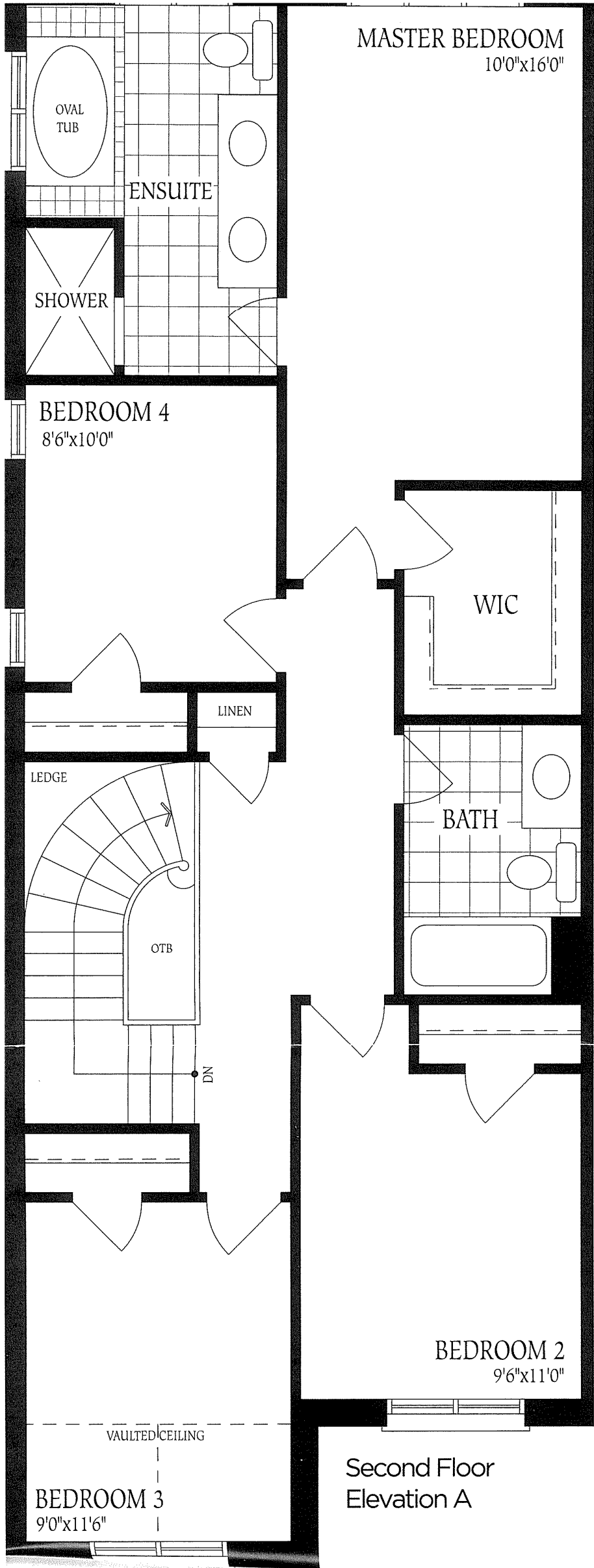

411-5
Napa 6-A
* No
Charges
made *

the

FT.

411-5
napa 6-A
No changes Made
UNFINISHED
BASEMENT

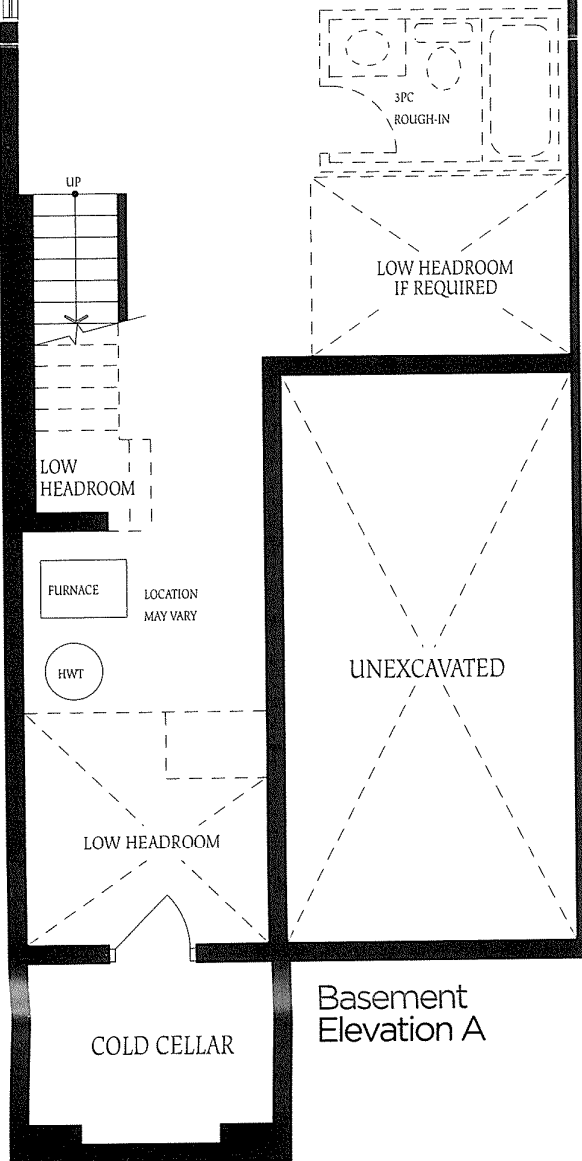

Basement
Elevation A

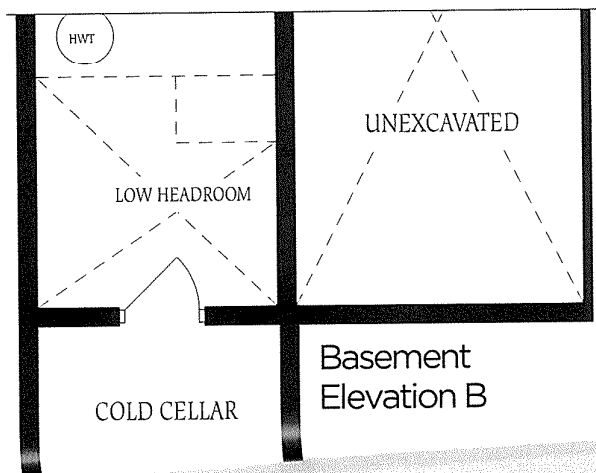

Basement
Elevation B

Concept