



CONSTRUCTION SUMMARY

56 Left - 1 - The Sedona 4 (30-4) Elev B
CABINETRY

Inv.538	1 - 66CM "COUNTER DEPTH" FRIDGE CABINET (1 GABLE AND CABINET 59CM DEEP)
Line5099	Note:
20Dec15 / 7Jan16	

CABINETRY - ACCESSORIES

Inv.538	1 - OPTIONAL LIGHT VALANCE - LOWER
Line5098	Note:
20Dec15 / 7Jan16	

CABINETRY - VANITY CABINETS

Inv.538	1 - VANITY CABINETS - VIKING - VANITY BANK OF DRAWERS - 55CM MAX IN MASTER ENSUITE
Line5100	Note:
20Dec15 / 7Jan16	

CONSTRUCTION

Inv.242	1 - PURCHASER WOULD LIKE TO REMOVE BEDROOM 4 WASHROOM DOOR - AS PER SKETCH
Line1922	Note:
6Aug15 / 13Aug15	

ELECTRICAL

Inv.242	2 - ROUGH IN FOR VALANCE LIGHTING UNDER KITCHEN CUPBOARD - X2 WALL - AS PER SKETCH
Line1920	Note:
6Aug15 / 13Aug15	

HARDWOOD FLOORING

Inv.538	1 - HARDWOOD FLOORING - STANDARD SERIES - 2 1/4 MERCIER SOLID OAK - MAIN HALL
Line5096	Note:
20Dec15 / 7Jan16	
Inv.242	1 - HARDWOOD - STANDARD - 2¼ MERCIER SOLID OAK - STANDARD COLOURS - LANDING
Line1917	Note:
6Aug15 / 13Aug15	
Inv.242	1 - HARDWOOD - STANDARD - 2¼ MERCIER SOLID OAK - STANDARD COLOURS - UPPER HALL
Line1918	Note:
6Aug15 / 13Aug15	

PAINT AND STAIN

Inv.538	1 - STAIN OAK RAILINGS AND STAIRS - RAILINGS - PICKETS - NEWEL POST - NOSING - STRINGERS - TREADS AND RISERS - WROUGHT IRON PICKETS - COMPLETE- STAIN OAK - PRICE IS PER SET
Line5097	Note:
20Dec15 / 7Jan16	

STAIRS AND RAILINGS / NOSINGS

Inv.242	1 - UPGRADE RAILING - UPGRADE 2 - LEVEL 1 - WROUGHT IRON - BLACK
Line1919	Note:
6Aug15 / 13Aug15	



CONSTRUCTION SUMMARY

56 Left - 1 - The Sedona 4 (30-4) Elev B



INTERIOR COLOUR SCHEME

Purchasers:

CHARLES A ARULANANDAM & CHANDRIKA S

Property: 56 Left

Telephone Res. / Bus: (416) 459-0445 /

Project: Bradford Capital Holdings Inc.

Decor Advisor: Jessica Boardman

Model and Elevation: The Sedona 4 (30-4) Elev B

Lock Date: 13-Jan-16

20-Dec-15

Plan #: 51M-1063

Layout Changes: ☒ Yes ☐ No

Sketch Attached: ☒ Yes ☐ No

Exterior Colour Scheme: #7

1. Kitchen and Vanities

	Style and Colour	Hardware
Kitchen / Breakfast	MANCHESTER OAK-OYSTER CL	9677
Laundry Room	BELWOOD ONTARIO WHITE	9660
Powder Room	N/A	N/A
Master Ensuite Bathroom	PVC SLAB SUNFLOWER SEED	9661
BATH	CAMDEN OAK SHALE GREY	9671

Comment

1. 66CM "COUNTER DEPTH" FRIDGE CABINET (1 GABLE AND CABINET 59CM DEEP)
2. VALANCE LIGHT - LOWERS
3. VANITY BANK OF DRAWERS

2. Counter Top

	Counter	Edge
Kitchen / Breakfast	WHITE CARRARA 4924-38	
Laundry Room	FROSTY WHITE 1573-60	
Powder Room	N/A	
Master Ensuite Bathroom	CALCUTTA MARBLE 4925K-07	
BATH	INUKSHUK GREY P-344 LM	

Comment

3. Ceramic Flooring

	Selection	Threshold
Entrance Vestibule	BALLINA GREY 46-140 13 X13	
Main Hall	SEE HARDWOOD DETAILS	
Kitchen / Breakfast	BALLINA GREY 46-140 13 X13	
Laundry Room	KEATON CARBON 46-175 13 X 13	
Powder Room	BALLINA GREY 46-140 13 X13	
Master Ensuite Bathroom	KEATON ICE 46-173 13 X13	
BATH	MALENA ICE 46-164 13 X 13	
MUD ROOM	BALLINA GREY 46-140 13 X13	

Comment



INTERIOR COLOUR SCHEME

Purchasers:
Telephone Res. / Bus:
Decor Advisor:
Lock Date:

CHARLES A ARULANANDAM & CHANDRIKA S/
(416) 459-0445 /
Jessica Boardman
13-Jan-16

Property: 56 Left
Project: Bradford Capital Holdings Inc.
Model and Elevation: The Sedona 4 (30-4) Elev B
20-Dec-15
Plan #: 51M-1063

4. Ceramic Wall Tile
Master Ensuite Bathroom

Selection

Describe

Tub Deck Wall

KEATON ICE 52-192 8 X 10

Tub Deck

KEATON ICE 52-192 8 X 10

Tub Deck Skirt

KEATON ICE 52-192 8 X 10

Shower Stall

KEATON ICE 52-192 8 X 10

BATH

MALENA ICE 52-189 8 X 10

Kitchen Backsplash

Delete all Ceramic Accessories (Paper Holder;Towel Bar; Soap Dishes)

☐ Yes

☒ No

Comment

** Refer to Construction Summary - STANDARD GROUT THROUGHOUT UNLESS SPECIFIED

5. Carpeting

Main Hall

SEE HARDWOOD DETAILS

Living Room

N/A

Dining Room

SEE HARDWOOD DETAILS

Family Room

SEE HARDWOOD DETAILS

Den / Library / Study

N/A

Basement Landing(If Applies)

N/A

Lower Landing (If Applies)

SEE HARDWOOD DETAILS

Upper Landing

SEE HARDWOOD DETAILS

Upper Hall

SEE HARDWOOD DETAILS

Master Bedroom

2369 SUN RIVER 713 SILVER MAPLE

Bedroom #2

2369 SUN RIVER 713 SILVER MAPLE

Bedroom #3

2369 SUN RIVER 713 SILVER MAPLE

Bedroom #4

2369 SUN RIVER 713 SILVER MAPLE

Bedroom #5

N/A

Underpad

Type

10MM (STANDARD)

Area

ALL BEDROOMS

Carpet on Stairs

Capped

NONE

Runner - *Upgrade

NONE

Comment

** Refer to Construction Summary



INTERIOR COLOUR SCHEME

Purchasers:CHARLES A ARULANANDAM & CHANDRIKA S/

Property:56 Left

Telephone Res. / Bus:(416) 459-0445 /

Project:Bradford Capital Holdings Inc.

Decor Advisor:Jessica Boardman

Model and Elevation:The Sedona 4 (30-4) Elev B

Lock Date:13-Jan-16

20-Dec-15

Plan #:51M-1063

6. Hardwood

Kitchen	SEE CERAMIC DETAILS
Main Hall	MERCIER RED OAK 2 1/4" - ACORN BROWN
Living Room	N/A
Dining Room	MERCIER RED OAK 2 1/4" - ACORN BROWN
Family Room	MERCIER RED OAK 2 1/4" - ACORN BROWN
Den / Library / Study	N/A
Basement Landing(If Applies)	N/A
Lower Landing (If Applies)	MERCIER RED OAK 2 1/4" - ACORN BROWN
Upper Landing	MERCIER RED OAK 2 1/4" - ACORN BROWN
Upper Hall	MERCIER RED OAK 2 1/4" - ACORN BROWN
Master Bedroom	SEE CARPET DETAILS
Bedroom #2	SEE CARPET DETAILS
Bedroom #3	SEE CARPET DETAILS
Bedroom #4	SEE CARPET DETAILS
Bedroom #5	N/A

Comment

7. Plumbing Fixtures

Powder Room	BATH. SINK STANDARD-L4621
Master Ensuite Bathroom	BATH. SINK STANDARD-L4621
BATH	BATH. SINK STANDARD-L4621
KITCHEN	KITCHEN STANDARD- 7545C

Waterline for Fridge

☐ Yes ☒ No

Comment

** Refer to Construction Summary



INTERIOR COLOUR SCHEME

Purchasers:	CHARLES A ARULANANDAM & CHANDRIKA S			Property:	56 Left
Telephone Res. / Bus:	(416) 459-0445 /			Project:	Bradford Capital Holdings Inc.
Decor Advisor:	Jessica Boardman		Model and Elevation:	The Sedona 4 (30-4) Elev B	
Lock Date:	13-Jan-16	20-Dec-15	Plan #:	51M-1063	

8. Trim Carpentry

Interior Doors	<input type="text" value="STD"/>	Front Door Glass Inserts	Door Handles	<input type="text" value="STANDARD-3820 STN"/>
Interior Trim	<input type="text" value="STANDARD"/>			

Comment

** Refer to Construction Summary

9. Electrical

Plugs and Switches	<input checked="" type="radio"/> White	<input type="text"/>		
Hood Fan	<input type="text" value="APPLIANCE PACKAGE"/>			
Custom Fan Insert				
Appliances	Built in Cooktop	Built in Oven	Gas Stove	Microwave
	<input type="radio"/> Yes <input checked="" type="radio"/> No	<input type="radio"/> Yes <input checked="" type="radio"/> No	<input type="radio"/> Yes <input checked="" type="radio"/> No	<input type="radio"/> Yes <input type="radio"/> OTR <input checked="" type="radio"/> No

Comment

** Refer to Construction Summary

10. Railings and Pickets

Railing Type	<input type="text" value="OAK"/>	Colour	<input type="text" value="STAIN TO MATCH HARDWOOD"/>
SpindleType	<input type="text" value="UPGRADE 2 LEVEL 1 WROUGHT IRON"/>	Colour	<input type="text" value="BLACK"/>
Stringer / Riser	<input type="text" value="STAIN TO MATCH HARDWOOD"/>	Treads	<input type="text" value="STAIN TO MATCH HARDWOOD"/>
Comment	Oak Stairs <input checked="" type="radio"/> Yes <input type="radio"/> No		

HARDWOOD - MERCIER RED OAK 2 1/4" - ACORN BROWN

** Refer to Construction Summary



INTERIOR COLOUR SCHEME

Purchasers:	CHARLES A ARULANANDAM & CHANDRIKA S/Property: 56 Left		
Telephone Res. / Bus:	(416) 459-0445 /	Project: Bradford Capital Holdings Inc.	
Decor Advisor:	Jessica Boardman	Model and Elevation: The Sedona 4 (30-4) Elev B	
Lock Date:	13-Jan-16	20-Dec-15	Plan #: 51M-1063

11. Crown Mouldings

Entrance Vestibule	NONE		Kitchen/Breakfast	NONE	
Main Hall	NONE		Den/Library	NONE	
Living Room	NONE		Lower Landing	NONE	
Dining Room	NONE				
Family Room	NONE				

Comment

** Refer to Construction Summary

12. Wall Paint

Main Floor	OYSTER FLAT
Second Floor	OYSTER FLAT
	7719 CROMA

Smooth Ceilings First Floor ☐ Yes ☒ No

Comment

** Refer to Construction Summary

13. Fireplace

	Living Room			Family Room			Other Room - Specify		
	PurchasedAs Per Plan N/A			PurchasedAs Per Plan N/A			PurchasedAs Per Plan N/A		
	<input type="radio"/>	<input type="radio"/>	<input type="radio"/>	<input type="radio"/>	<input checked="" type="radio"/>	<input type="radio"/>	<input type="radio"/>	<input type="radio"/>	<input type="radio"/>
Fireplace Type				D.V GAS					
Mantle Type				M1 STANDARD					
Colour / Stain				PAINTED WHITE					
Surround				CREMO MARFIL					
Hearth									

Comment

** Refer to Construction Summary



INTERIOR COLOUR SCHEME

Purchasers:	CHARLES A ARULANANDAM & CHANDRIKA S/Property: 56 Left		
Telephone Res. / Bus:	(416) 459-0445 /	Project: Bradford Capital Holdings Inc.	
Decor Advisor:	Jessica Boardman	Model and Elevation: The Sedona 4 (30-4) Elev B	
Lock Date:	13-Jan-16	20-Dec-15	Plan #: 51M-1063

14. Heating and Air Conditioning

Air Conditioning	Gas Provisions Stove
Gas Provisions Dryer	Gas Provisions Barbecue
Comment	

** Refer to Construction Summary

15. General Comments

** Refer to Construction Summary

Disclaimers and Notes

Purchaser Initials	
	1) Colours of all materials are as close as possible to builder's selection, but not necessarily identical due to variances in manufacturing.
	2) Any extras listed above are null and void unless accompanied by a separate invoice/amendment. Said invoice must be paid in full.
	3) The Purchaser acknowledges that after Interior Colour Selection form is signed and dated, a \$250 admin fee will be applicable for changes, deletions or alterations other than re-selection due to unavailability.
	4) The Purchaser acknowledges reading and accepting the "Bayview Wellington Homes Decor Centre Disclaimers" form. This document contains other miscellaneous disclaimers.

This Interior Colour Selection is final and approved by:

Signature:_____ Date: _____ Signature:_____ Date: _____



INTERIOR COLOUR SCHEME

Purchasers:	CHARLES A ARULANANDAM & CHANDRIKA S		Property:	56 Left
Telephone Res. / Bus:	(416) 459-0445 /		Project:	Bradford Capital Holdings Inc.
Decor Advisor:	Jessica Boardman		Model and Elevation:	The Sedona 4 (30-4) Elev B
Lock Date:	13-Jan-16	20-Dec-15	Plan #:	51M-1063

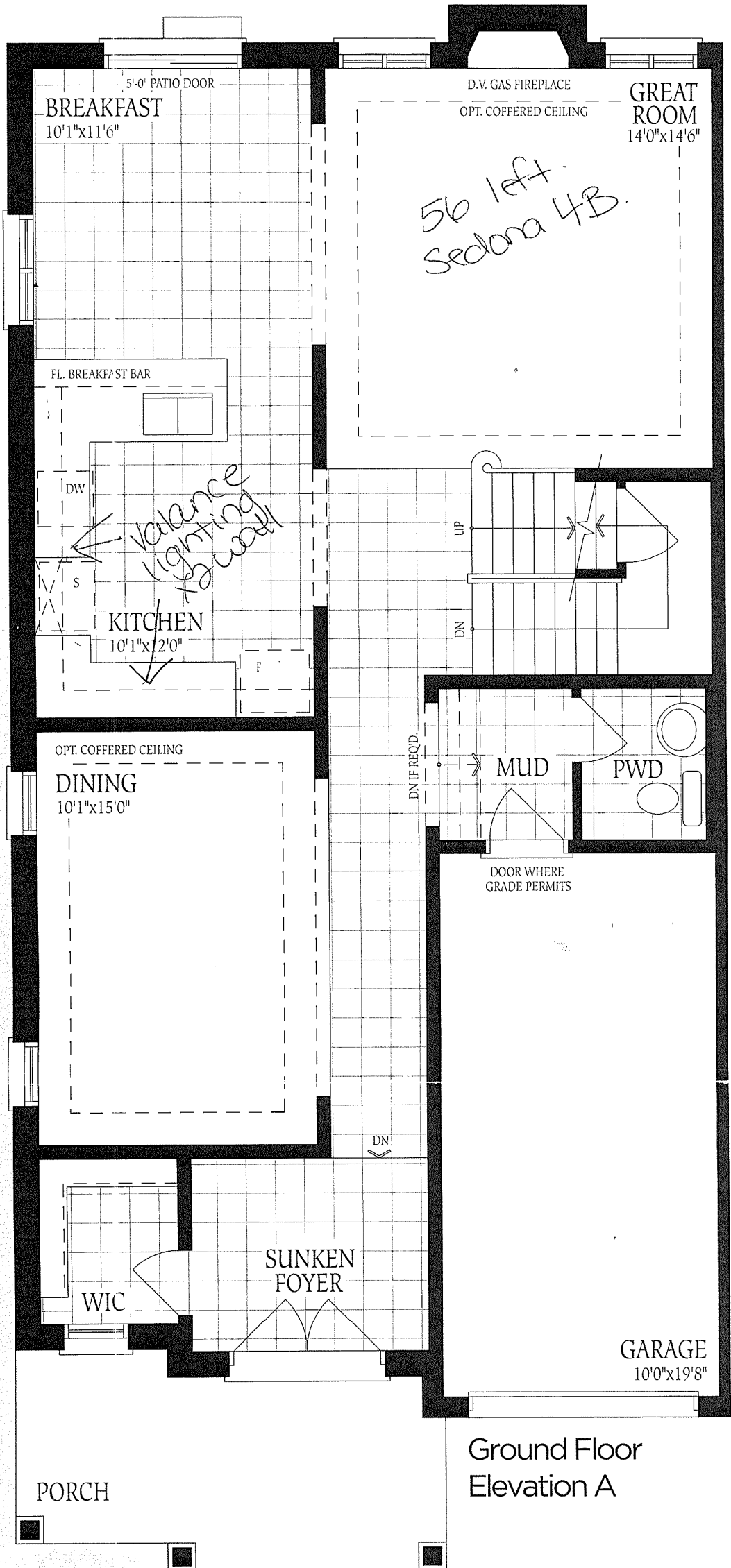

Ground Floor
Elevation A

UNFINISHED
BASEMENT

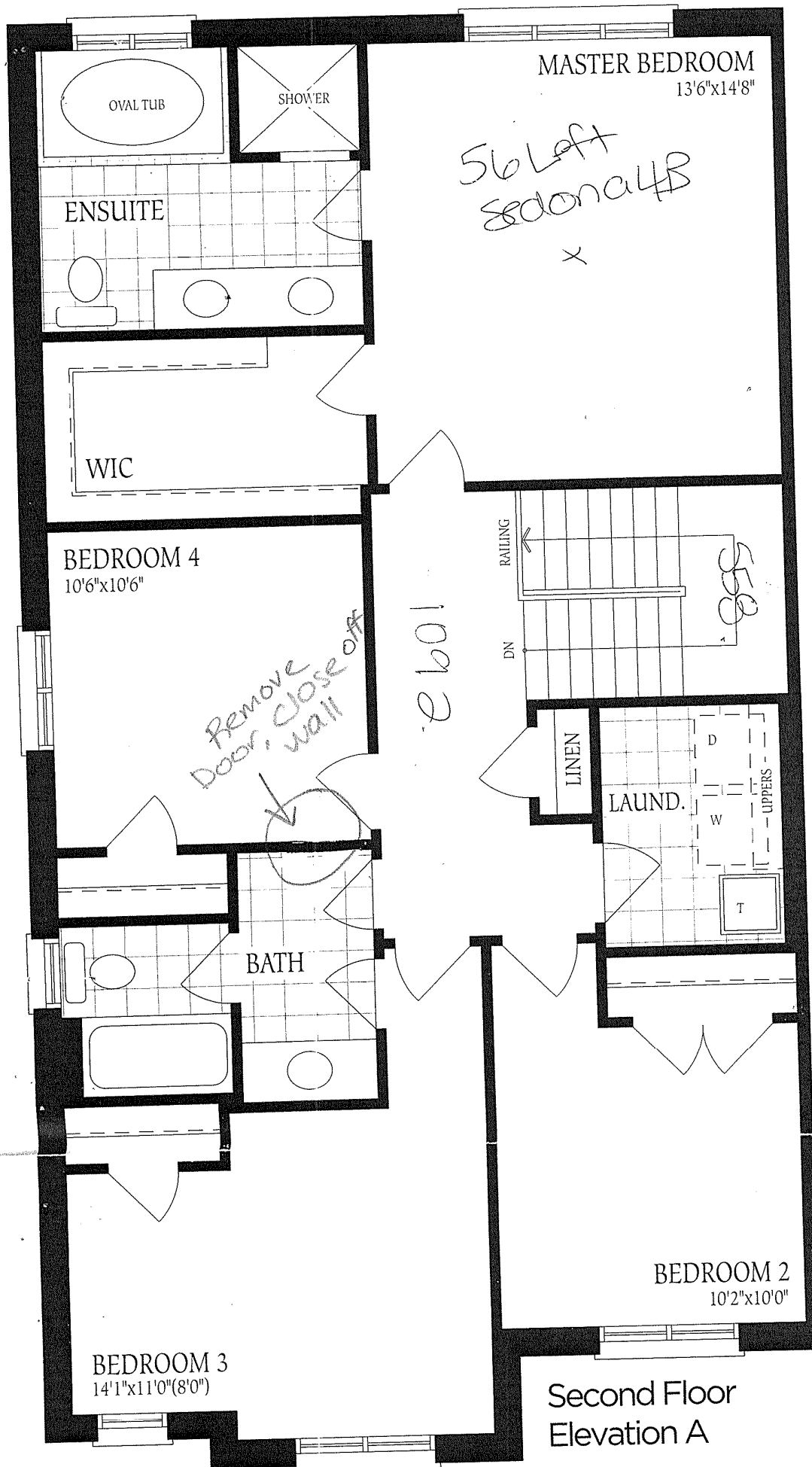

Second Floor
Elevation A

UNFINISHED
BASEMENT

56L

NO changes
made

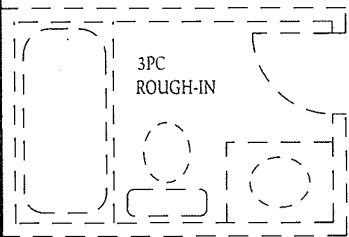

LOCATION
MAY VARY

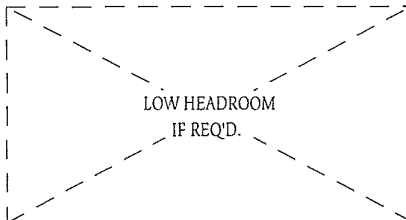
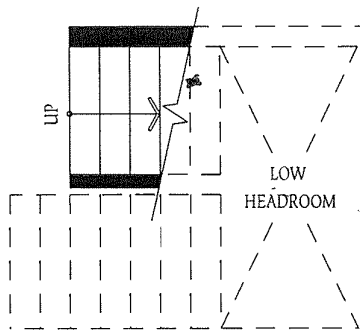

UNEXCAVATED

A large rectangular area with a dashed 'X' across it, labeled "UNEXCAVATED", indicating a section of the basement that has not been excavated.

LOW HEADROOM

A triangular area labeled "LOW HEADROOM", indicating a clearance issue in the lower part of the basement.

COLD CEI

A large, stylized letter "E" with the text "COLD CEI" written inside its right vertical bar.

COLD CELLAR

Basement
Elevation A