



CONSTRUCTION SUMMARY

374 - 2 - The Barossa 6 (38-6) Elev B

Extras at Time of Sale

CEILINGS

| | |
|------------------|----------------------------------|
| Inv.519 | 1 - SMOOTH CEILINGS - MAIN FLOOR |
| Line5463 | Note: |
| 6Dec15 / 27Apr16 | |

DOOR - INTERIOR

| | |
|------------------|---|
| Inv.519 | 1 - FRENCH DOORS - IN LIEU OF SLIDING GLASS DOOR - DOORS OPEN INTO ROOM - PRICE INCLUDES EXISTING TRANSOM |
| Line5478 | Note: |
| 6Dec15 / 27Apr16 | |

ELECTRICAL

| | |
|------------------|---|
| Inv.519 | 1 - CEILING OUTLET - ON NEW SWITCH - EXTRA INTERIOR CEILING OUTLET ROUGH IN NO FIXTURE ON NEW SWITCH - CENTERED ABOVE BREAKFAST BAR - AS PER SKETCH |
| Line5464 | Note: |
| 6Dec15 / 27Apr16 | |
| Inv.519 | 1 - LOCATE EXISTING COACH LIGHT ON SIDE OF DOOR FURTHEST AWAY FROM GARAGE - AS PER SKETCH |
| Line5469 | Note: |
| 6Dec15 / 27Apr16 | |

HARDWOOD FLOORING

| | |
|------------------|--|
| Inv.519 | 1 - HARDWOOD FLOORING - STANDARD SERIES - 2 1/4 MERCIER SOLID OAK - UPPER HALL |
| Line5461 | Note: |
| 6Dec15 / 27Apr16 | |
| Inv.519 | 1 - HARDWOOD FLOORING - STANDARD SERIES - 2 1/4 MERCIER SOLID OAK - LANDING |
| Line5462 | Note: |
| 6Dec15 / 27Apr16 | |

HEATING AND AIR CONDITIONING

| | |
|------------------|--|
| Inv.519 | 1 - GAS LINE - ROUGH IN GAS LINE - STOVE |
| Line5465 | Note: |
| 6Dec15 / 27Apr16 | |

PLUMBING

| | |
|------------------|---|
| Inv.519 | 1 - ICE MAKER ROUGH IN - WATERLINE TO FRIDGE FOR ICEMAKER |
| Line5466 | Note: |
| 6Dec15 / 27Apr16 | |

STAIRS AND RAILING

| | |
|------------------|---|
| Inv.519 | 1 - UPGRADE RAILING - UPGRADE 2 - LEVEL 3 - WROUGHT IRON - GREY |
| Line5467 | Note: |
| 6Dec15 / 27Apr16 | |

WINDOWS - BASEMENT

| | |
|------------------|---|
| Inv.519 | 2 - BASEMENT WINDOW - 30 X 24 -ENLARGE 2 EXISTING WINDOWS - AS PER SKETCH |
| Line5468 | Note: |
| 6Dec15 / 27Apr16 | |



CONSTRUCTION SUMMARY

374 - 2 - The Barossa 6 (38-6) Elev B

38' singles



LOT 374.

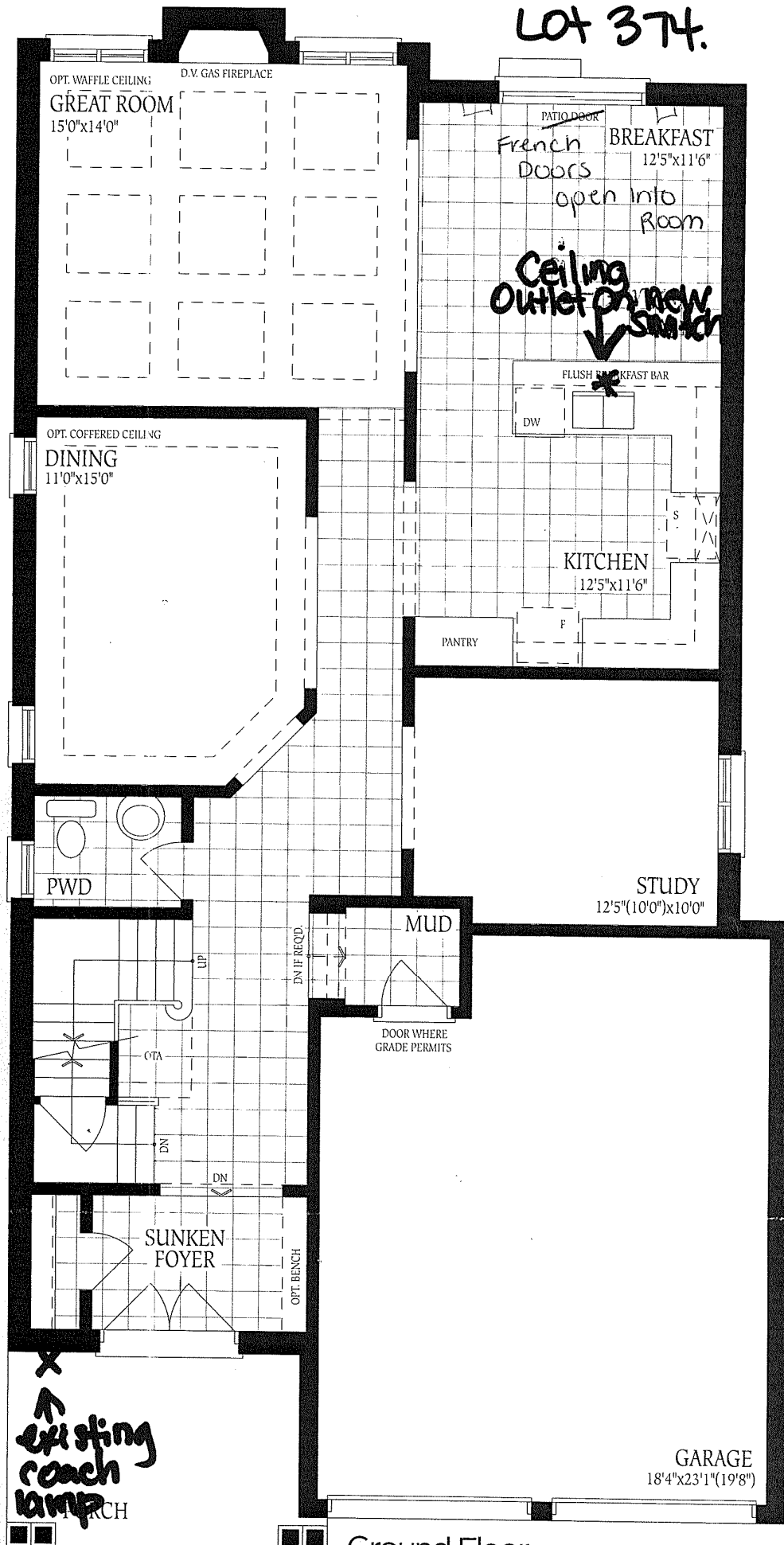

Ground Floor
Elevation A

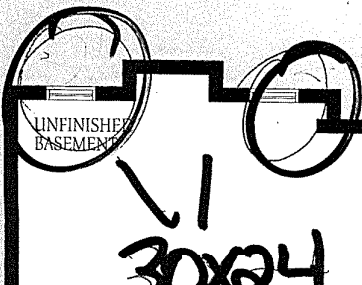

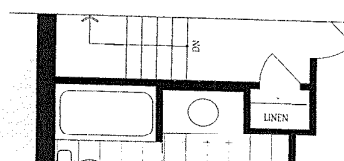
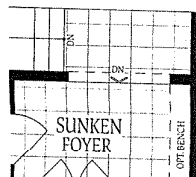
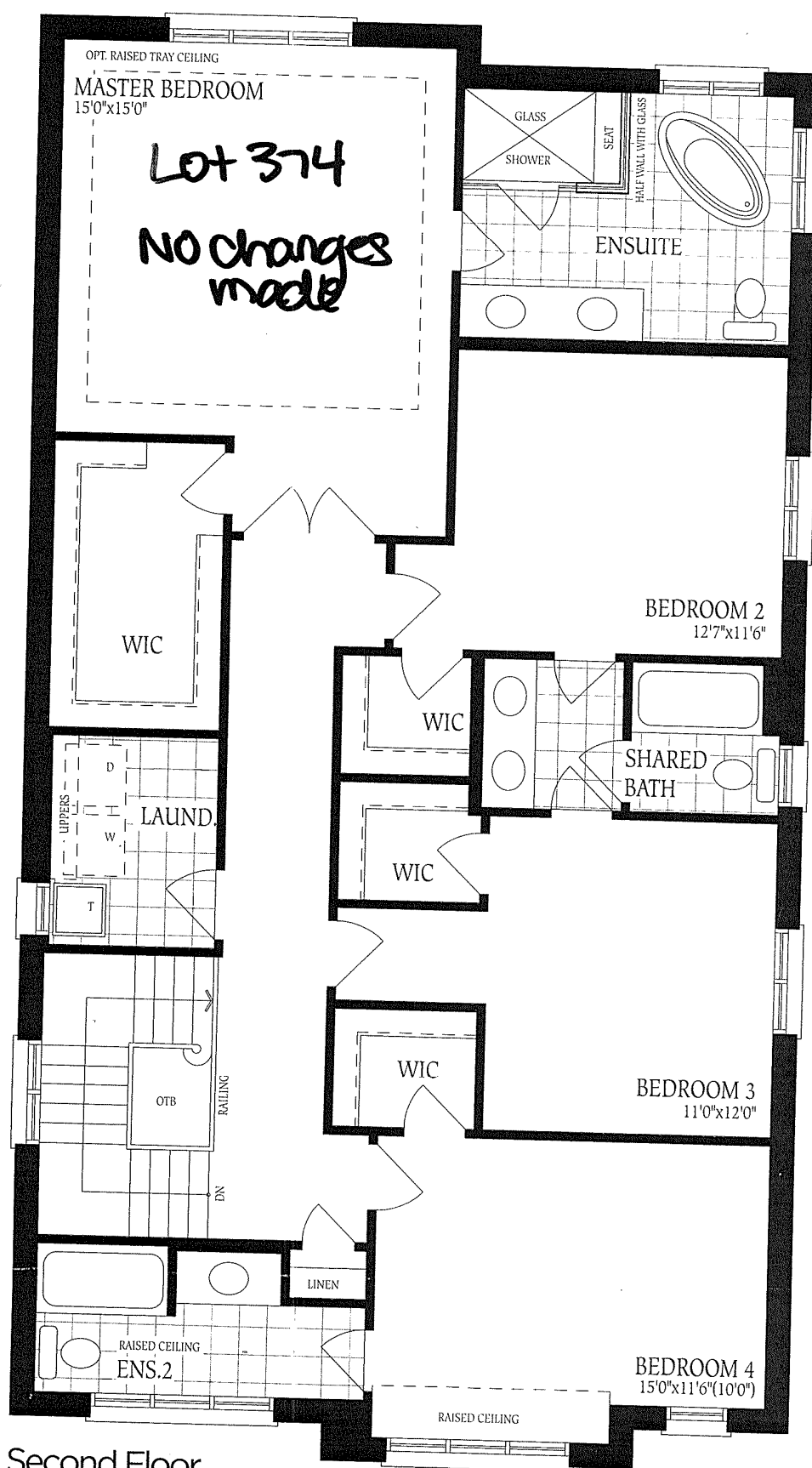

UNFINISHED
BASEMENT

30x24

Lot 374

3PC
ROUGH-IN

LOCATION
MAY VARY

HWT

FURNACE

LOW HEADROOM
IF REQ'D.

LOW
HEADROOM

LOW HEADROOM

UNEXCAVATED