



CONSTRUCTION SUMMARY

377 - 2 - The Barossa 1 (38-1) Elev B

Extras at Time of Sale

CEILINGS

Inv.233	1 - SMOOTH CEILINGS - MAIN FLOOR
Line5510	Note:
2Aug15 / 27Apr16	

ELECTRICAL

Inv.233	10 - POT LIGHT - LED - 1ST FLOOR NON INSULATED CEILING - PRICE IS PER POT LIGHT X6 in great room (LEAVE EXISTING CEILING OUTLET CENTERED IN ROOM) x4 in kitchen
Line5511	Note:
2Aug15 / 27Apr16	

Inv.233	1 - MOVE EXISTING KITCHEN CEILING OUTLET TO CENTERED ABOVE BREAKFAST BAR - AS PER SKETCH
Line5517	Note:
2Aug15 / 27Apr16	

HARDWOOD FLOORING

Inv.233	1 - HARDWOOD FLOORING - STANDARD SERIES - 2 1/4 MERCIER SOLID OAK - UPPER HALL
Line5513	Note:
2Aug15 / 27Apr16	

Inv.233	1 - HARDWOOD FLOORING - STANDARD SERIES - 2 1/4 MERCIER SOLID OAK - LANDING
Line5512	Note:
2Aug15 / 27Apr16	

HEATING AND AIR CONDITIONING

Inv.233	1 - GAS LINE - ROUGH IN GAS LINE -STOVE
Line5514	Note:
2Aug15 / 27Apr16	

PLUMBING

Inv.233	1 - ICE MAKER ROUGH IN - WATERLINE TO FRIDGE FOR ICEMAKER
Line5515	Note:
2Aug15 / 27Apr16	

STAIRS AND RAILING

Inv.233	1 - UPGRADE RAILING - UPGRADE 2 - LEVEL 1 - WROUGHT IRON - BLACK
Line5516	Note:
2Aug15 / 27Apr16	

38' singles

Lot 377

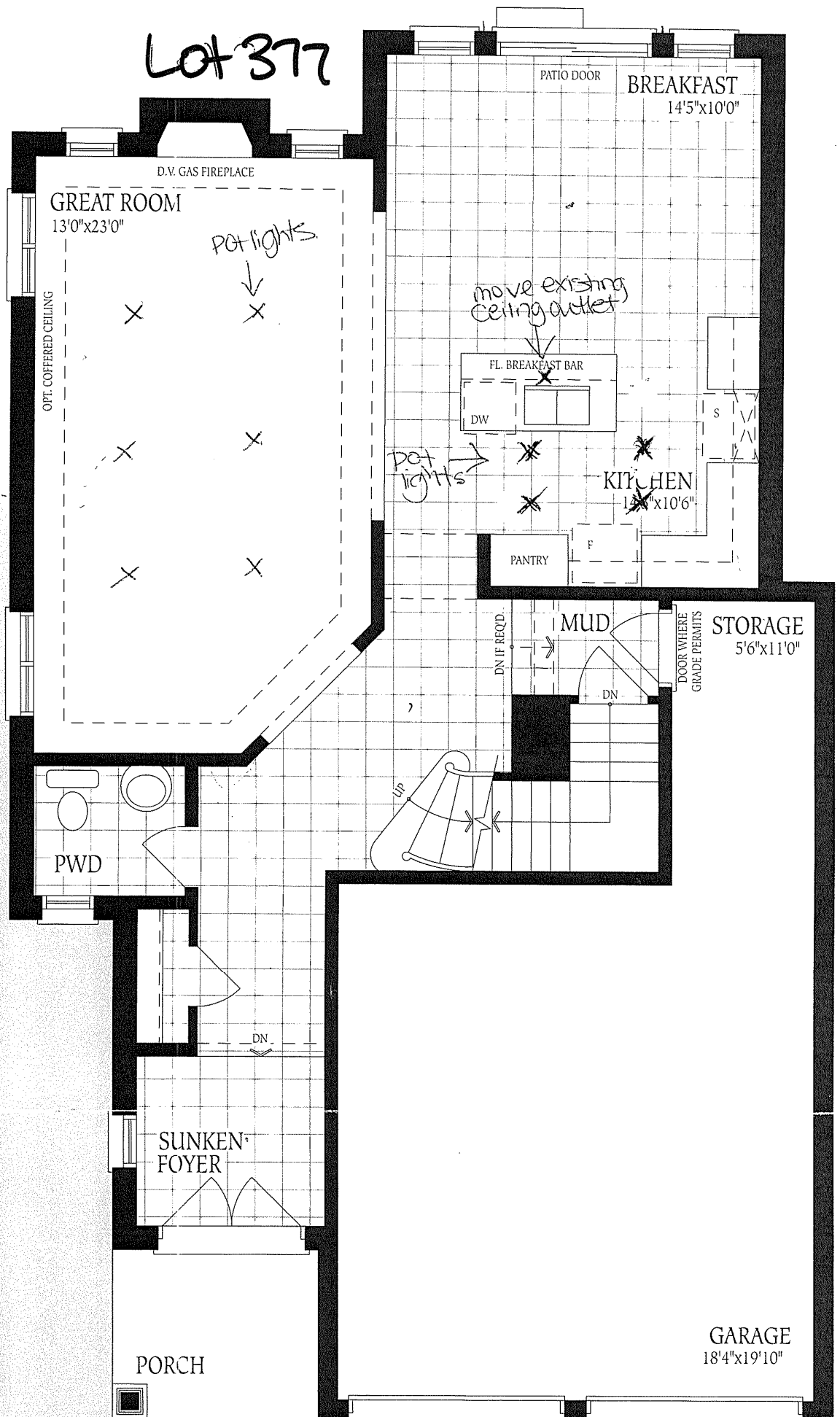

Ground Floor
Elevation A

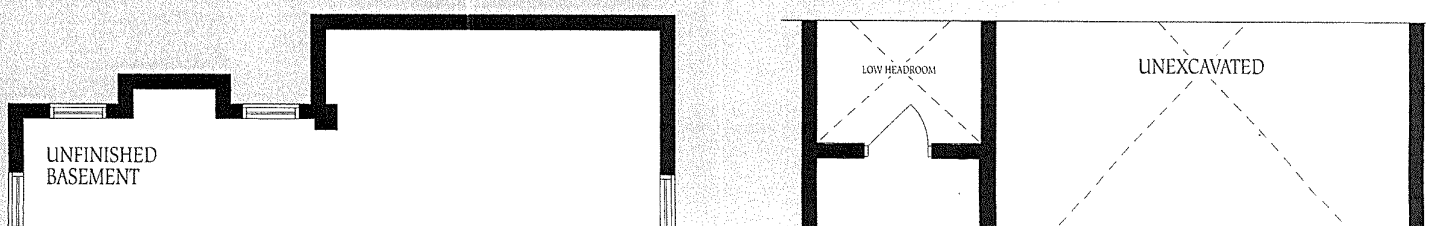

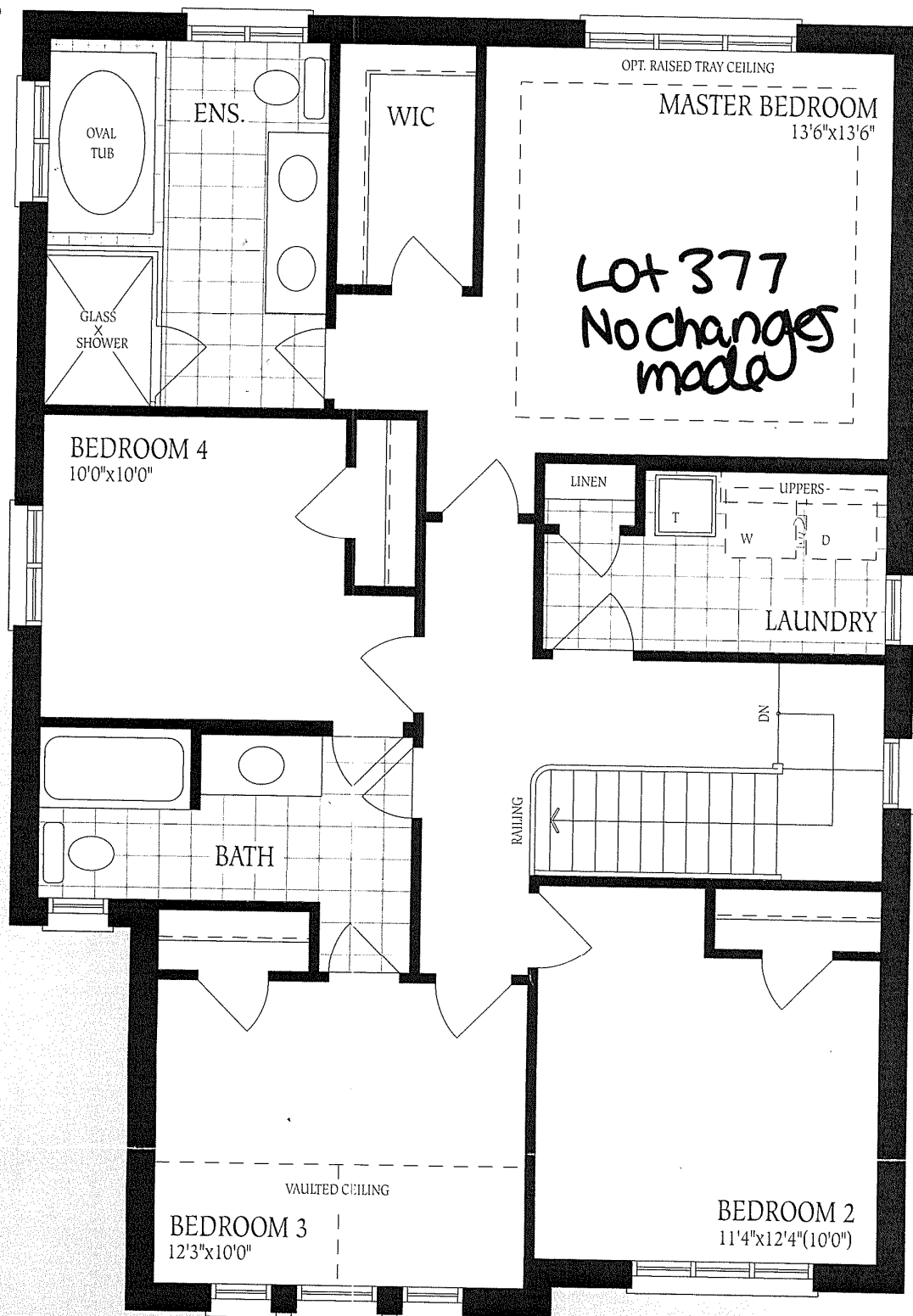

Second Floor
Elevation A

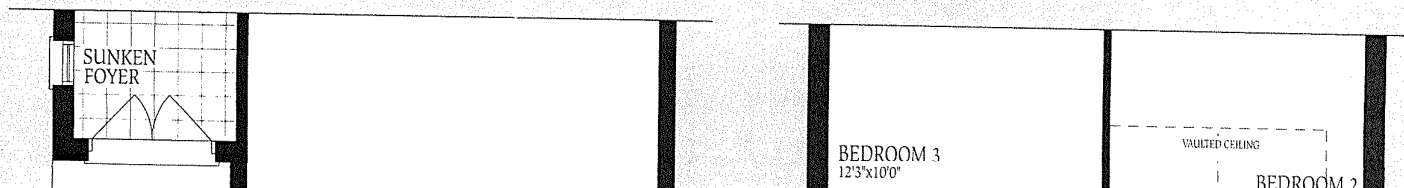

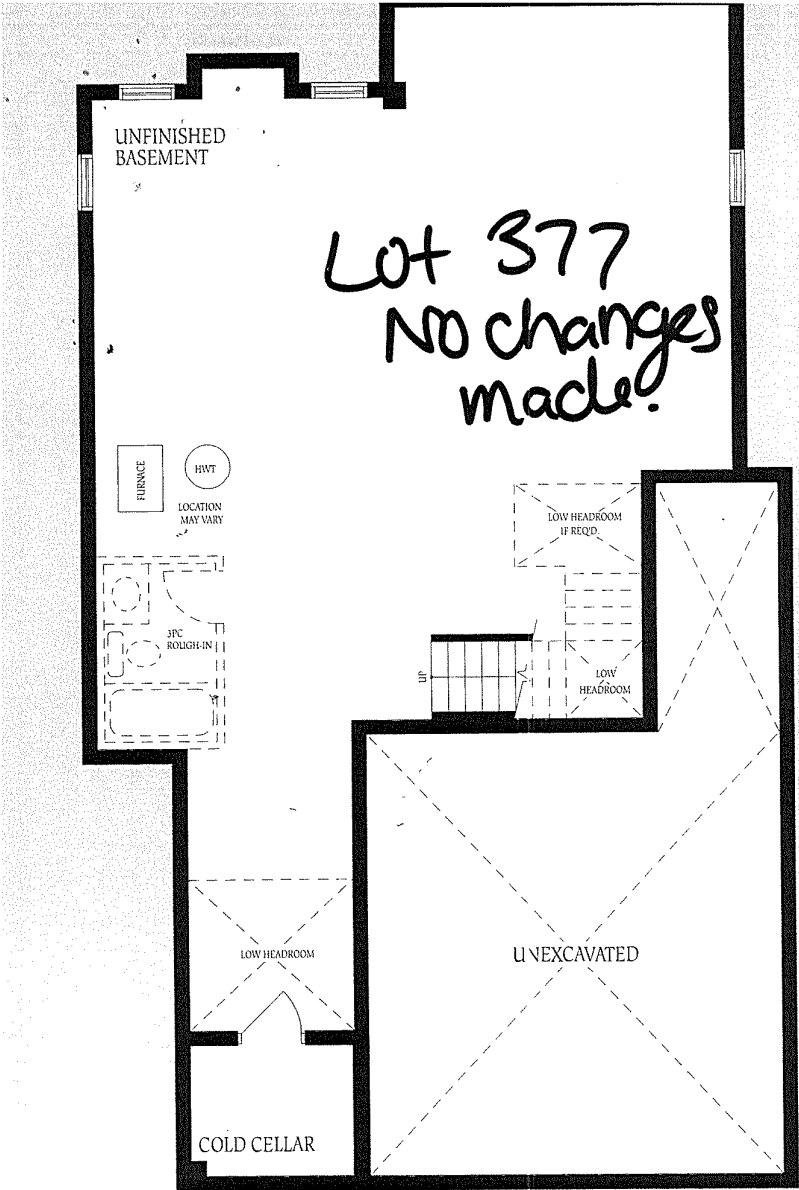

Basement
Elevation A

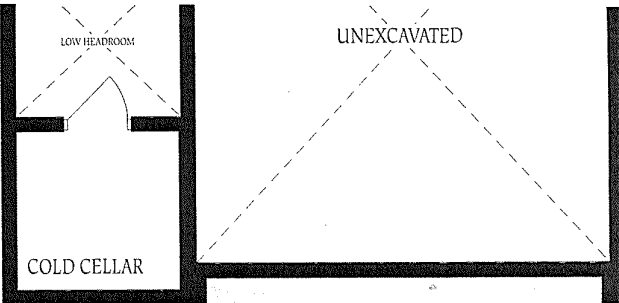

Basement
Elevation B

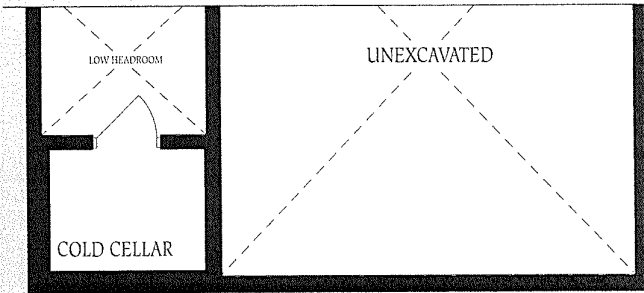

Basement
Elevation C

The
const
of floor
floor:

rossa | 2265 ELEV. A 2290 ELEV. B 2260 ELEV. C SQ. FT.