



CONSTRUCTION SUMMARY

390 - 2 - The Barossa 3 (38-3) Elev A

Extras at Time of Sale

VENDOR TO SUPPLY AND INSTALL A 5 FT. BY 7 FT. DECK WITH STAIRS TO GRADE	
Worksheet	Note:

CONSTRUCTION

Inv.570	1 - UPGRADE FLOORS TO PLYWOOD
Line5410	Note:
19Jan16 / 29Apr16	

ELECTRICAL

Inv.570	1 - 200 AMP SERVICE - UPGRADE TO
Line5411	Note:
19Jan16 / 29Apr16	

Inv.570	1 - CEILING OUTLET - ON NEW SWITCH - EXTRA INTERIOR CEILING OUTLET ROUGH IN NO FIXTURE ON NEW SWITCH- IN MASTER BATHROOM-AS PER SKETCH
Line5412	Note:
19Jan16 / 29Apr16	

Inv.570	1 - COACH LAMP - ADDITIONAL EXTERIOR COACH LAMP INCLUDING OUTLET- IN BACKYARD -AS PER SKETCH
Line5413	Note:
19Jan16 / 29Apr16	

HARDWOOD FLOORING

Inv.570	1 - HARDWOOD FLOORING - STANDARD SERIES - 2 1/4 MERCIER SOLID OAK - LANDING
Line5414	Note:
19Jan16 / 29Apr16	

Inv.570	1 - HARDWOOD FLOORING - STANDARD SERIES - 2 1/4 MERCIER SOLID OAK - UPPER HALL
Line5415	Note:
19Jan16 / 29Apr16	

STAIRS AND RAILING

Inv.570	1 - UPGRADE RAILING - UPGRADE 2 - LEVEL 1 - WROUGHT IRON-BLACK
Line5416	Note:
19Jan16 / 29Apr16	

GreenValley  
ESTATES  
38' singles

Lot 390  
Barossa 3  
Elev A

The Bc

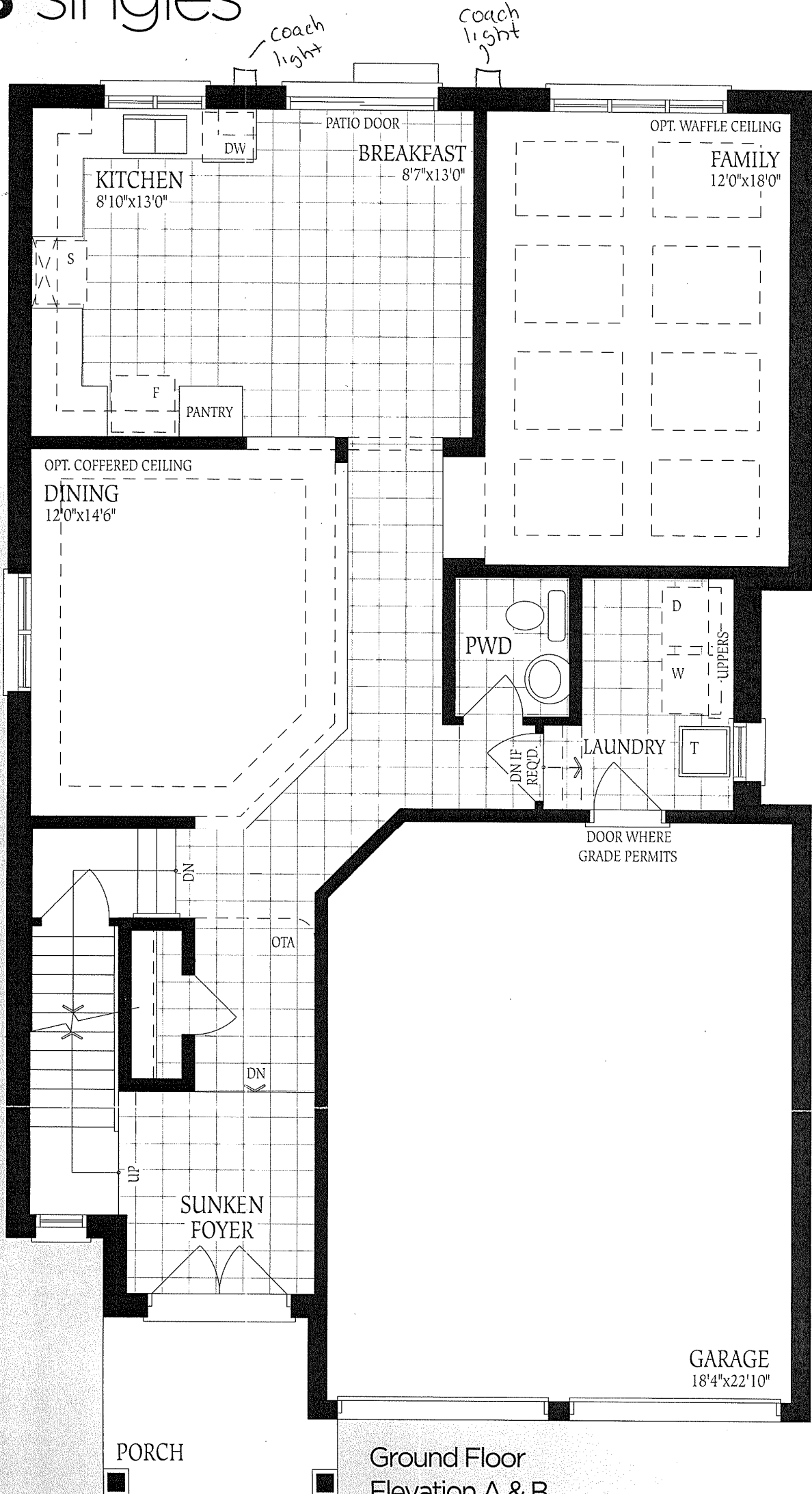

rossa 3

ELEV. A  
2525

ELEV. B  
2530

ELEV. C  
2550

SQ.FT.

Lot 390  
Barossa 3  
Elev A.

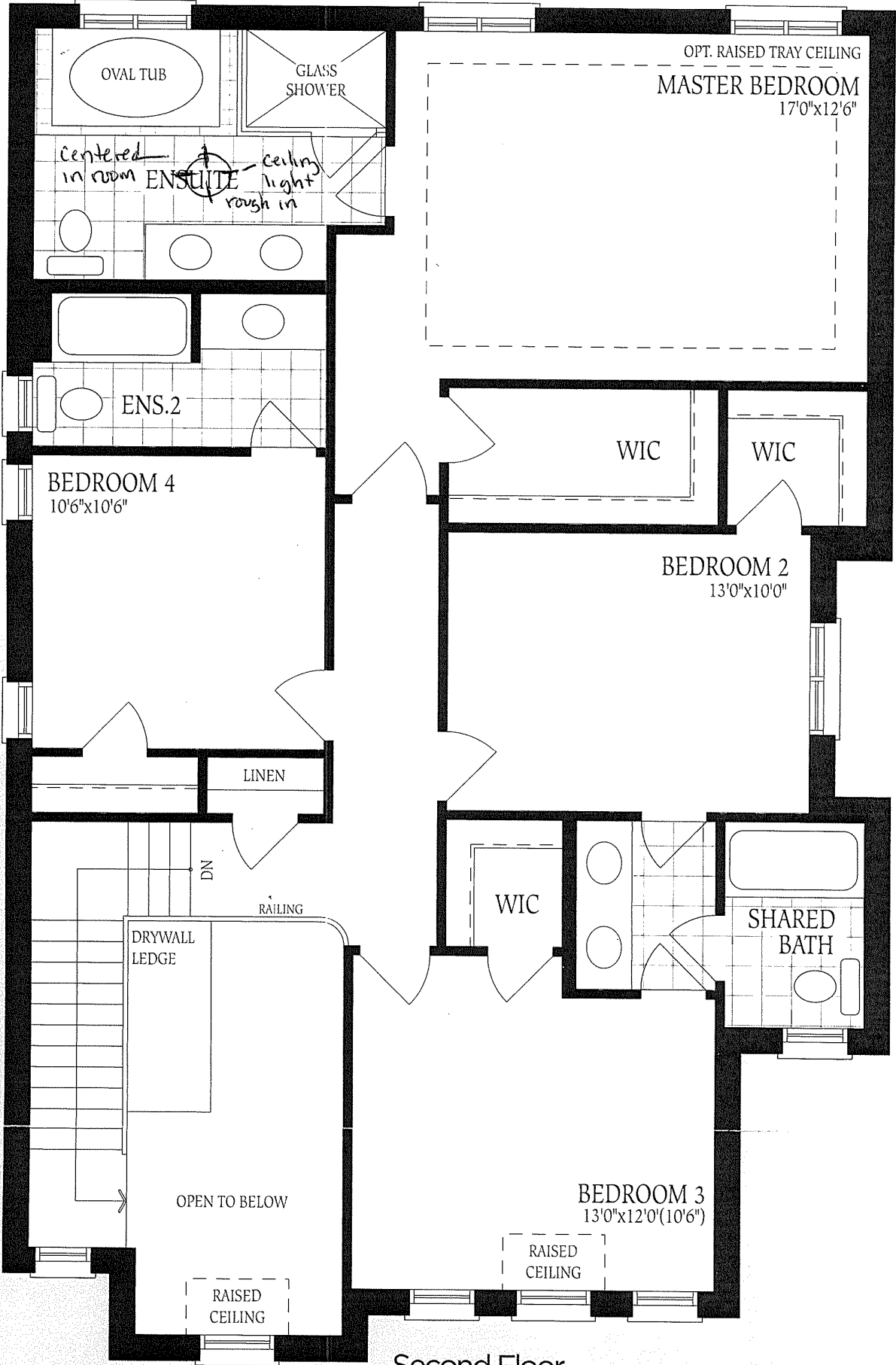

Second Floor  
Elevation A

