



CONSTRUCTION SUMMARY

83 - 2 - The Barossa 5 (38-5) Elev B

Extras at Time of Sale

CONSTRUCTION

Inv.296	1 - EXTEND WALL IN LIVINGROOM/DINING ROOM BY 3'-0" - AS PER SKETCH
Line2255	Note:
6Sep15 / 20Sep15	

ELECTRICAL

Inv.296	1 - CEILING OUTLET - ON NEW SWITCH - EXTRA INTERIOR CEILING OUTLET ROUGH IN NO FIXTURE ON NEW SWITCH- IN LIVING/DINING ROOM AS PER SKETCH
Line2250	Note:
6Sep15 / 20Sep15	

Inv.296	1 - MOVE LOCATION OF EXISTING LIGHT IN LIVNG/DINING ROOM AS PER SKETCH
Line2254	Note:
6Sep15 / 20Sep15	

Inv.296	3 - DIMMER SWITCH FOR BOTH LIGHTS IN LIVING/DINING ROOM ONE FOR GREAT ROOM LIGHT
Line2772	Note:
6Sep15 / 20Sep15	

HARDWOOD FLOORING

Inv.296	1 - HARDWOOD FLOORING - STANDARD SERIES - 2 1/4 MERCIER SOLID OAK - LANDING
Line2251	Note:
6Sep15 / 20Sep15	

STAIRS AND RAILINGS / NOSINGS

Inv.296	1 - UPGRADE RAILING - UPGRADE 1 - OAK
Line2252	Note:
6Sep15 / 20Sep15	



38' singles

The Bc

Lot #83

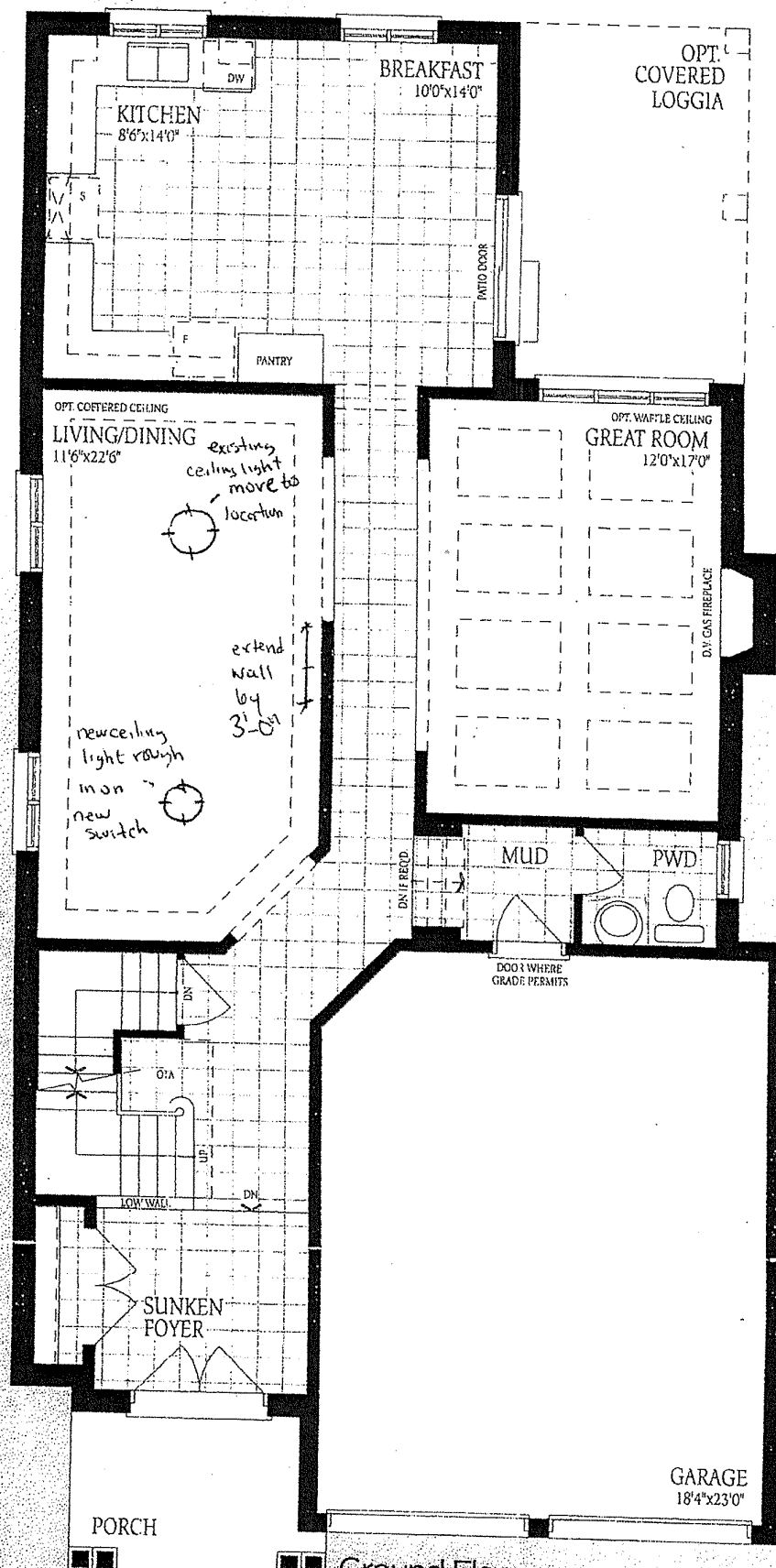

Ground Floor Elevation A

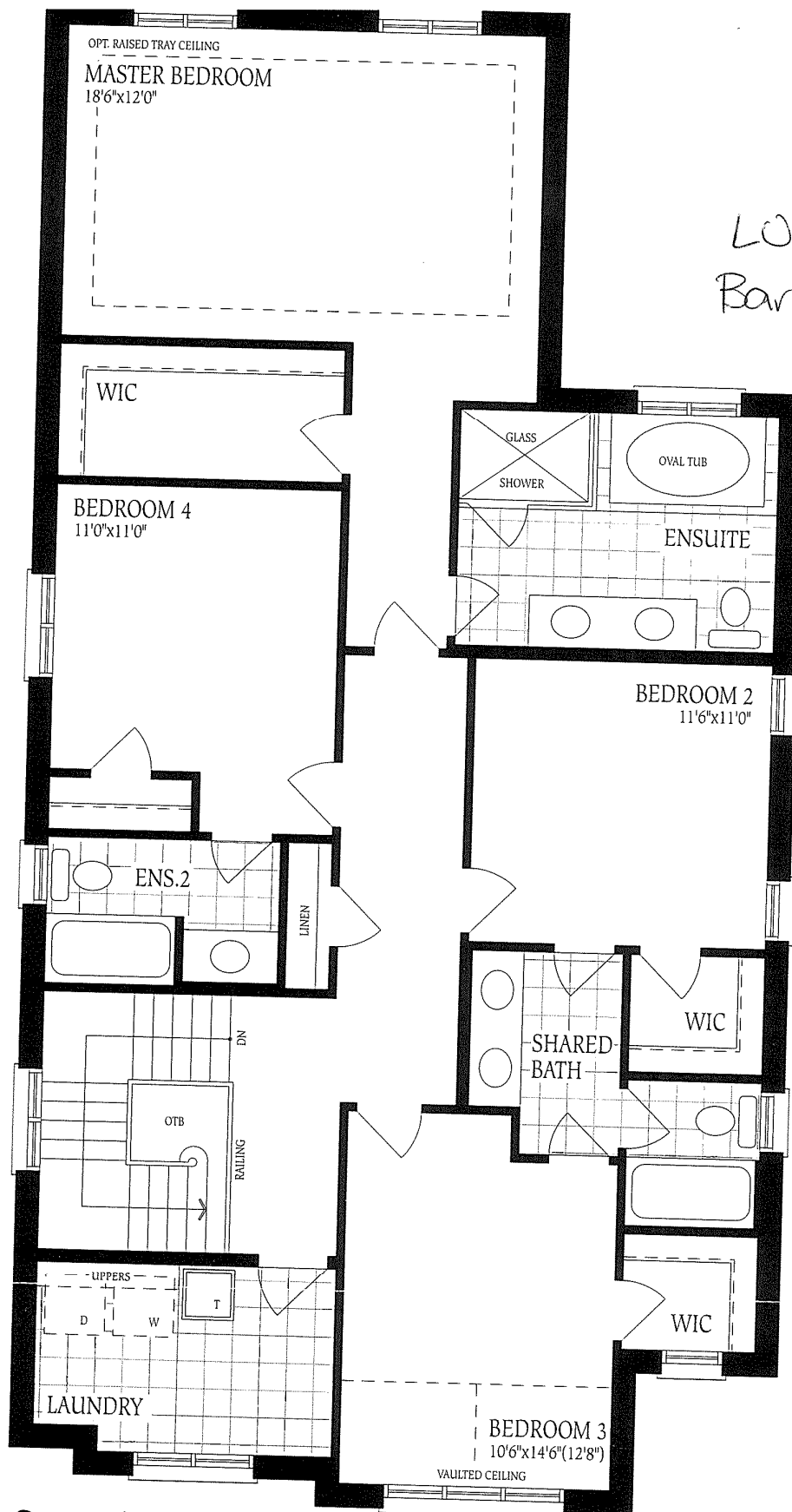

LOT 83
Barossa 5-B

Second Floor
Elevation A

Ground Floor
Elevation A

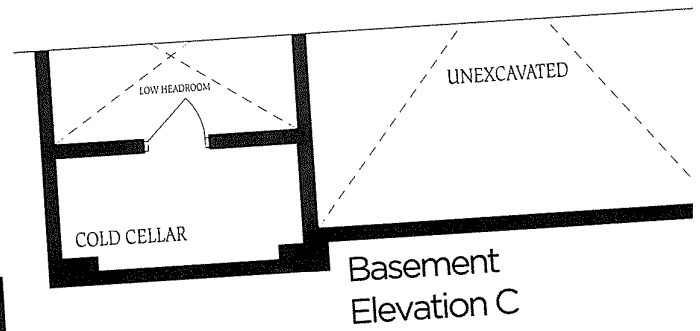
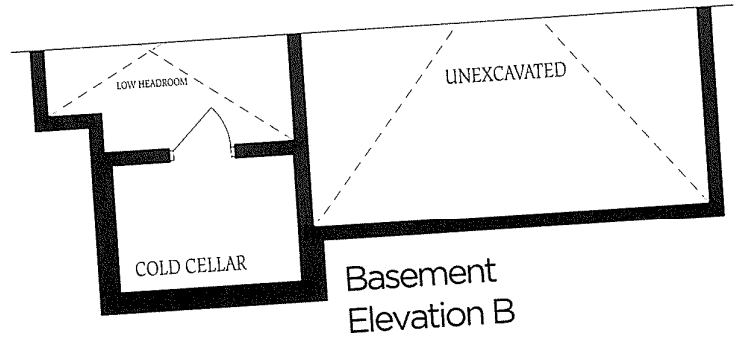
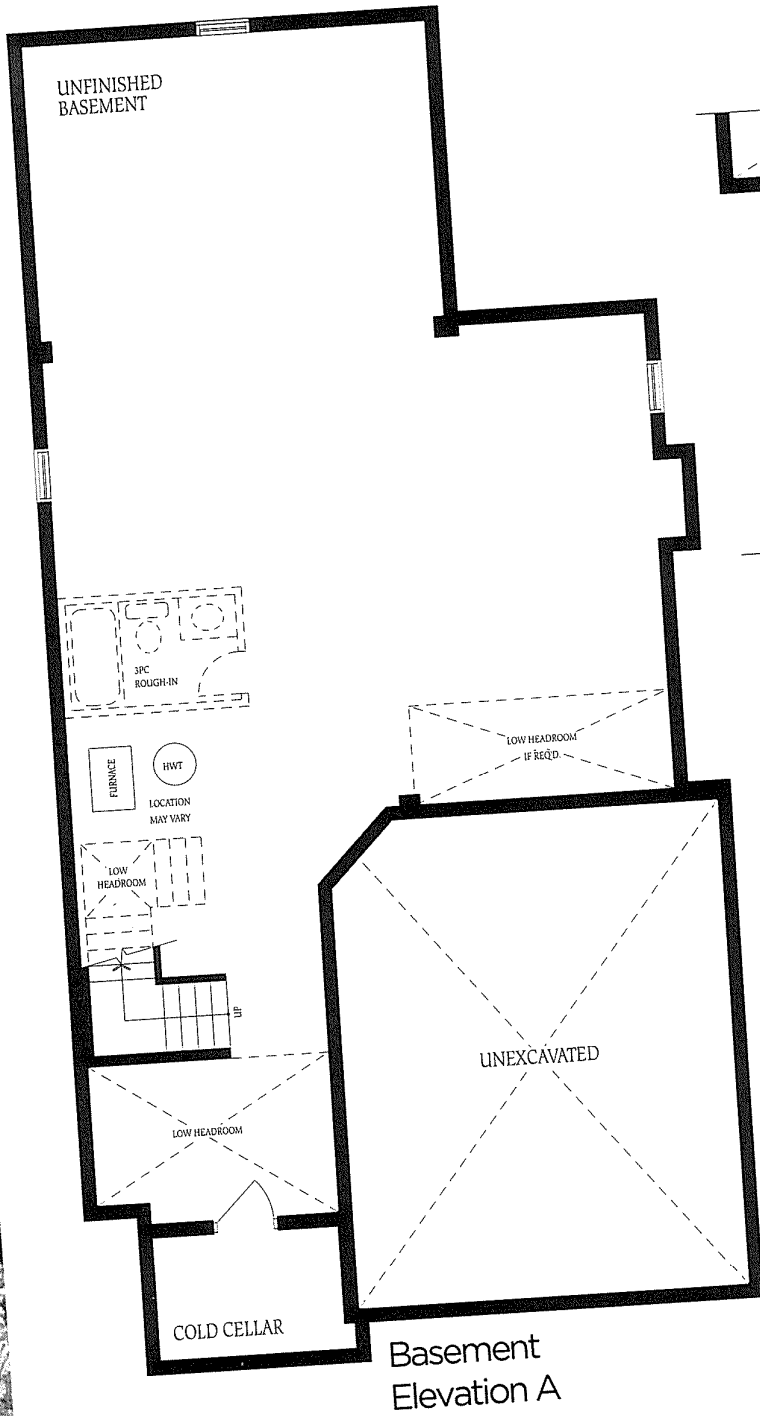

Lot 83
Barossa 5-B

