



CONSTRUCTION SUMMARY

295 - 2 - The Barossa 1 (38-1) Elev C

Extras at Time of Sale

FIVE FREE APPLIANCES - FRIDGE, RANGE, DISHWASHER & HOOD FAN (STAINLESS STEEL), WASHER & DRYER (WHITE) <i>Worksheet</i> Note:

CEILINGS

Inv. 309	1 - SMOOTH CEILINGS - MAIN FLOOR
Line 2501	Note:
12Sep15 / 3May16	
Inv. 309	1 - OPTIONAL COFFERED CEILINGS
	****DO NOT INSTALL PURCHASER CHANGED MIND****
Line 2502	Note: *****DO NOT INSTALL***** PLEASE DISREGARD.
12Sep15 / 3May16	
Inv. 616	1 - OPTIONAL COFFERED CEILINGS IN GREAT ROOM
Line 5775	Note:
6Feb16 / 18Apr16	

ELECTRICAL

Inv. 309	1 - DELETE CEILING FIXTURE IN GREAT ROOM - LEAVE AS A ROUGH -IN, LOCATION HAS CHANGED AS PER SKETCH. KEEP SWITCH.
	****DO NOT INSTALL PURCHASER CHANGED MIND****
Line 2512	Note:
12Sep15 / 3May16	
Inv. 309	1 - DELETE CEILING LIGHT IN KITCHEN, LEAVE AS A ROUGH IN DO NOT DELETE CEILING LIGHT IN BREAKFAST AREA - KEEP SWITCH
	DO NOT INSTALL PURCHASER CHANGED MIND**
Line 2513	Note:
12Sep15 / 3May16	
Inv. 309	1 - COACH LAMP - ADDITIONAL EXTERIOR COACH LAMP INCLUDING OUTLET - MATCH EXISITING FRONT DOOR LAMP
Line 2566	Note:
12Sep15 / 3May16	
Inv. 616	1 - 200 AMP SERVICE - UPGRADE TO
Line 5776	Note:
6Feb16 / 18Apr16	
Inv. 727	1 - INSTALL STANDARD CEILING LIGHT FIXTURE - CENTERED IN GREAT ROOM
	- DO NOT INSTALL ROUGH IN AS PER #6 ON PE309
Line 6777	Note:
24Apr16 / 3May16	
Inv. 727	1 - INSTALL STANDARD KITCHEN CEILING LIGHT FIXTURE - CENTERED IN KITCHEN
	DO NOT INSTALL ROUGH IN AS PER #7 ON PE 309
Line 6778	Note:
24Apr16 / 3May16	

HARDWOOD FLOORING



CONSTRUCTION SUMMARY

295 - 2 - The Barossa 1 (38-1) Elev C

Inv.309	1 - HARDWOOD FLOORING - STANDARD SERIES - 2 1/4 MERCIER SOLID OAK - LANDING
Line2505	Note:
12Sep15 / 3May16	

Inv.479	1 - HARDWOOD FLOORING - STANDARD SERIES - 2 1/4 MERCIER SOLID OAK - UPPER HALL
Line4552	Note:
21Nov15 / 18Apr16	

HEATING AND AIR CONDITIONING

Inv.309	1 - GAS LINE - ROUGH IN GAS LINE - STOVE - IF ON GROUND FLOOR - ECT
Line2732	Note:
12Sep15 / 3May16	

PLUMBING

Inv.309	1 - ICE MAKER ROUGH IN - WATERLINE TO FRIDGE FOR ICEMAKER
Line2507	Note:
12Sep15 / 3May16	

Inv.677	1 - WHIRLPOOL TUB - TO REPLACE STANDARD 6 FOOT ENAMEL TUB - MASTER ENSUITE INCLUDES ELECTRICAL
Line6266	Note: INCLUDES WHIRLPOOL ELECTRICAL HOOK UP
13Mar16 / 18Apr16	

STAIRS AND RAILING

Inv.309	1 - UPGRADE RAILING - UPGRADE 2 - LEVEL 1 - WROUGHT IRON - COLOUR TO BE DETERMINED
Line2510	Note:
12Sep15 / 3May16	

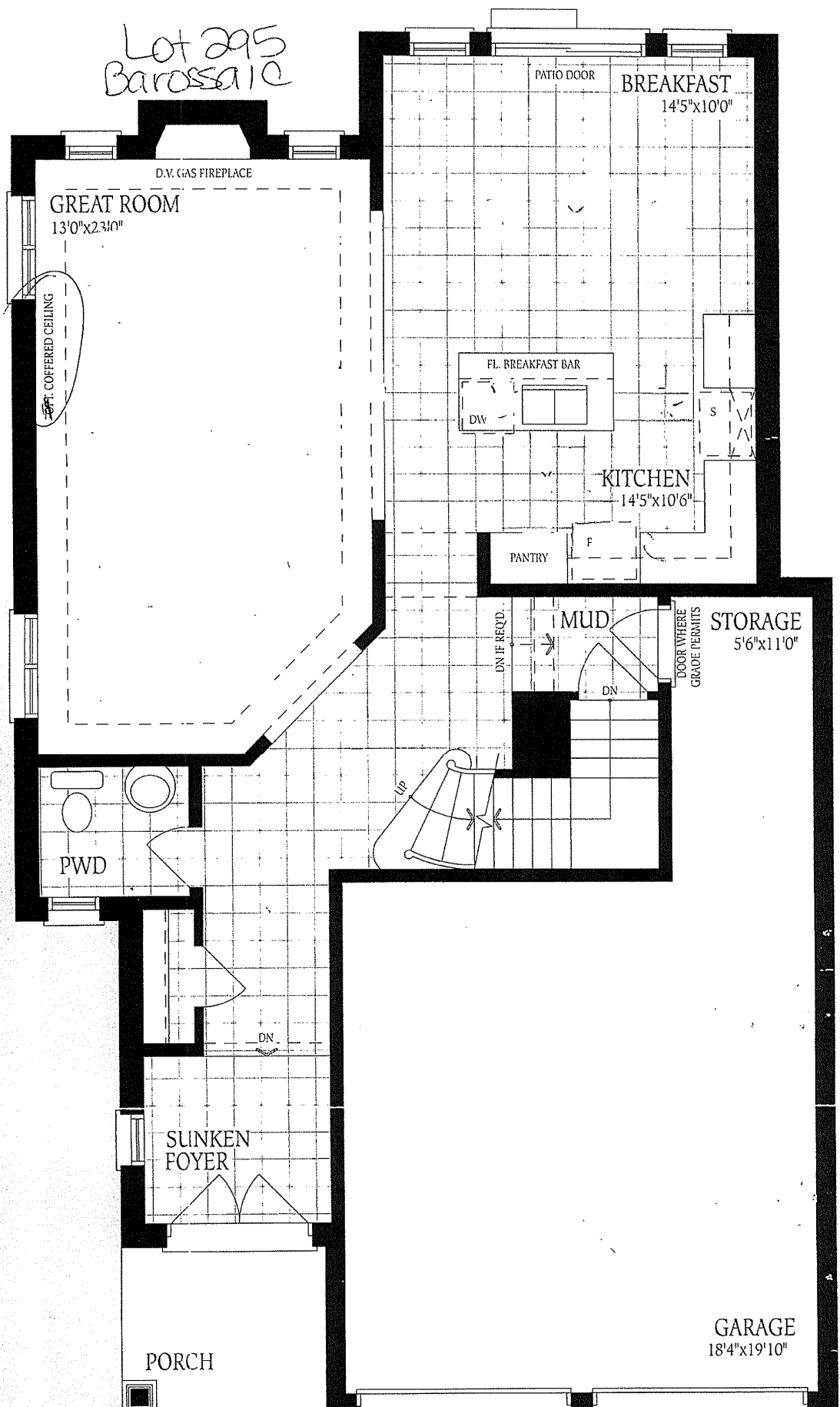

Ground Floor
Elevation A

Lot 295.

Whirlpool tub includes
Whirlpool electrical hook up

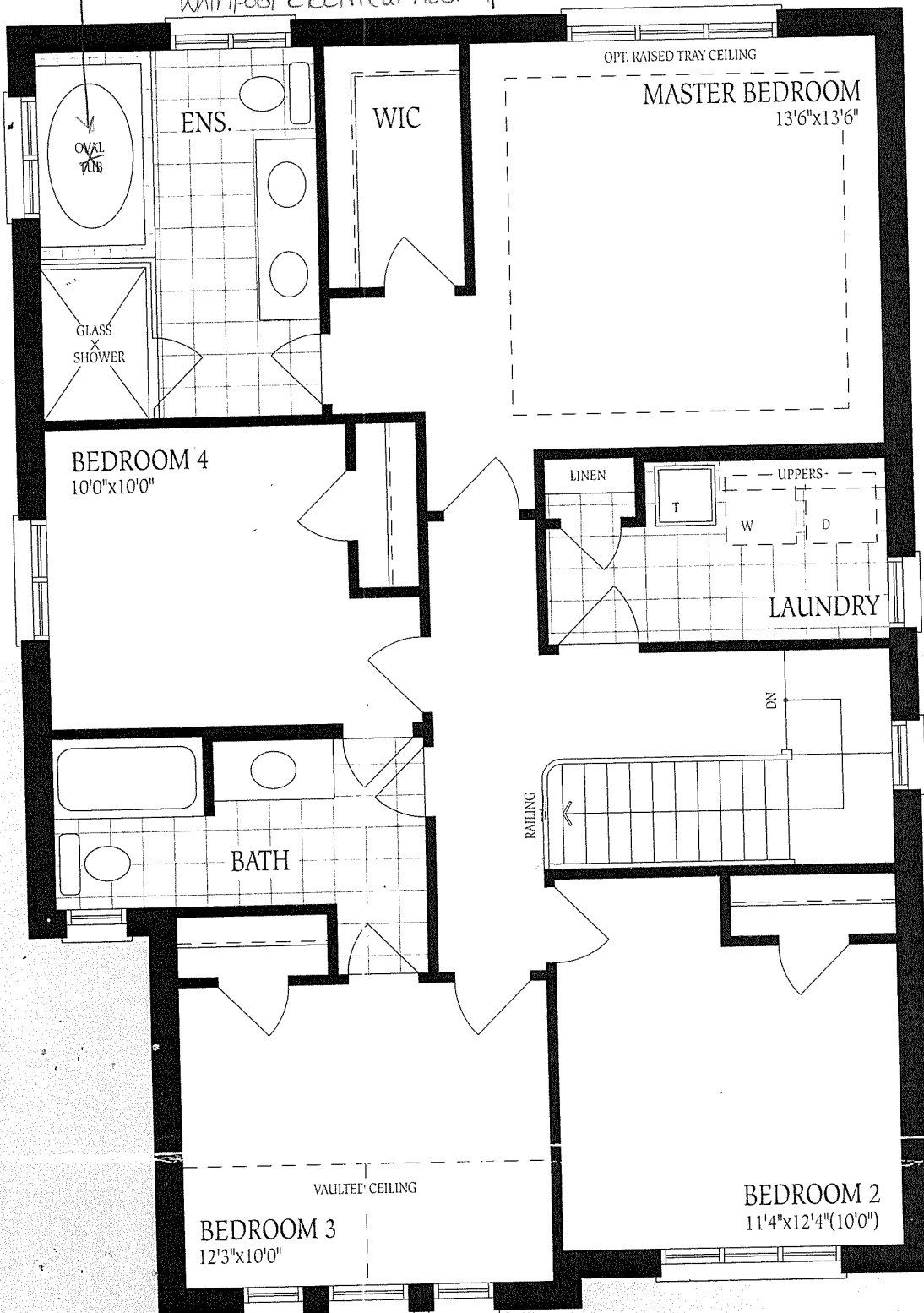

Second Floor
Elevation A

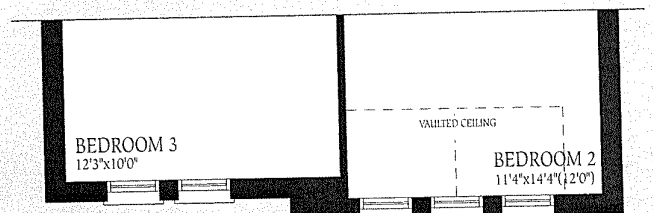
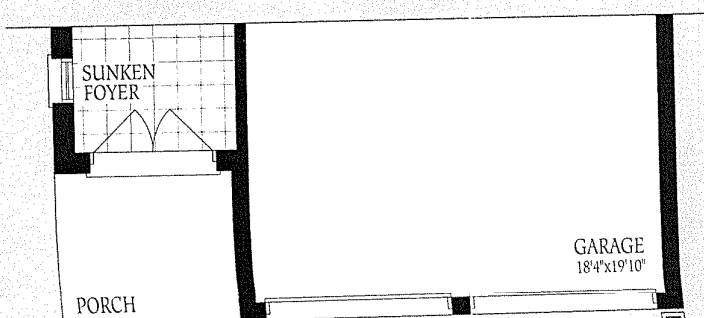

Second Floor
Elevation B

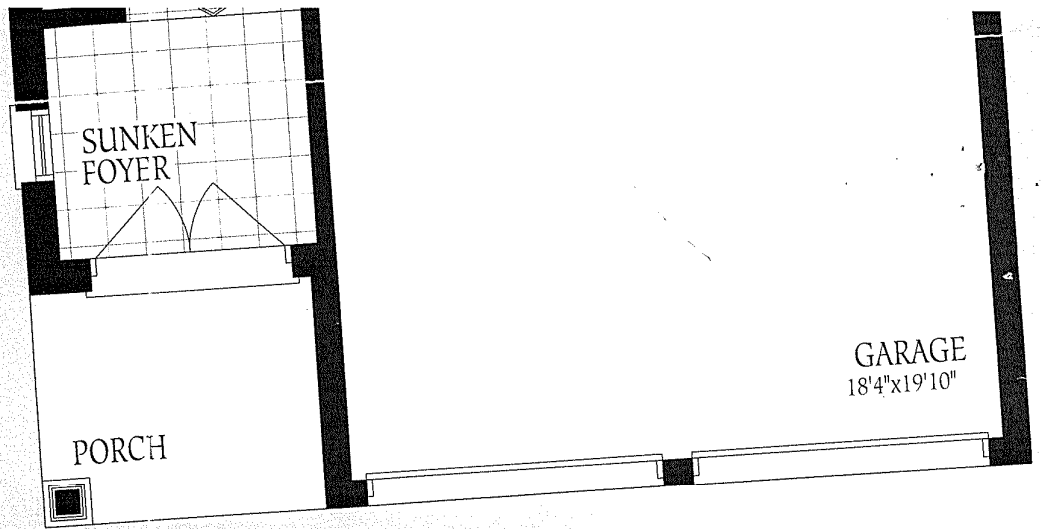

Ground Floor
Elevation A

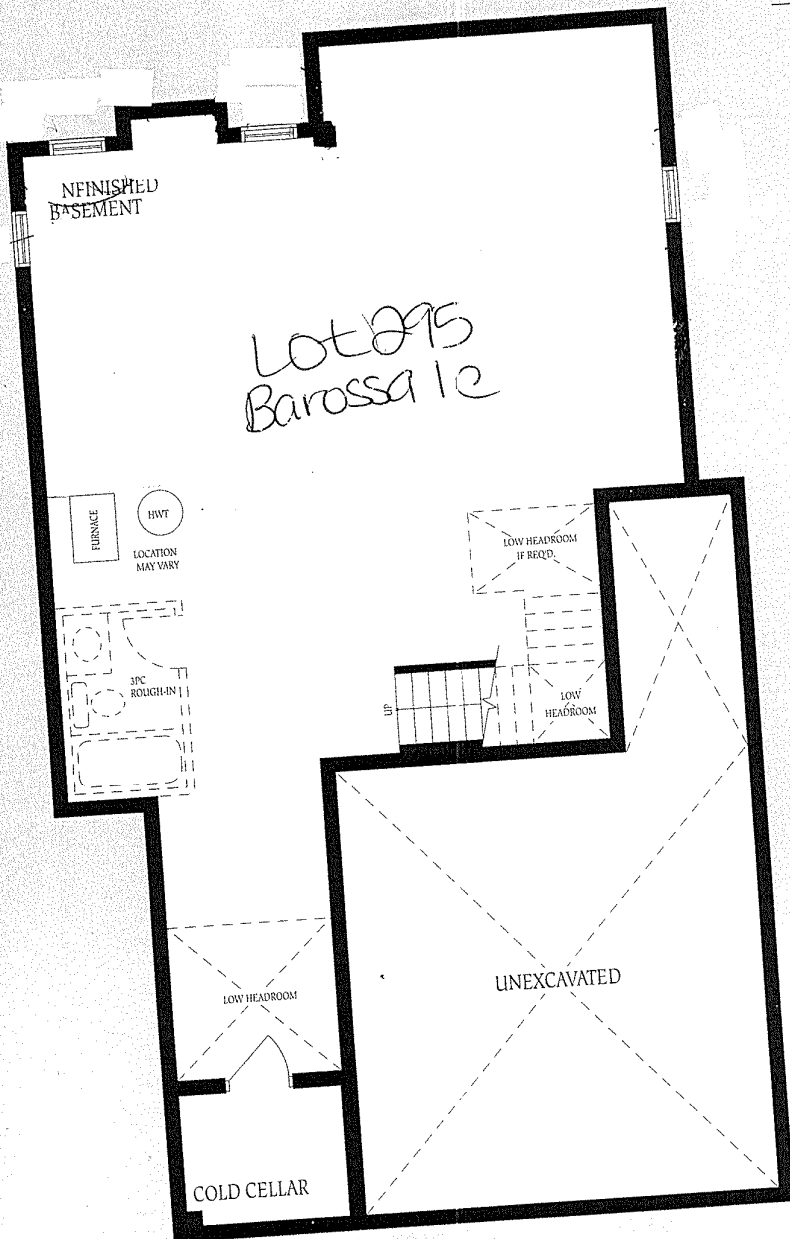

Basement
Elevation A

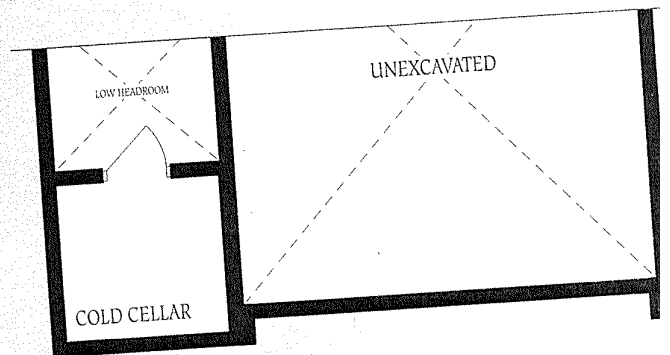

Basement
Elevation B

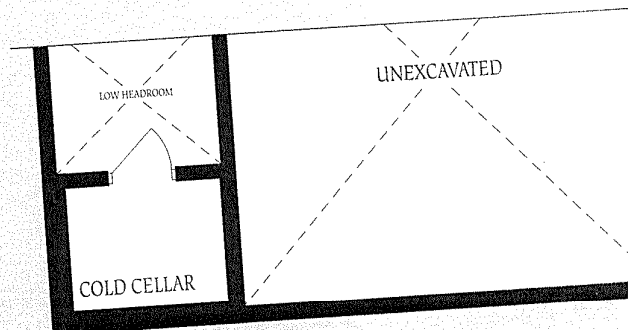

Basement
Elevation C