



CONSTRUCTION SUMMARY

25 - 1 - The Rideau 4 (42-4) Elev C

Extras at Time of Sale

BASEMENT WINDOW

| | |
|------------------|--|
| Inv.111 | 3 - BASEMENT WINDOW - 30" X 30"- ALL THREE WINDOWS - AS PER SKETCH |
| Line1152 | Note: |
| 25Jun15 / 1Dec15 | |

CABINETRY

| | |
|------------------|---|
| Inv.274 | 1 - DISBURSE KITCHEN BANK OF DRAWERS AS AN UPPER DRAWER ABOVE THE SPECIFIED BASE CABINETS AS PER SKETCH |
| Line4521 | Note: |
| 29Aug15 / 1Dec15 | |

| | |
|------------------|--|
| Inv.274 | 1 - VANITY - ENSUITE BATHROOM - GROUP 3 VIKING 3 |
| Line2668 | Note: |
| 29Aug15 / 1Dec15 | |

| | |
|------------------|---|
| Inv.274 | 1 - VANITY - SHARED BATHROOM 2/3 - GROUP 3 VIKING 3 |
| Line2669 | Note: |
| 29Aug15 / 1Dec15 | |

| | |
|------------------|--|
| Inv.274 | 1 - VANITY - MAIN BATHROOM/E4 - GROUP 3 VIKING 3 |
| Line2670 | Note: |
| 29Aug15 / 1Dec15 | |

CABINETRY - VANITY CABINETS

| | |
|------------------|---|
| Inv.274 | 1 - VANITY CABINETS - VIKING - VANITY BANK OF DRAWERS - 55CM MAX - SHARED |
| Line4509 | Note: |
| 29Aug15 / 1Dec15 | |

| | |
|------------------|---|
| Inv.274 | 1 - VANITY CABINETS - VIKING - VANITY BANK OF DRAWERS - 55CM MAX - MASTER |
| Line4503 | Note: |
| 29Aug15 / 1Dec15 | |

CEILINGS

| | |
|-------------------|----------------------------------|
| Inv.3 | 1 - SMOOTH CEILINGS - MAIN FLOOR |
| Line62 | Note: |
| 12May15 / 19Nov15 | |

| | |
|-------------------|---------------------------------|
| Inv.3 | 1 - SMOOTH CEILINGS - 2ND FLOOR |
| Line63 | Note: |
| 12May15 / 19Nov15 | |

| | |
|-------------------|-----------------------------------|
| Inv.3 | 1 - 10 FOOT CEILING ON MAIN FLOOR |
| Line401 | Note: |
| 12May15 / 19Nov15 | |

| | |
|-------------------|------------------------------------|
| Inv.3 | 1 - 9 FOOT CEILING ON SECOND FLOOR |
| Line402 | Note: |
| 12May15 / 19Nov15 | |

CONSTRUCTION



CONSTRUCTION SUMMARY

25 - 1 - The Rideau 4 (42-4) Elev C

| | |
|-------------------|--|
| Inv.3 | 1 - RELOCATE FIREPLACE IN GREAT ROOM TO BE CENTERED IN BETWEEN WINDOWS ON THE SIDE OF HOUSE. AS PER SKETCH FIREPLACE TO BE RECESSED ON EXTERIOR OF HOUSE AS THIS IS A PREMIUM PIE SHAPED LOT -AS PER JUSTIN |
| Line90 | Note: |
| 12May15 / 19Nov15 | |
| Inv.3 | 1 - INCREASE SIZE OF OPENING IN DINING ROOM BY FURTHER REDUCING THE WALLS TO BE 1' -0" ON EITHER SIDE AS PER SKETCH. |
| Line94 | Note: |
| 12May15 / 19Nov15 | |
| Inv.3 | 1 - ***CANCEL- DO NOT DO THIS*** CLOSE OFF WALL BETWEEN KITCHEN AND DINING ROOM, AS PER SKETCH ***CANCEL- DO NOT DO THIS*** |
| Line95 | Note: |
| 12May15 / 19Nov15 | |
| Inv.3 | 1 - REMOVE AND CLOSE OFF DOOR TO BATHROOM FROM MEDIA LOFT, AS PER SKETCH. |
| Line96 | Note: |
| 12May15 / 19Nov15 | |
| Inv.3 | 1 - REMOVE DOOR IN SHARED BATHROOM AND ENLARGE OPENING, AS PER SKETCH.- ONLY ON SIDE CAN BE REMOVED |
| Line98 | Note: |
| 12May15 / 19Nov15 | |
| Inv.3 | 1 - CREATE 3'-0" LOW WALL WITH COLUMNS BETWEEN GREAT ROOM AND KITCHEN ON BOTH SIDES INSTEAD OF WALL IN CENTRE -LOW WALLS TO BE 30" HIGH - AS PER SKETCH |
| Line403 | Note: |
| 12May15 / 19Nov15 | |
| Inv.111 | 1 - 3'-0" LOW WALLS WITH COLUMNS IN GREAT ROOM-THIS WAS PURCHASED ALREADY IN LAST INVOICE- PLEASE INSURE THAT THE LOW WALLS ARE 30" HIGH |
| Line1836 | Note: |
| 25Jun15 / 1Dec15 | |
| Inv.111 | 1 - FINISH WALLS FROM MAIN FLOOR TO BASEMENT DOOR- AS PER SKETCH |
| Line1150 | Note: |
| 25Jun15 / 1Dec15 | |
| Inv.111 | 1 - CHANGE HEIGHT OF LOW WALLS IN LIVING ROOM FROM 42" TO 30" HIGH |
| Line1410 | Note: |
| 25Jun15 / 1Dec15 | |
| Inv.111 | 1 - CREATE AN OPEN STAIRCASE IN THE LIVING ROOM BY REMOVING WALL- AS PER SKETCH |
| Line1830 | Note: |
| 25Jun15 / 1Dec15 | |
| Inv.111 | 1 - REMOVE DOOR LEADING INTO BASEMENT AND RELOCATE ON LOWER LANDING - AS PER SKETCH PURCHASER WOULD LIKE TO ENSURE DOOR IS AS PER SKETCH AND WILL BE THE SAME AS MODEL HOME #52 LEFT (SEDONA 4) |
| Line1948 | Note: |
| 25Jun15 / 1Dec15 | |
| Inv.111 | 1 - ADD COLUMN TO LOW WALL IN LIVING ROOM - AS PER SKETCH |
| Line1945 | Note: |
| 25Jun15 / 1Dec15 | |



CONSTRUCTION SUMMARY

25 - 1 - The Rideau 4 (42-4) Elev C

| | |
|------------------|---|
| Inv.111 | 1 - REMOVE WALL LEADING TO BASMENT AND ADD STANDARD OAK RAILING AS PER SKETCH |
| Line1977 | Note: |
| 25Jun15 / 1Dec15 | |

DO NOT INSTALL

| | |
|------------------|---|
| Inv.274 | 4 - TOILET PAPER HOLDER - OR SOAP DISH - TOWEL RACKS- DO NOT INSTALL - IN ALL 4 BATHROOMS |
| Line2671 | Note: |
| 29Aug15 / 1Dec15 | |

HARDWOOD FLOORING

| | |
|-------------------|--|
| Inv.3 | 1 - HARDWOOD FLOORING ON LANDINGS - STANDARD LINE |
| Line77 | Note: |
| 12May15 / 19Nov15 | |
| Inv.111 | 1 - HARDWOOD - STANDARD - 2¼ MERCIER SOLID OAK - STANDARD COLOURS - BASEMENT LANDING |
| Line1828 | Note: |
| 25Jun15 / 1Dec15 | |

PLUMBING

| | |
|-------------------|---|
| Inv.3 | 1 - ICE MAKER ROUGH IN - WATERLINE TO FRIDGE FOR ICEMAKER |
| Line83 | Note: |
| 12May15 / 19Nov15 | |

STAIRS AND RAILINGS / NOSINGS

| | |
|------------------|--|
| Inv.111 | 1 - Stairs - To Basement NEW door- Oak |
| Line1946 | Note: |
| 25Jun15 / 1Dec15 | |

TILE

| | |
|------------------|---------------------------------------|
| Inv.274 | 1 - TILE - MAIN BATH - UPGRADE 1 |
| Line4511 | Note: |
| 29Aug15 / 1Dec15 | |
| Inv.274 | 1 - TILE - MASTER ENSUITE - UPGRADE 1 |
| Line4505 | Note: |
| 29Aug15 / 1Dec15 | |

TRIM

| | |
|--|--|
| Inv.580 | 1 - TWO POSTS / DECORATIVE COLUMNS ON 30" HALF WALLS IN GREAT ROOM PAINTED WHITE |
| ONE POST/DECORATIVE COLUMN ON 30" HALF WALL IN DINING ROOM AT BOTTOM OF STAIRS | |
| Line6886 | Note: PAID FOR IN INVOICE #3 ITEM #10 |
| 26Jan16 / 3May16 | |

TRIM CARPENTRY

| | |
|------------------|---|
| Inv.274 | 1 - INTERIOR TRIM - UPGRADE 2 - 3INCH BACKBAND CASING - 7 1/4 MDF BASEBOARD |
| Line4506 | Note: |
| 29Aug15 / 1Dec15 | |



CONSTRUCTION SUMMARY

25 - 1 - The Rideau 4 (42-4) Elev C

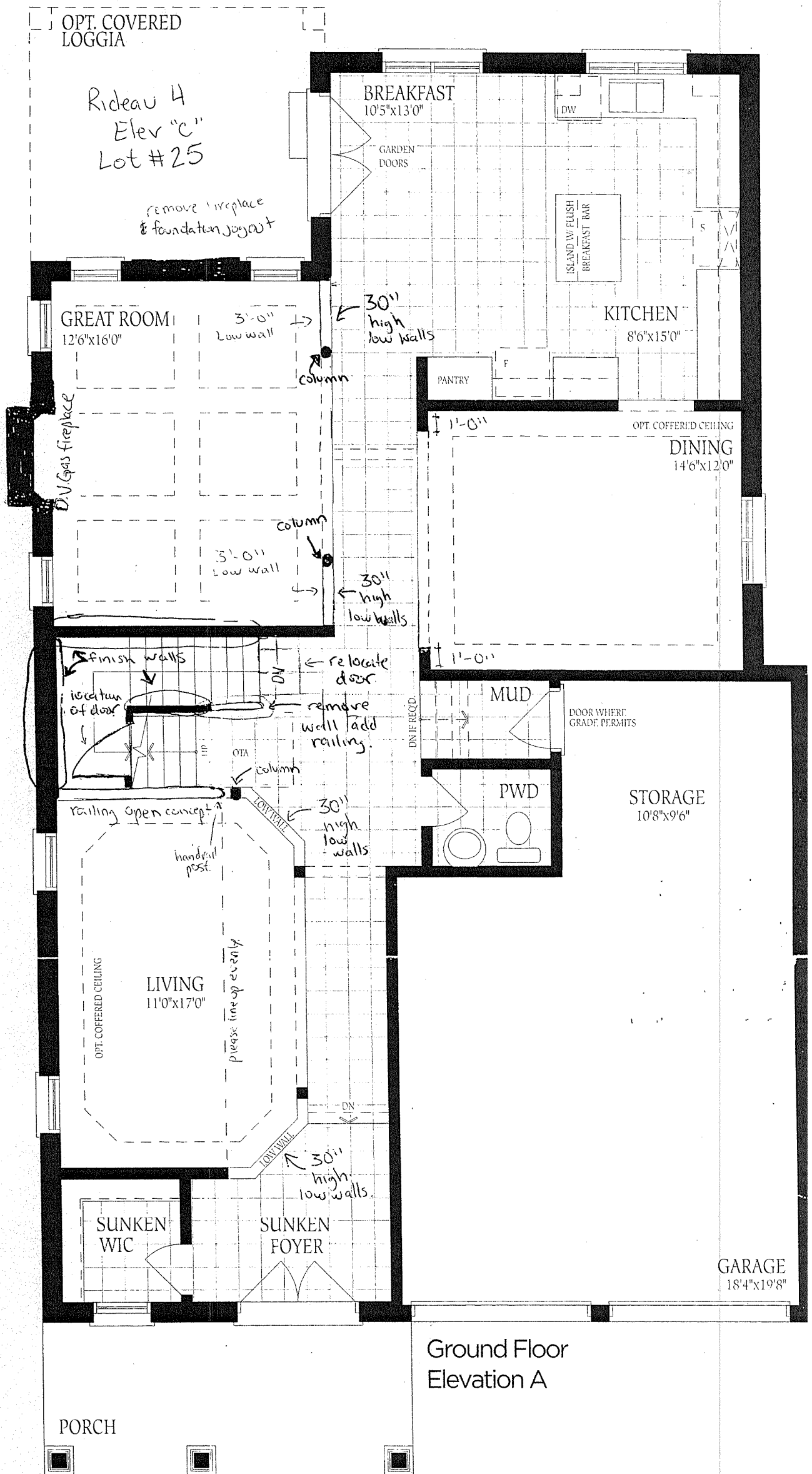

Ground Floor
Elevation A