



CONSTRUCTION SUMMARY

89 - 2 - The Barossa 12 (38-12) Elev C

Extras at Time of Sale

VENDOR TO SUPPLY AND INSTALL A 5 FT. BY 7 FT. DECK WITH STAIRS TO GRADE	
Worksheet	Note:

CEILINGS

Inv.256	1 - CEILINGS - SMOOTH CEILINGS ON SECOND FLOOR
Line6359	Note:
13Aug15 / 12May16	
Inv.256	1 - 9 FOOT CEILING ON SECOND FLOOR
Line6361	Note:
13Aug15 / 12May16	
Inv.256	1 - CEILINGS - SMOOTH CEILINGS ON MAIN FLOOR
Line6358	Note:
13Aug15 / 12May16	
Inv.256	1 - 10 FOOT CEILING ON MAIN FLOOR
Line6360	Note:
13Aug15 / 12May16	

ELECTRICAL

Inv.256	1 - CEILING OUTLET - ON NEW SWITCH - EXTRA INTERIOR CEILING OUTLET ROUGH IN NO FIXTURE ON NEW SWITCH- ON COVERED BALCONY - AS PER SKETCH
Line6816	Note:
13Aug15 / 12May16	
Inv.256	1 - CEILING OUTLET - ON NEW SWITCH - EXTRA INTERIOR CEILING OUTLET ROUGH IN NO FIXTURE ON NEW SWITCH- IN LIVING DINING ROOM AS PER SKETCH
Line6364	Note:
13Aug15 / 12May16	
Inv.256	1 - PLEASE INSURE LOCATION OF EXISTING CEILING LIGHT IN LIVING ROOM DINING ROOM IS IN LOCATION AS PER SKETCH
Line6370	Note:
13Aug15 / 12May16	
Inv.256	1 - OUTLET - GFI - EXTRA EXTERIOR DUPLEX - ON COVERED BALCONY - AS PER SKETCH
Line6818	Note:
13Aug15 / 12May16	

HARDWOOD FLOORING

Inv.256	1 - HARDWOOD FLOORING - STANDARD SERIES - 2 1/4 MERCIER SOLID OAK - LANDINGS
Line6817	Note:
13Aug15 / 12May16	
Inv.256	1 - HARDWOOD FLOORING - STANDARD SERIES - 2 1/4 MERCIER SOLID OAK - MAIN HALL
Line6819	Note:
13Aug15 / 12May16	
Inv.256	1 - HARDWOOD FLOORING - STANDARD SERIES - 2 1/4 MERCIER SOLID OAK - UPPER HALL
Line6820	Note:
13Aug15 / 12May16	

STAIRS AND RAILING



CONSTRUCTION SUMMARY

89 - 2 - The Barossa 12 (38-12) Elev C

Inv.256	1 - UPGRADE RAILING - UPGRADE 2 LEVEL 1 WROUGHT IRON - BLACK
Line6368	Note:
13Aug15 / 12May16	

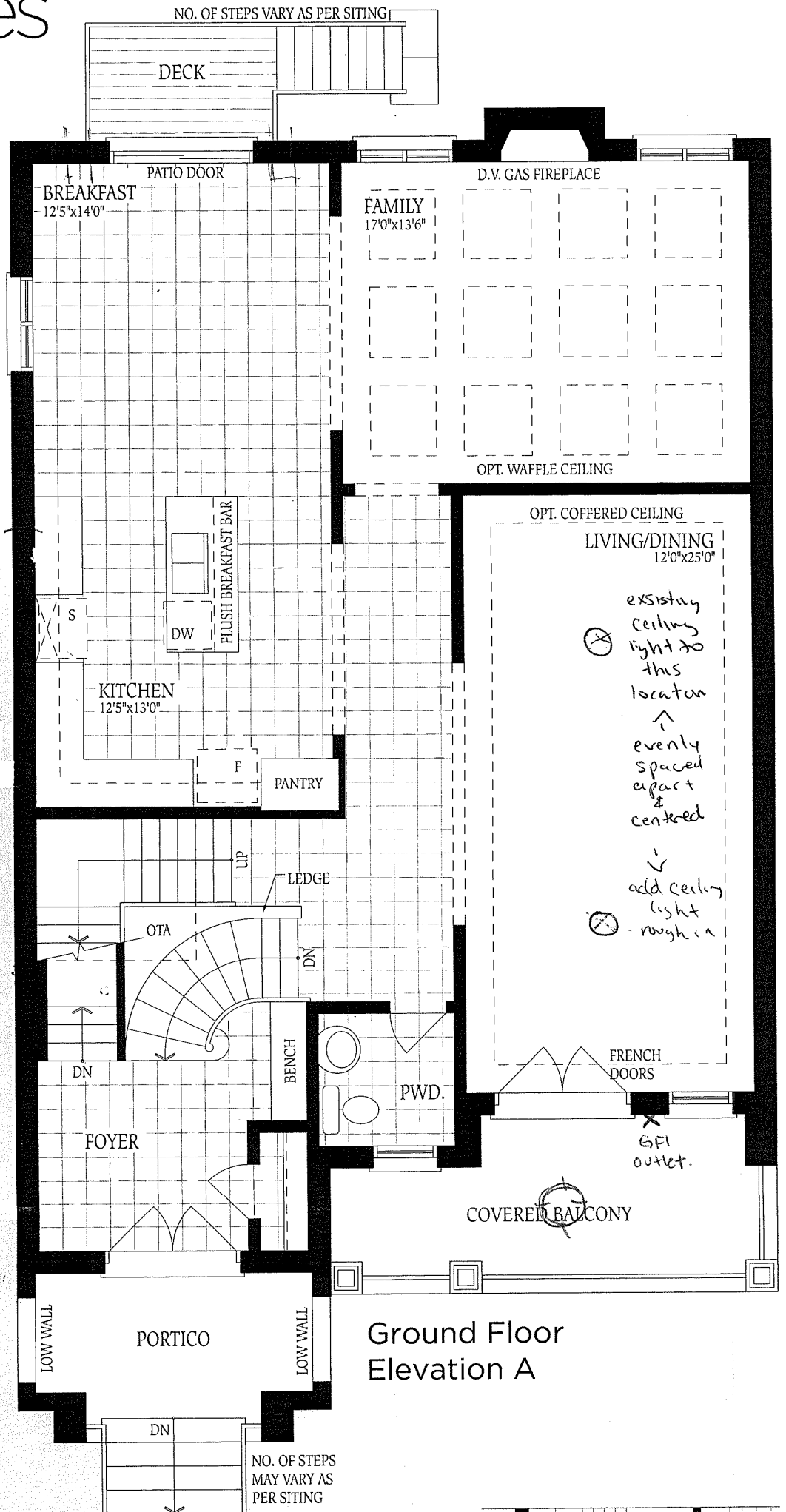

Ground Floor
Elevation A

SHARED
BATH

SSA 12 ELEV. A 2950 ELEV. B 2962 ELEV. C 2976 SQ.FT.

Lot 89
Barossa 12
Elev C

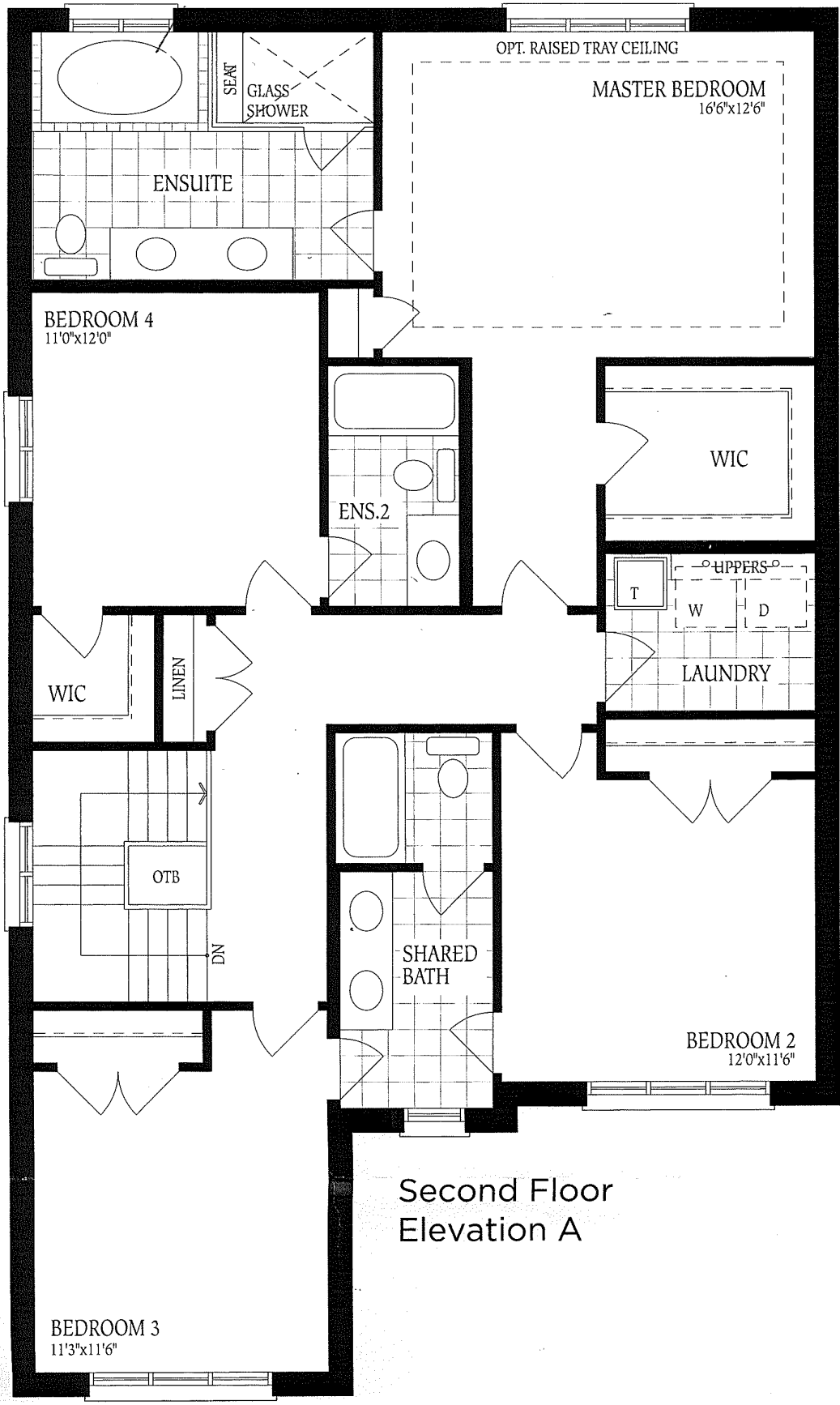

Second Floor
Elevation A

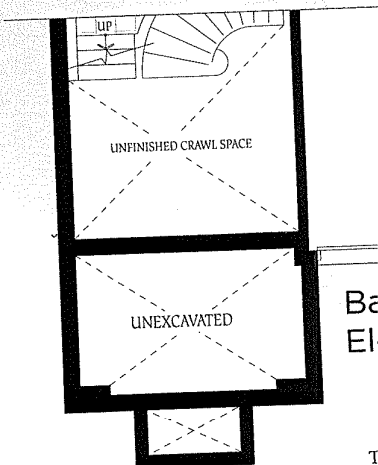
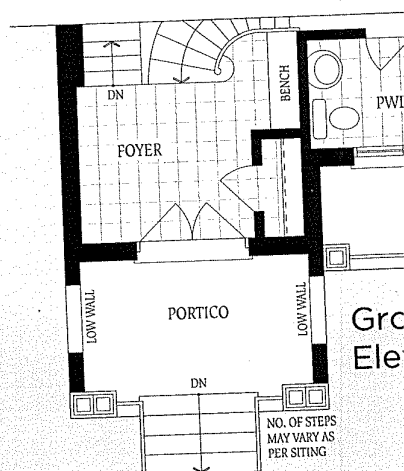
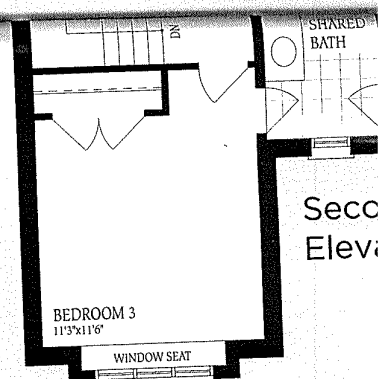
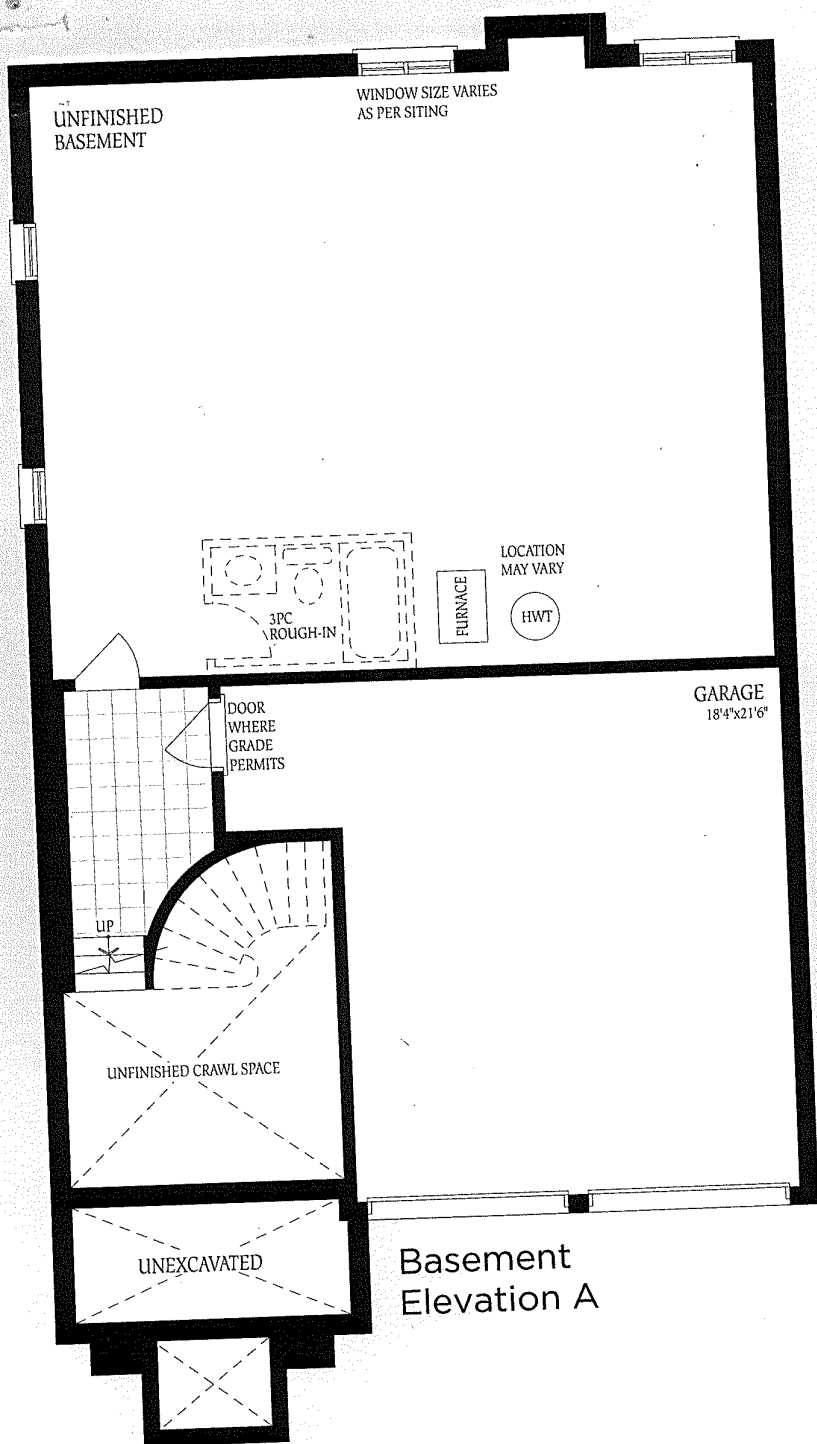

Lot 89
Barossa 12
Elev C