



CONSTRUCTION SUMMARY

391 - 2 - The Barossa 5 (38-5) Elev C

Extras at Time of Sale

VENDOR TO SUPPLY AND INSTALL A 5 FT. BY 7 FT. DECK WITH STAIRS TO GRADE	
Worksheet	Note:

CEILINGS

Inv.699	1 - SMOOTH CEILINGS - MAIN FLOOR
Line6452	Note:
26Mar16 / 12May16	
Inv.699	1 - OPTIONAL COFFERED CEILINGS - LIVING /DINING ROOM
Line6455	Note:
26Mar16 / 12May16	

CONSTRUCTION

Inv.699	1 - REMOVE LOW WALL IN FOYER, AND MAKE OPEN STRINGER STAIRCASE WITH UPGRADE 2 LEVEL 1 WROUGHT IRON - BLACK
Line6476	Note:
26Mar16 / 12May16	

ELECTRICAL

Inv.699	1 - CEILING OUTLET - ON EXISTING SWITCH - EXTRA INTERIOR CEILING OUTLET ROUGH IN NO FIXTURE ON EXISTING SWITCH - LIVING/DINING AS PER SKETCH
Line6458	Note:
26Mar16 / 12May16	
Inv.699	3 - VALANCE LIGHTING ROUGH-IN ELECTRICAL (PRICE IS PER WALL) AS PER SKETCH
Line6462	Note:
26Mar16 / 12May16	
Inv.699	27 - POT LIGHT - LED - 1ST FLOOR NON INSULATED CEILING - PRICE IS PER POT LIGHT - AS PER SKETCH
Line6464	Note:
26Mar16 / 12May16	
Inv.699	2 - SWITCH - 3 WAY SWITCH FOR LIGHTING - PRICE IS EACH 1 X VALANCE LIGHTING 1 X BREAKFAST EATING AREA POT LIGHT
Line6465	Note:
26Mar16 / 12May16	

PLUMBING

Inv.699	1 - ICE MAKER ROUGH IN - WATERLINE TO FRIDGE FOR ICEMAKER
Line6470	Note:
26Mar16 / 12May16	

STAIRS AND RAILING

Inv.699	1 - UPGRADE RAILING - UPGRADE 2 - LEVEL 1 - WROUGHT IRON - BLACK
Line6474	Note:
26Mar16 / 12May16	

38' singles

Lot #391

Valance
lighting
R/I
3 walls.

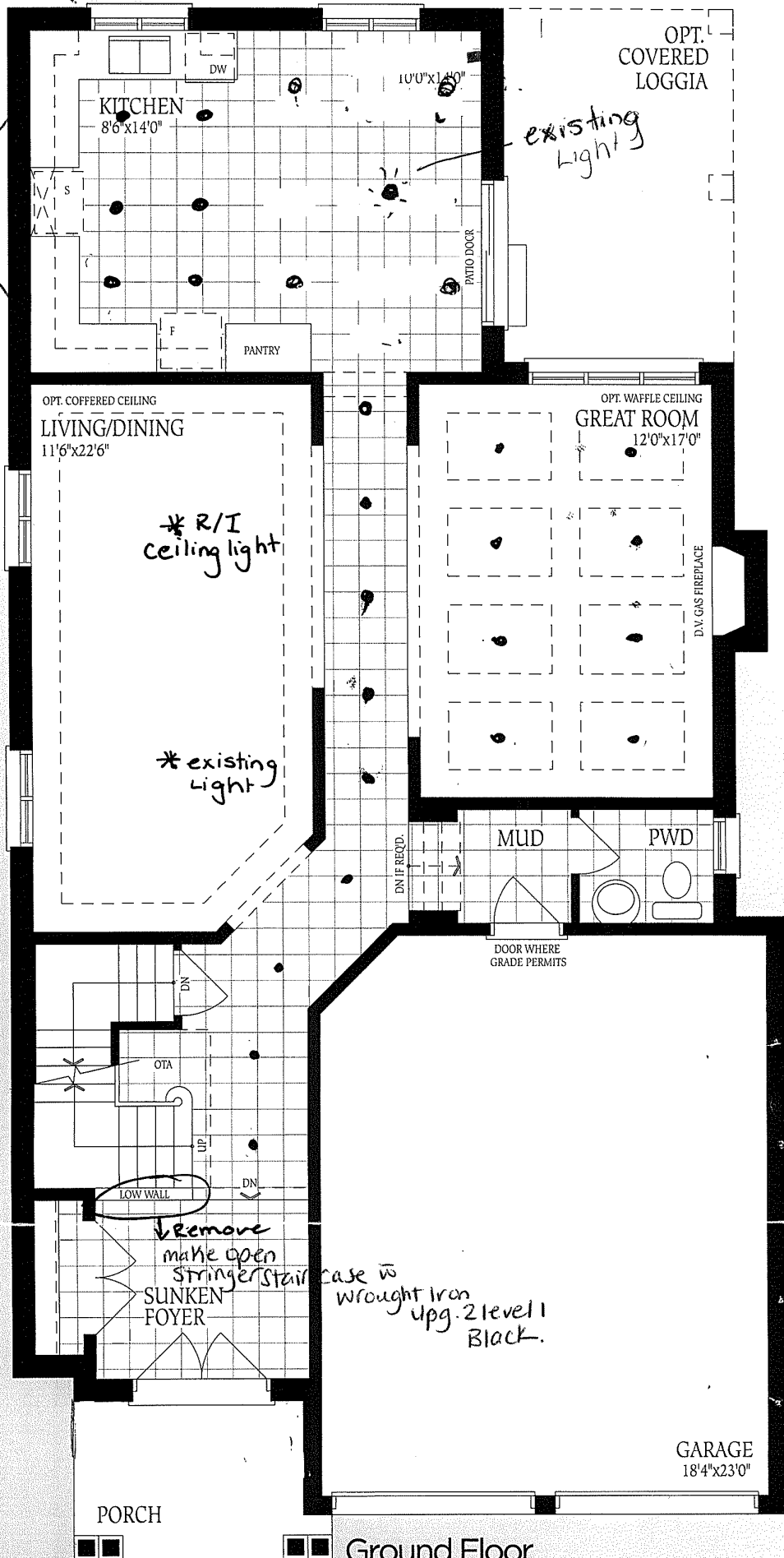

Lot #391

UNFINISHED
BASEMENT

No Changes
Made

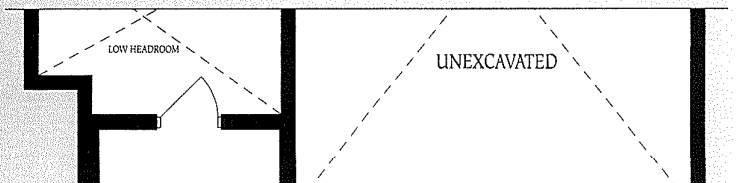

Lot # 391

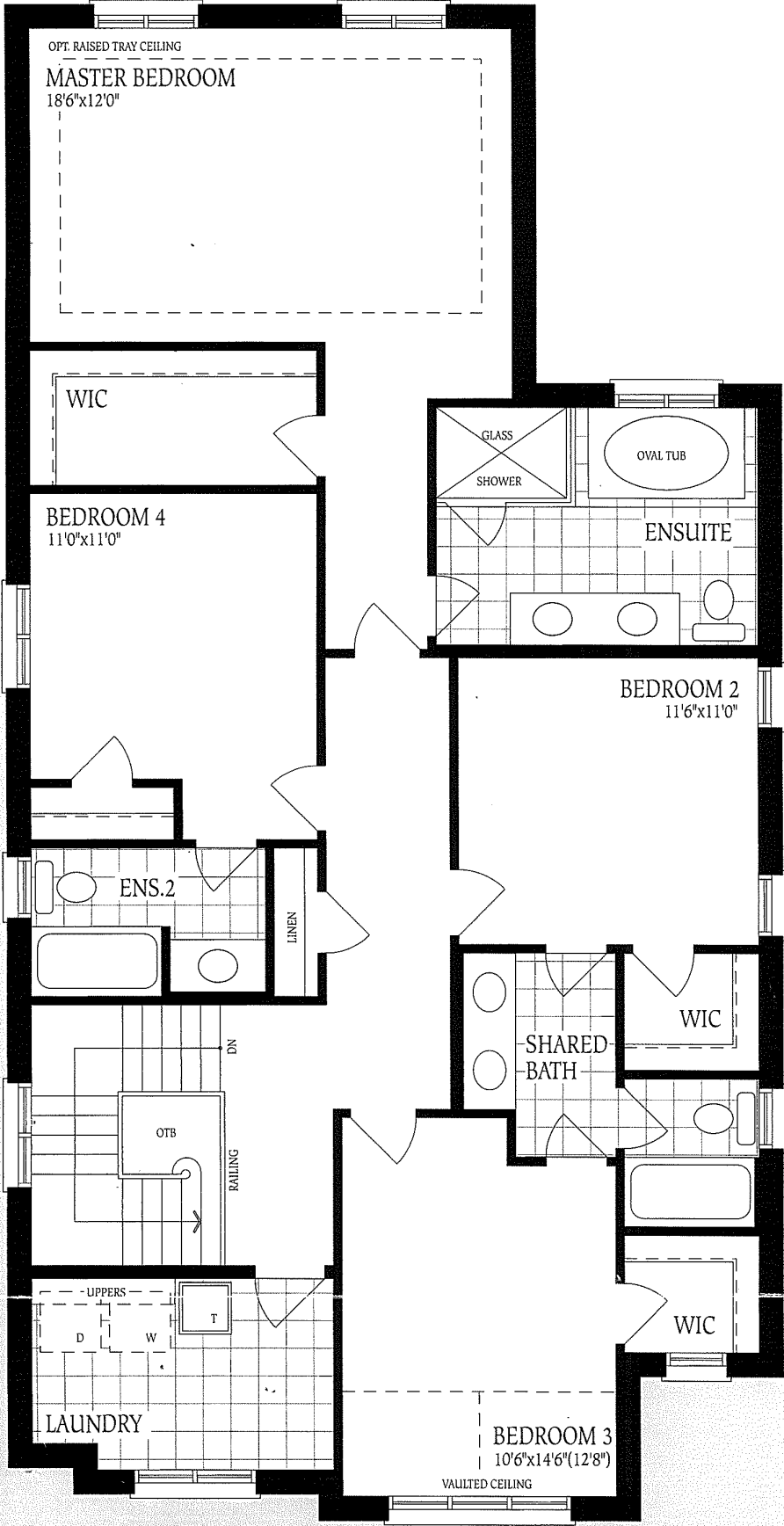

Second Floor
Elevation A

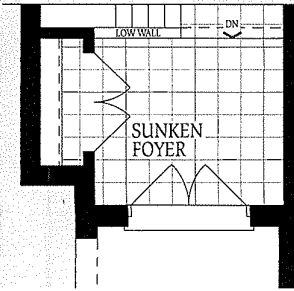

GARAGE
18'4"x23'0"

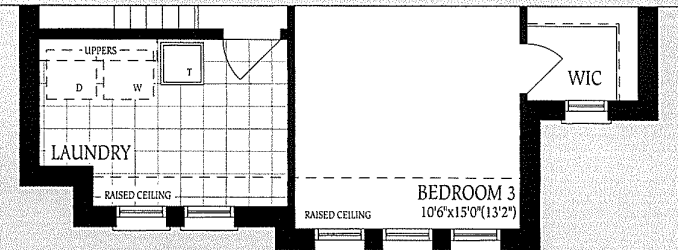

Second Floor

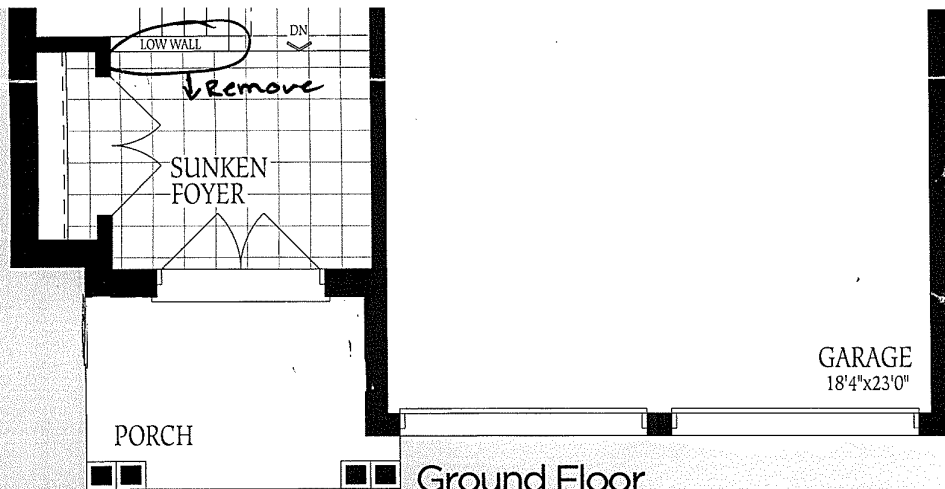

Ground Floor
Elevation A

Lot #391

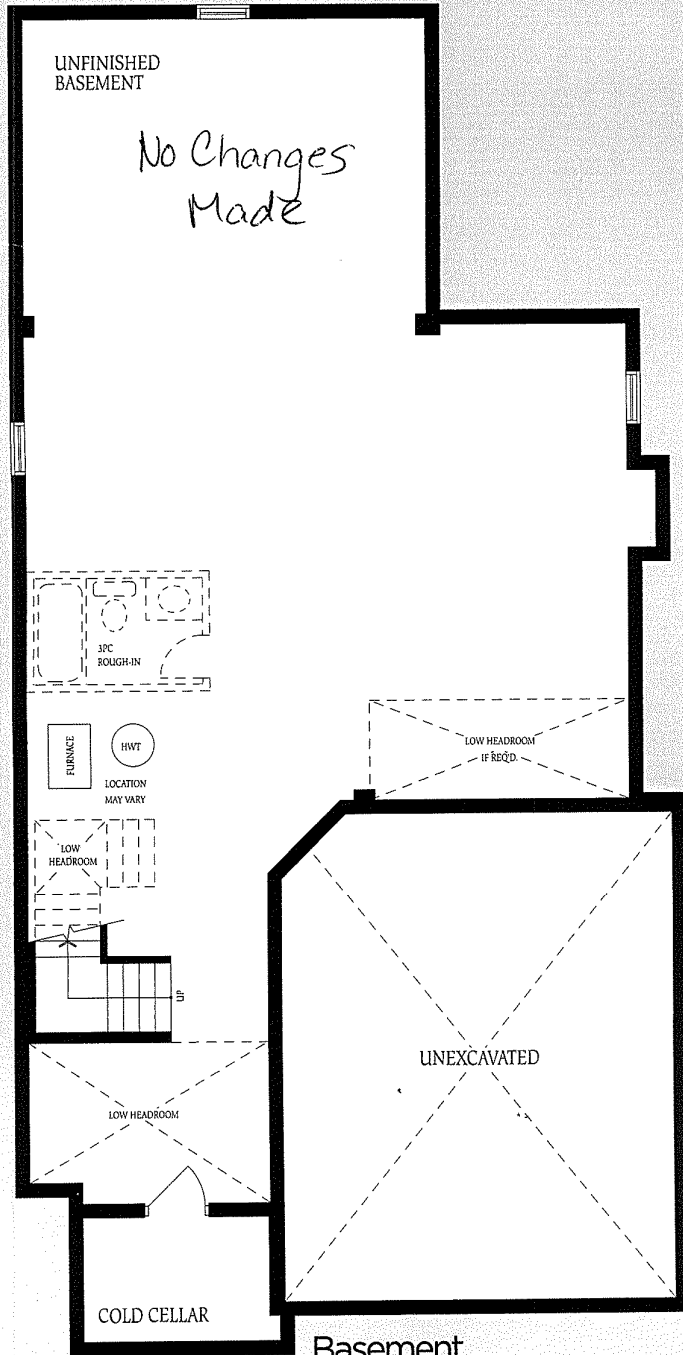

Basement
Elevation A

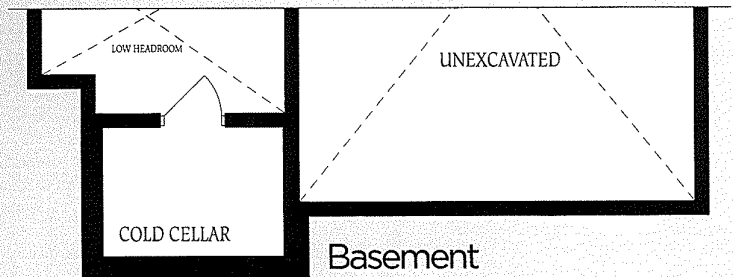

Basement
Elevation B

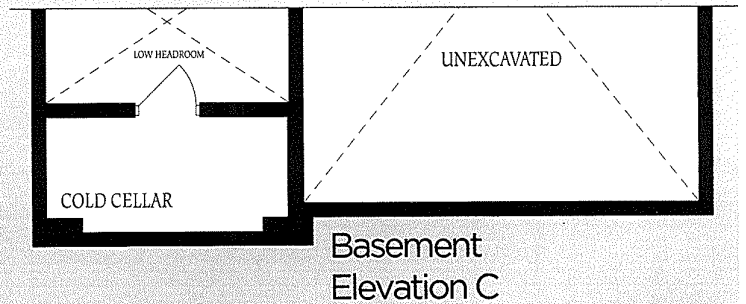

Basement
Elevation C

The flc
constru
of floor
floor sp