



CONSTRUCTION SUMMARY

90 - 2 - The Barossa 10 (38-10) Elev A

Extras at Time of Sale

-WALK OUT DECK LOT (VENDOR TO SUPPLY AND INSTALL APPROX 5 X7 DECK OFF KITCHEN)

Worksheet Note:

CEILINGS

Inv.135 1 - 10 FOOT CEILING ON MAIN FLOOR

Line6334 Note:

2Jul15 / 12May16

Inv.135 1 - 9 FOOT CEILING ON SECOND FLOOR

Line6335 Note:

2Jul15 / 12May16

CONSTRUCTION

Inv.135 1 - REMOVE WALL BETWEEN FAMILY ROOM AND KITCHEN - PURCHASER IS REQUESTING TO LEAVE A 2 FOOT NIB WALL IN FAMILY ROOM TO MATCH EXISTING 2 FOOT WALL NIB WALL FROM EXTERIOR WALL. - AS PER SKETCH

Line6342 Note:

2Jul15 / 12May16

Inv.135 1 - PURCHASER IS REQUESTING TO OPEN STAIRCASE FROM FOYER TO LIVING/DINING ROOM - ADD WROUGHT IRON AND RELOCATE POST IN MAIN HALL TO LIVING/DINING - AS PER SKETCH AND ADDITIONAL PICTURES PROVIDED

Line6343 Note:

2Jul15 / 12May16

Inv.135 1 - PURCHASER IS REQUESTING TO REMOVE LINEN CLOSET IN UPPER HALL AND ADD DOUBLE DOORS INTO MASTER BEDROOM

Line6341 Note:

2Jul15 / 12May16

Inv.685 1 - UPGRADE FLOORS TO PLYWOOD

Line6879 Note:

20Mar16 / 12May16

STAIRS AND RAILING

Inv.135 1 - UPGRADE RAILINGS - UPGRADE 2 - LEVEL 3 - WROUGHT IRON - BURNT PENNY

Line6337 Note:

2Jul15 / 12May16

Inv.135 1 - UPGRADE RAILING COLOUR - BURNT PENNY

Line6822 Note:

2Jul15 / 12May16

38' singles

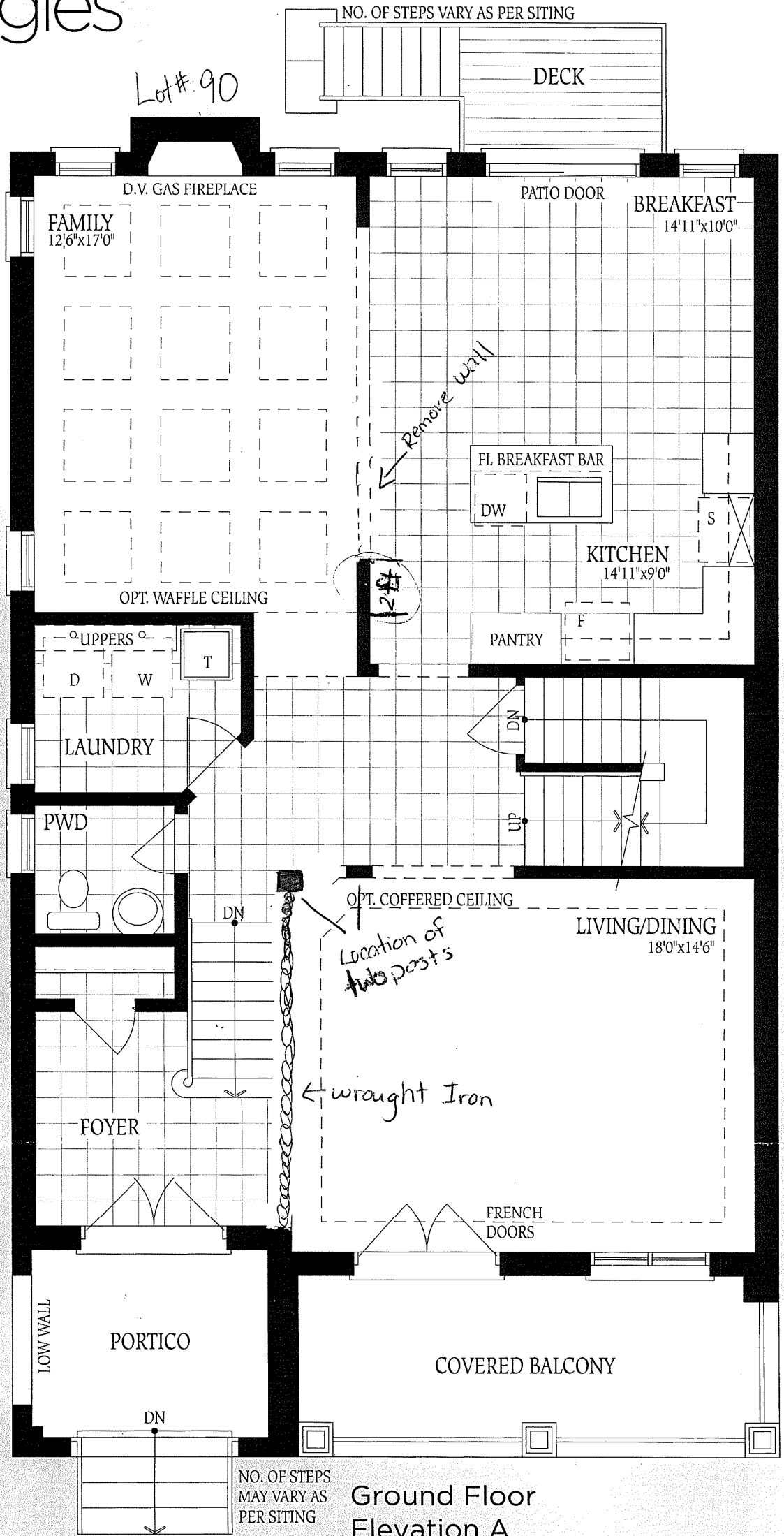

Lot #90

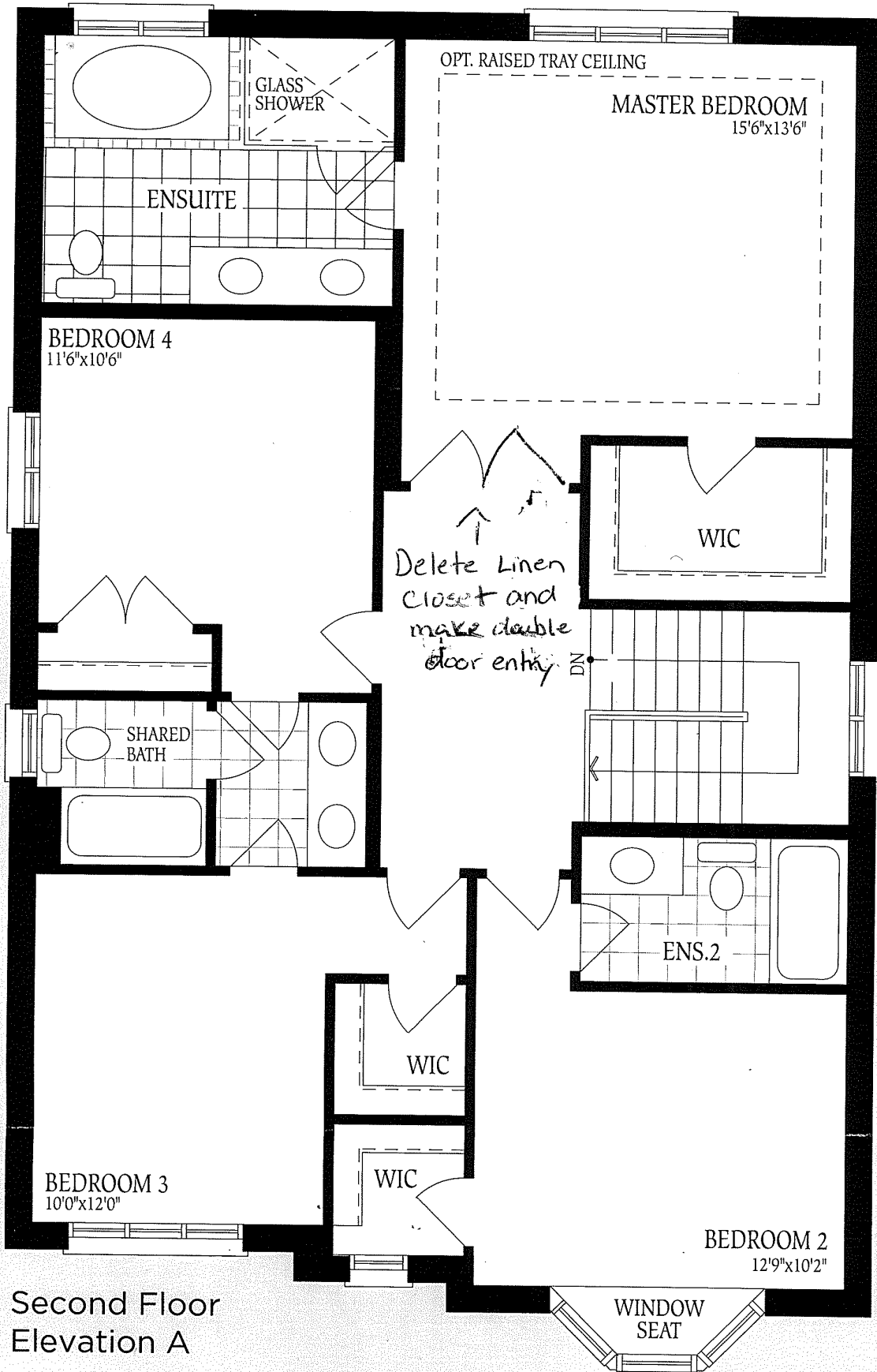

Second Floor
Elevation A

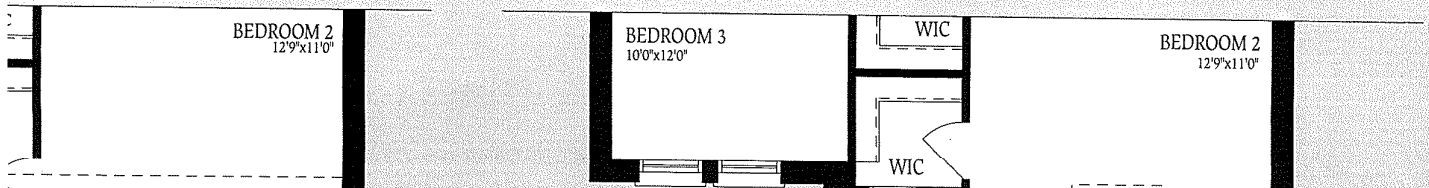

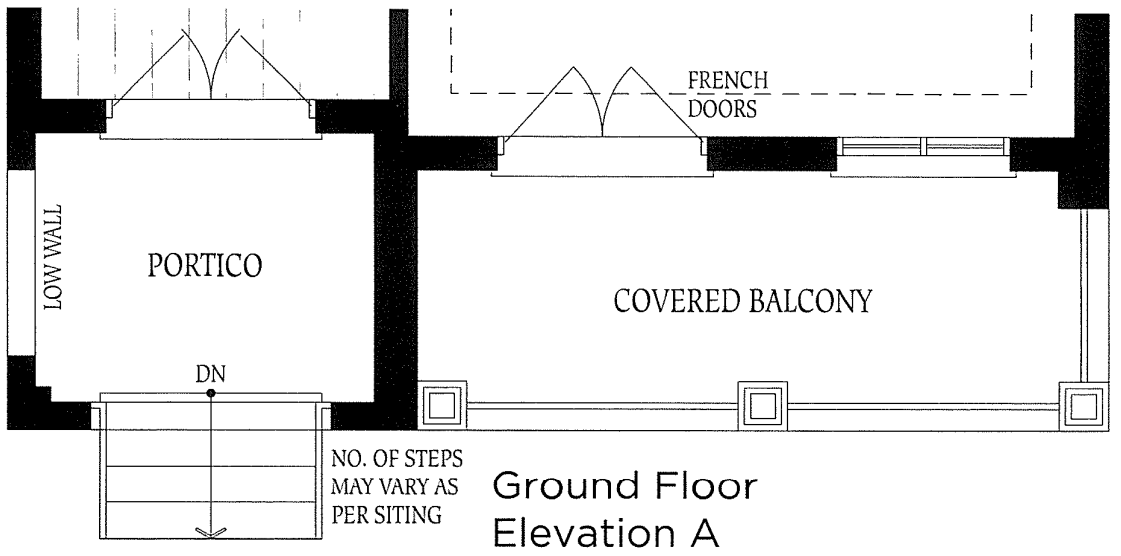

LOT 910

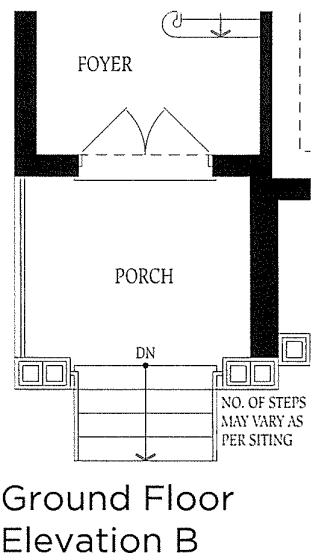
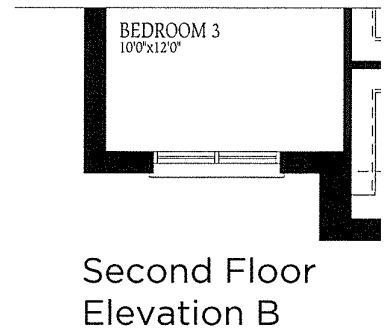
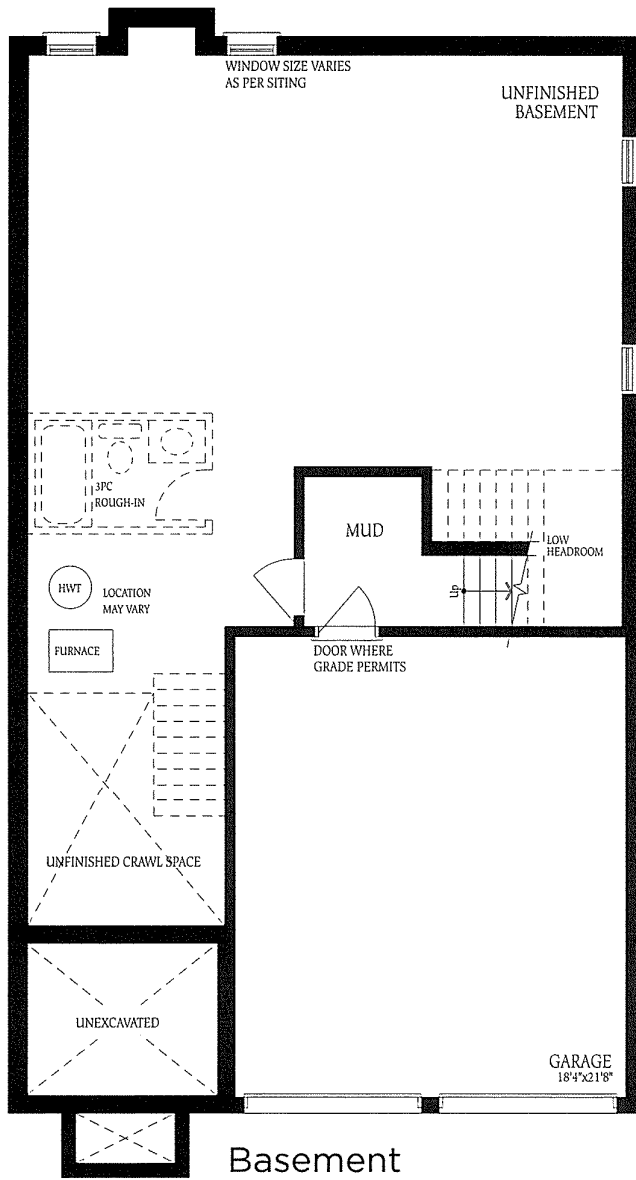

The floor construction space m

LOT 90 -

Click
For S
UltraH

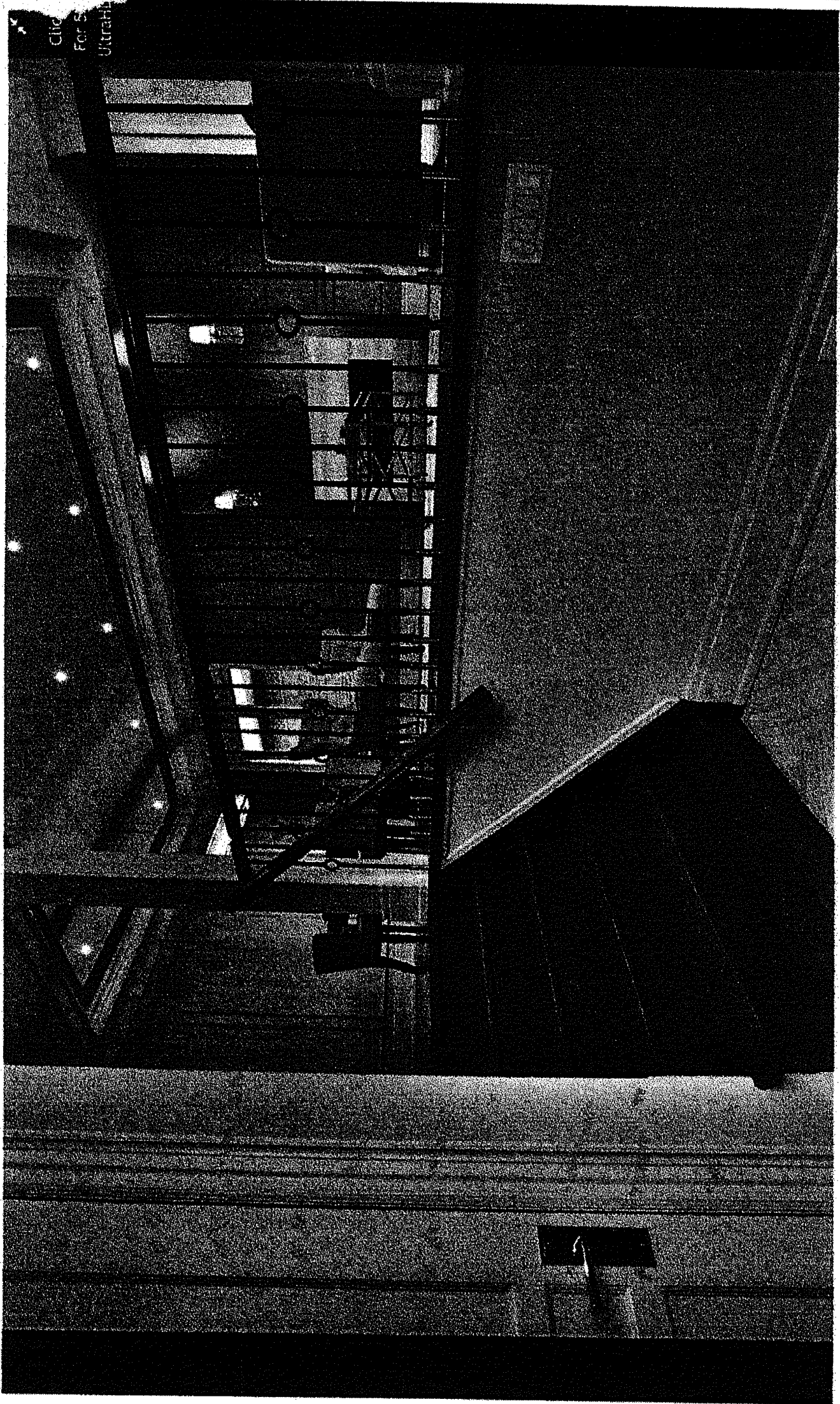

LOT 90

Click
For
UltraHD

