



CONSTRUCTION SUMMARY

389 - 2 - The Barossa 3 (38-3) Elev B

Extras at Time of Sale

VENDER TO SUPPLY AND INSTALL A 5 FT. BY 7 FT. WITH STAIRS TO GRADE
Worksheet    Note:

CONSTRUCTION

Inv.619	1 - CLOSE OFF WALL BETWEEN DINING ROOM AND KITCHEN
Line6262	Note:
7Feb16 / 31May16	
Inv.619	1 - RELOCATE DOOR INTO BASEMENT AS PER SKETCH, THE FEW STAIRS INTO BASEMENT ARE TO STILL REMAIN OAK, WITH A CARPET LANDING AS PER ORIGINAL DESIGN
Line6260	Note:
7Feb16 / 31May16	
Inv.619	1 - REMOVE ENTIRE WALL BETWEEN FAMILY ROOM AND KITCHEN
Line6257	Note:
7Feb16 / 31May16	
Inv.619	1 - ROUGH IN FRAMING FOR A SIDE DOOR ON LANDING INTO BASEMENT AS PER SKETCH
Line6259	Note: approx 1 riser to grade
7Feb16 / 31May16	
Inv.619	1 - CLOSE OFF ENTIRE OPEN TO ABOVE ON 2ND FLOOR AND CREATE A MEDIA LOFT. PRICE TO INCLUDE: -UPGRADE 3 WROUGHT IRON -STANDARD LEVEL HARDWOOD FLOORING -DRYWALL - ELECTRICAL
Line6268	Note: DRAWINGS REQUIRED
7Feb16 / 31May16	

ELECTRICAL

Inv.619	1 - CEILING OUTLET - ON NEW SWITCH - EXTRA INTERIOR CEILING OUTLET ROUGH IN NO FIXTURE ON NEW SWITCH- OUTSIDE IN PORTICO CENTERED ON CEILING
Line6920	Note:
7Feb16 / 31May16	

HARDWOOD FLOORING

Inv.619	1 - HARDWOOD FLOORING - STANDARD SERIES - 2 1/4 MERCIER SOLID OAK - LANDING - EXCLUDE MAIN FLOOR INTO BASEMENT STAIRCASE LANDING (PRICE REFLECTED)
Line6252	Note:
7Feb16 / 31May16	
Inv.619	1 - HARDWOOD FLOORING - STANDARD SERIES - 2 1/4 MERCIER SOLID OAK - UPPER HALL
Line6253	Note:
7Feb16 / 31May16	

HEATING AND AIR CONDITIONING

Inv.619	1 - GAS LINE - ROUGH IN GAS LINE - STOVE - IF ON GROUND FLOOR - ECT
Line6254	Note:
7Feb16 / 31May16	
Inv.619	1 - GAS LINE - ROUGH IN GAS LINE -DRYER - IF ON GROUND FLOOR - ECT
Line6255	Note:
7Feb16 / 31May16	



CONSTRUCTION SUMMARY

389 - 2 - The Barossa 3 (38-3) Elev B

STAIRS AND RAILING

Inv.619	1 - UPGRADE RAILING - UPGRADE 2 - LEVEL 3 - WROUGHT IRON - GREY
Line6256	Note:
7Feb16 / 31May16	

WINDOWS - BASEMENT

Inv.619	1 - BASEMENT WINDOW - 47 X 36 - EGRESS WINDOW - AS PER SKETCH
Line6921	Note:
7Feb16 / 31May16	

Greenvalley  
ESTATES

38' singles

Lot #389

Remove Entire Wall

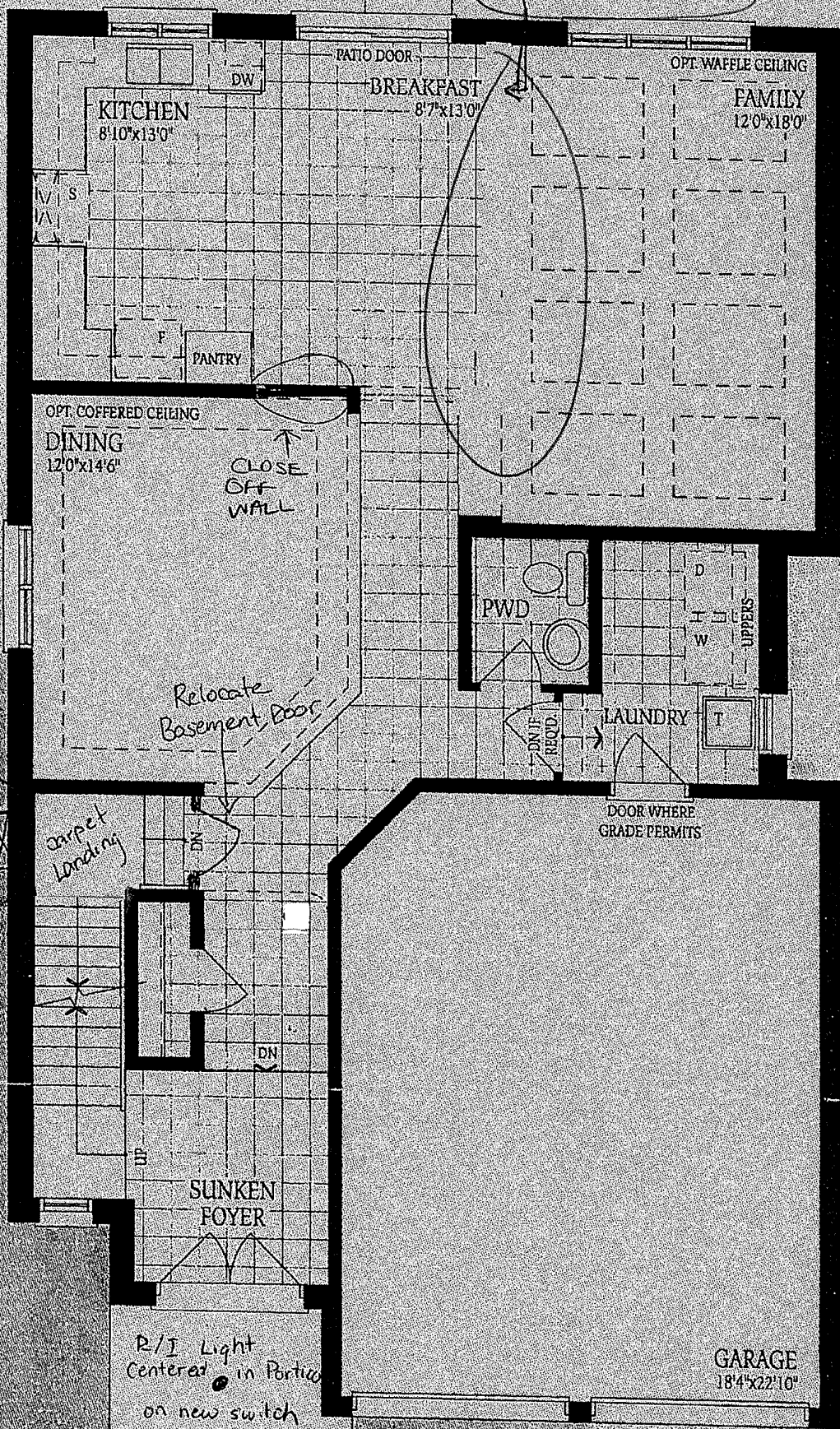

Ground Floor  
Elevation A & B

*[Handwritten signature]*



Lot #389

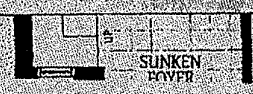
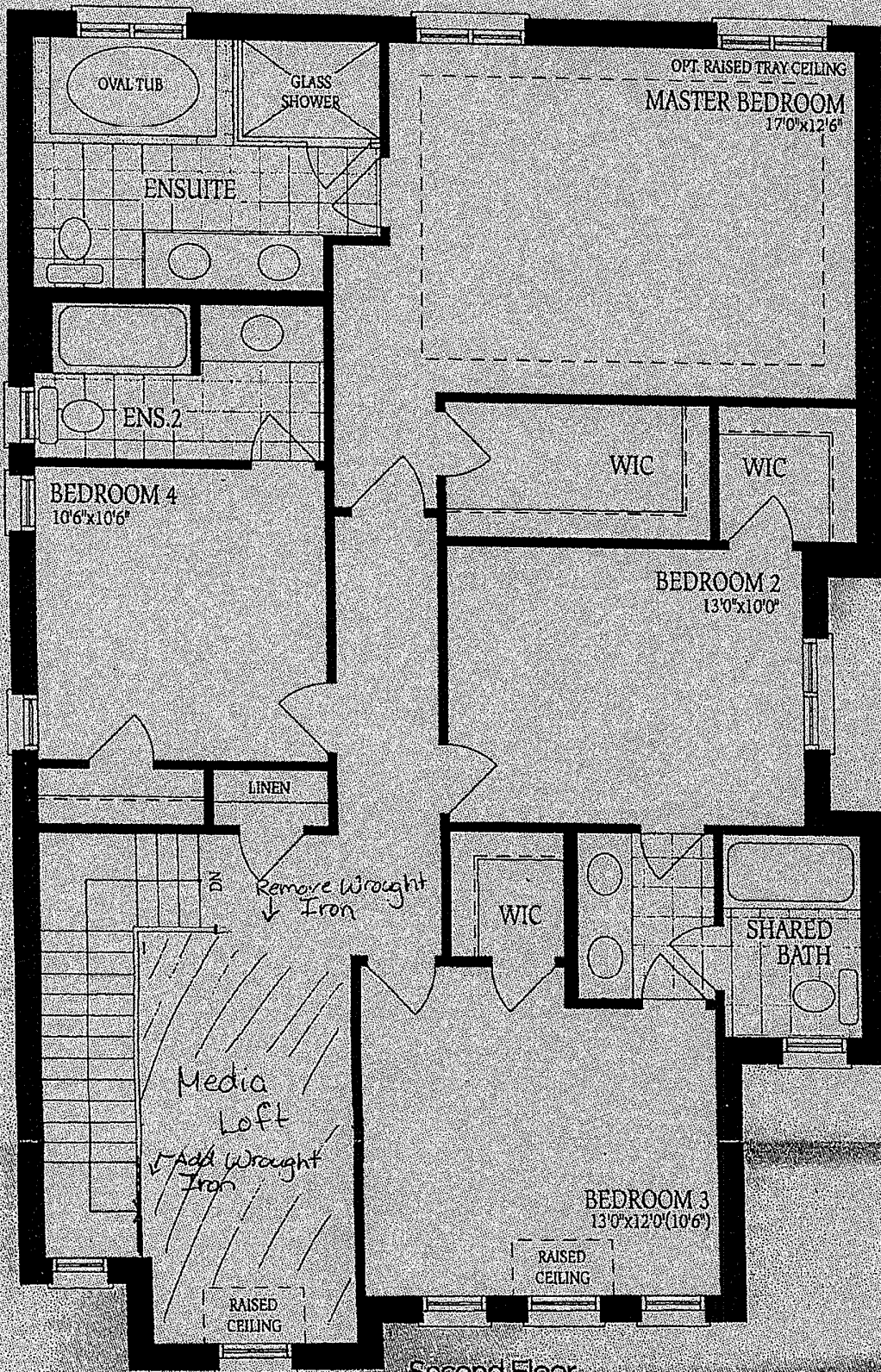

OPEN TO BELOW

BEDROOM 3



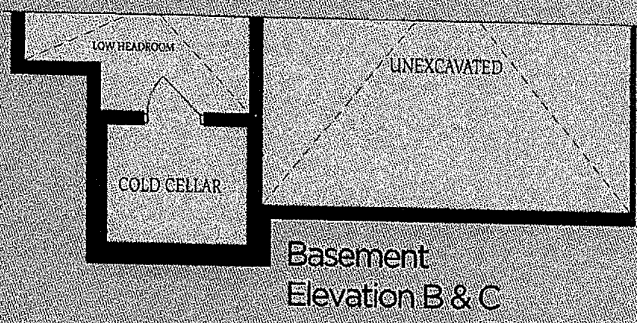
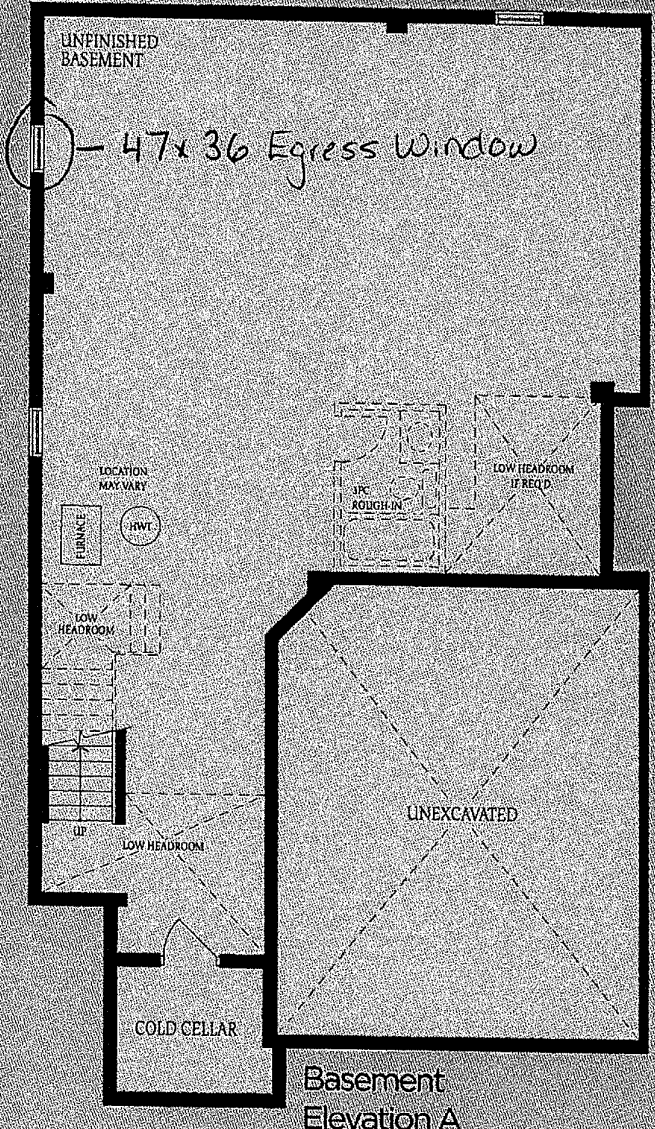
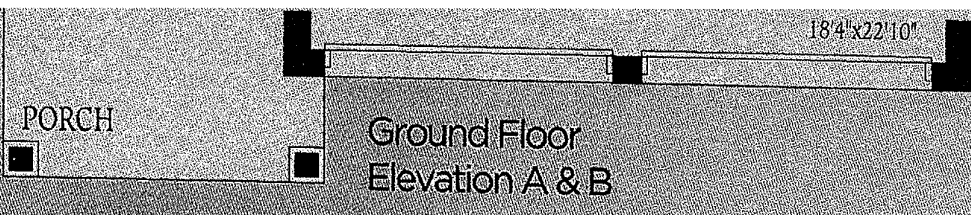

Lot 389

The  
const  
of 46  
floor