



CONSTRUCTION SUMMARY

101 - 2 - The Barossa 12 (38-12) Elev C

Extras at Time of Sale

CABINETRY

Inv.704	1 - (J31) MICROWAVE CABINET WITH SHELF (OPENING 24"W X 13 3/4" H)
	NEXT TO FRIDGE - AS PER SKETCH
Line6602	Note:
30Mar16 / 2Jun16	

CEILINGS

Inv.704	1 - CEILINGS - SMOOTH CEILINGS ON MAIN FLOOR
Line6578	Note:
30Mar16 / 2Jun16	

Inv.704	1 - CEILINGS - SMOOTH CEILINGS ON SECOND FLOOR
Line6579	Note:
30Mar16 / 2Jun16	

CONSTRUCTION

Inv.704	1 - INCREASE SIZE OF DECK TO APPROX 10'X16'- AS PER SKETCH
Line6601	Note:
30Mar16 / 2Jun16	

ELECTRICAL

Inv.704	1 - CEILING OUTLET - ON NEW SWITCH - EXTRA INTERIOR CEILING OUTLET ROUGH IN NO FIXTURE ON NEW SWITCHIN LIVING/DINING ROOM PLEASE MAKE IT CENTERED AND EQUAL DISTANCE WITH EXISTING CEILING LIGHT - AS PER SKETCH
Line6582	Note:
30Mar16 / 2Jun16	

Inv.704	1 - COACH LAMP - ADDITIONAL MATCHING EXTERIOR COACH LAMP INCLUDING OUTLET- FLANKING EXISTING COACH LAMP ON EXTERIOR FROM FRONT DOOR - AS PER SKETCH
Line6583	Note:
30Mar16 / 2Jun16	

Inv.704	1 - PLUG ON SEPARATE CIRCUIT - FOR MICROWAVE IN BACK OF MICROWAVE SHELF NEXT TO FRIDGE - AS PER SKETCH
Line6584	Note:
30Mar16 / 2Jun16	

Inv.704	1 - CHANGE LOCATION OF EXISITING CEILING LIGHT IN LIVING/DINING ROOM - AS PER SKETCH
Line6603	Note:
30Mar16 / 2Jun16	

Inv.704	1 - MOVE EXISTING CEILING LIGHT IN KITCHEN TO BE CENTRED OVER BREAKFAST BAR - AS PER SKETCH
Line6604	Note:
30Mar16 / 2Jun16	

HARDWOOD FLOORING

Inv.704	1 - HARDWOOD FLOORING - STANDARD SERIES - 2 1/4 MERCIER SOLID OAK - UPPER HALL
Line6596	Note:
30Mar16 / 2Jun16	



CONSTRUCTION SUMMARY

101 - 2 - The Barossa 12 (38-12) Elev C

Inv.704	1 - HARDWOOD FLOORING - STANDARD SERIES - 2 1/4 MERCIER SOLID OAK - LANDINGS
Line6597	Note:
30Mar16 / 2Jun16	

Inv.704	1 - HARDWOOD FLOORING - STANDARD SERIES - 2 1/4 MERCIER SOLID OAK - MAIN HALL
Line6598	Note:
30Mar16 / 2Jun16	

PLUMBING

Inv.704	1 - ICE MAKER ROUGH IN - WATERLINE TO FRIDGE FOR ICEMAKER
Line6589	Note:
30Mar16 / 2Jun16	

Inv.704	1 - SHOWER - WATERFALL SHOWER HEAD - MOEN S112 - FIXTURE ONLY -MASTER ENSUITE - AS PER SKETCH KEEP EXSISTING SHOWER HEAD ON WALL
Line6590	Note:
30Mar16 / 2Jun16	

Inv.704	1 - SHOWER - WATERFALL SHOWER HEAD CEILING MOUNT - MASTER ENSUITE KEEP EXISTING SHOWER HEAD ON WALL
Line6591	Note:
30Mar16 / 2Jun16	

Inv.704	1 - SHOWER TRANSFER VALVE- MASTER ENSUITE
Line6592	Note:
30Mar16 / 2Jun16	

STAIRS AND RAILING

Inv.704	1 - UPGRADE RAILING-UPGRADE 2 LEVEL 3 - WROUGHT IRON BLACK
Line6595	Note:
30Mar16 / 2Jun16	

38' single

Lot 101
Barossa 12
Elev 'c'

The Ball

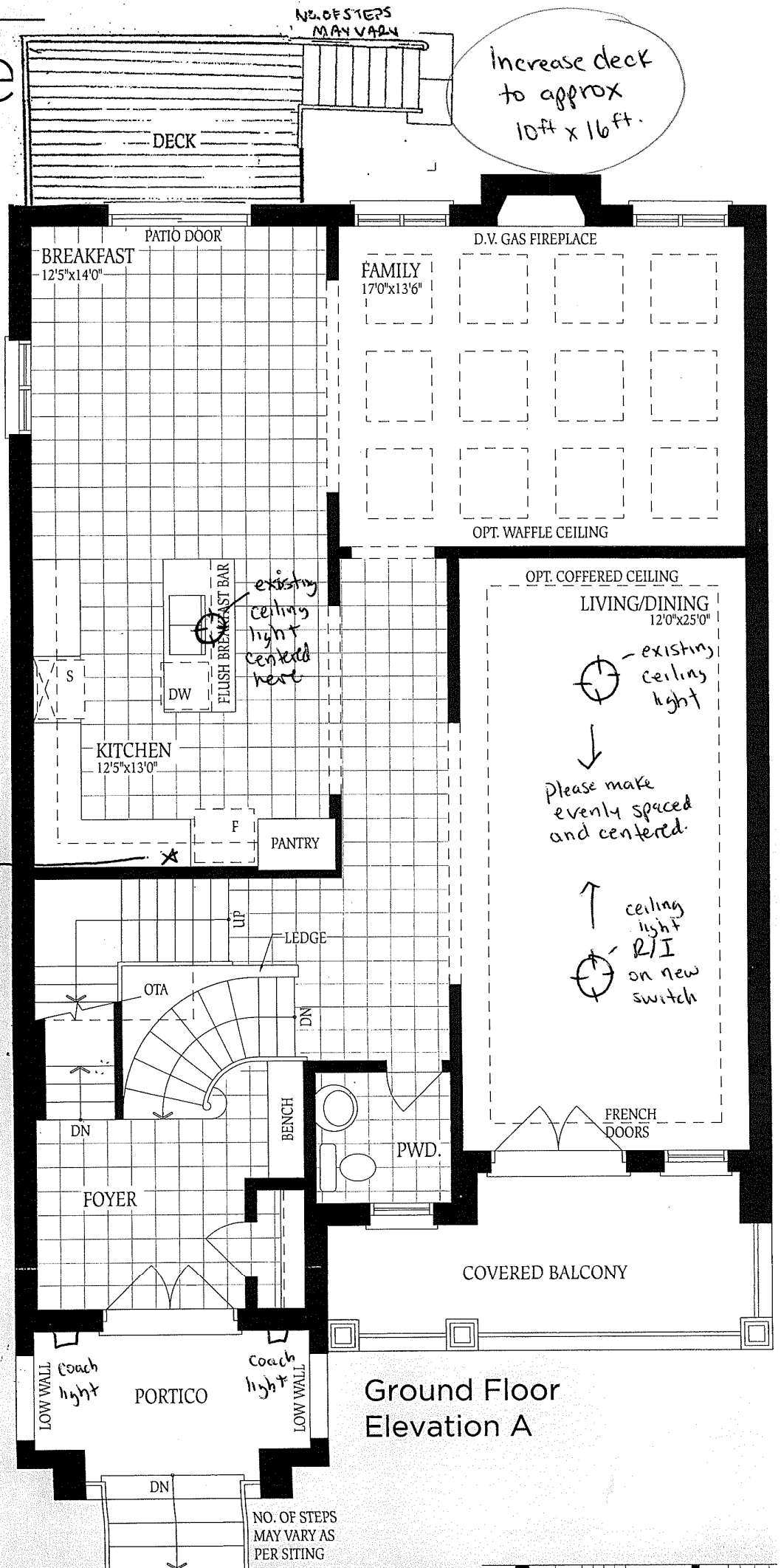

Barossa 12

ELEV. A	ELEV. B	ELEV. C
2950	2962	2976

SQ.FT.

- Includes transfer valve.
- Waterfall showerhead mounted on ceiling
- please leave existing shower head on wall

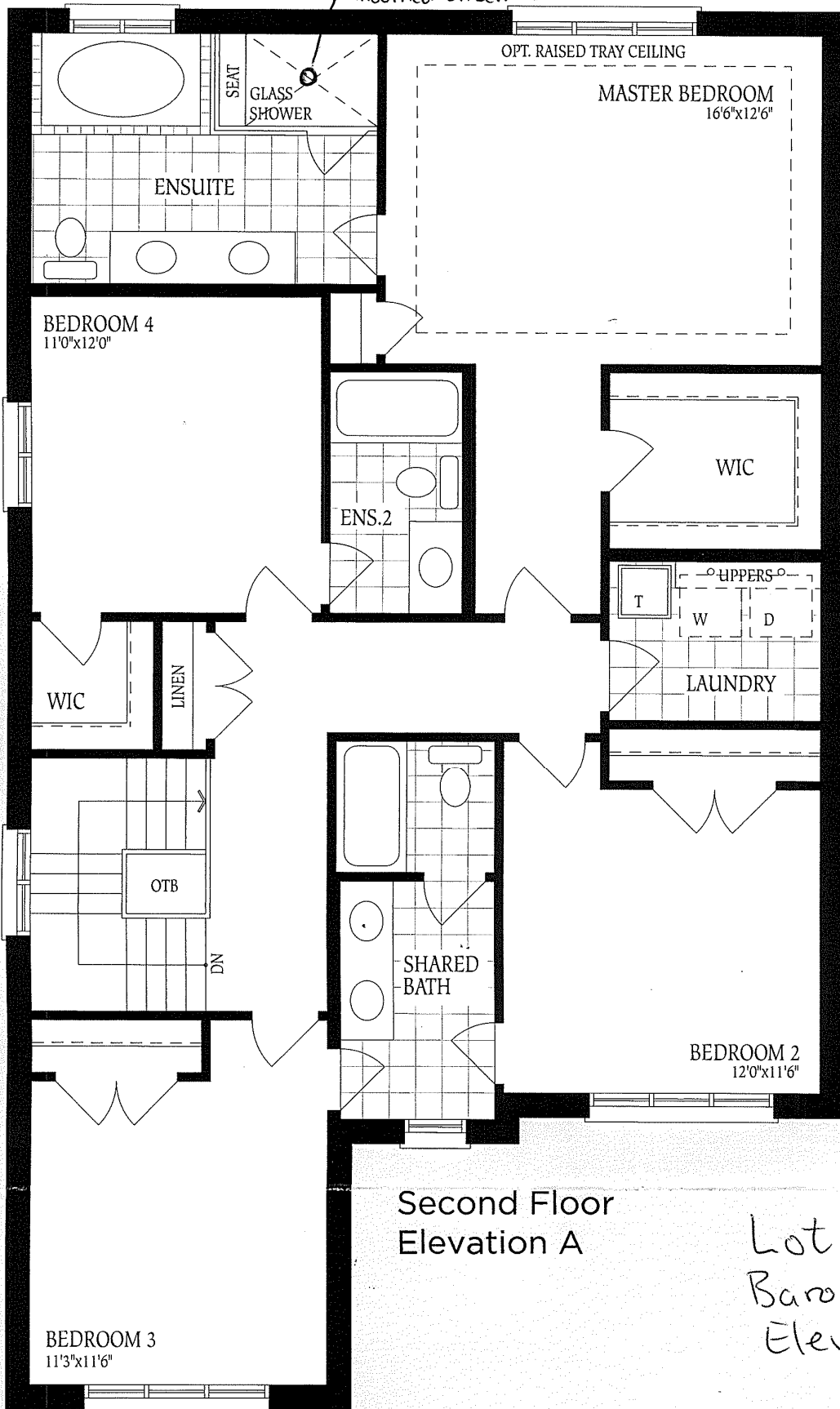

Second Floor
Elevation A

Lot 101
Barossa 12
Elev 'C'

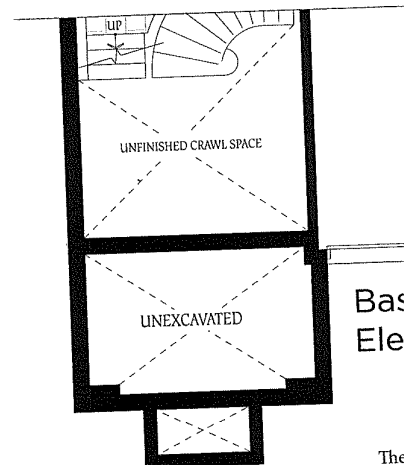
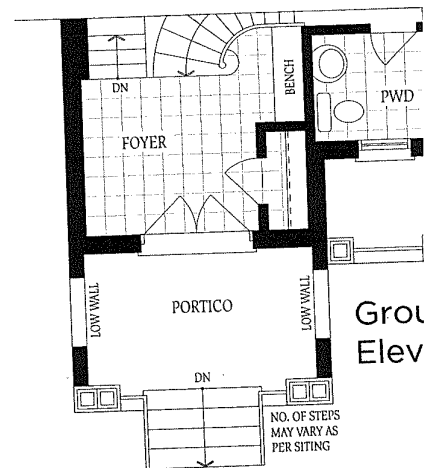
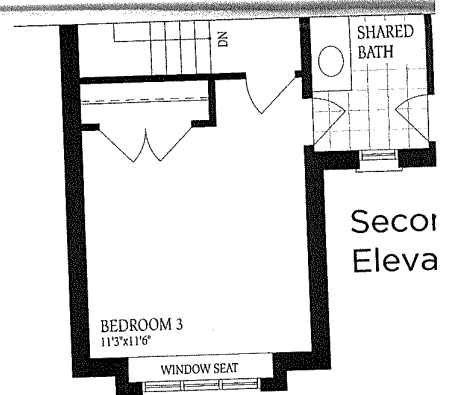
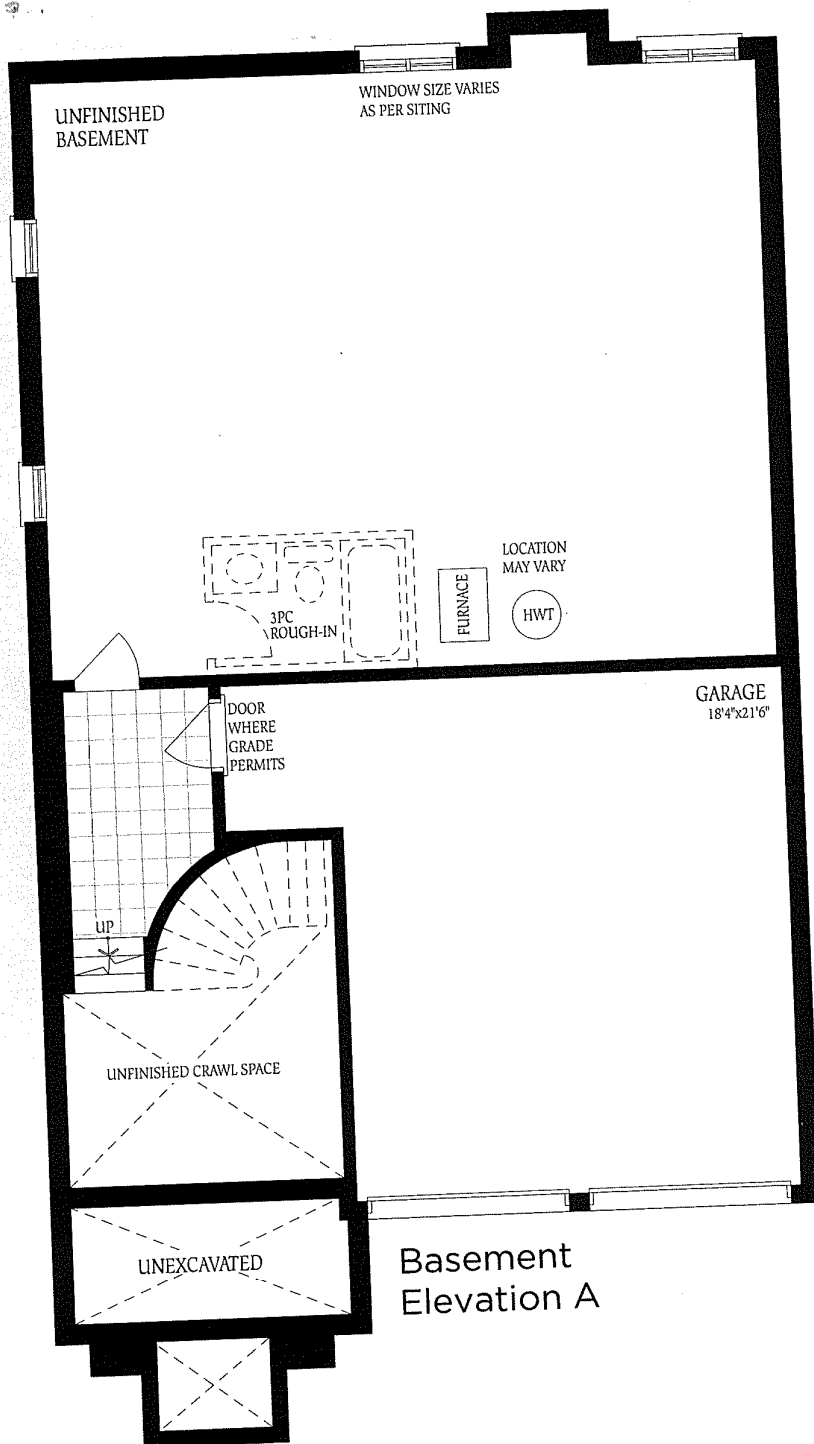

The pro Ma var

Lot 101
Barossa 12
Elev 'C'
no changes