



CONSTRUCTION SUMMARY

85 - 2 - The Barossa 10 (38-10) Elev B

Extras at Time of Sale

VENDOR TO SUPPLY AND INSTALL A 5 FT. BY 7 FT. DECK WITH STAIRS TO GRADE

Worksheet Note:

CEILINGS

Inv.744	1 - 9 FOOT CEILING ON SECOND FLOOR
Line6919	Note:
1May16 / 2Jun16	
Inv.744	1 - CEILINGS - SMOOTH CEILINGS ON SECOND FLOOR
Line6858	Note:
1May16 / 2Jun16	
Inv.744	1 - CEILINGS - SMOOTH CEILINGS ON MAIN FLOOR
Line6857	Note:
1May16 / 2Jun16	
Inv.744	1 - 10 FOOT CEILING ON MAIN FLOOR
Line6918	Note:
1May16 / 2Jun16	

ELECTRICAL

Inv.744	1 - 200 AMP SERVICE - UPGRADE TO
Line6859	Note:
1May16 / 2Jun16	
Inv.744	3 - VALANCE LIGHTING OVER/UNDER KITCHEN CUPBOARD - DOES NOT INCLUDE SWITCH - PRICE IS PER 4FT SECTION - PRICE DOES NOT INCLUDE ROUGH -IN
Line6861	Note:
1May16 / 2Jun16	
Inv.744	1 - PLUG ON SEPARATE CIRCUIT - MICROWAVE IN THE KITCHEN PANTRY AS PER SKETCH (Towards fridge side of pantry 55cm's off the ground)
Line6860	Note:
1May16 / 2Jun16	
Inv.744	2 - VALANCE LIGHTING ROUGH-IN ELECTRICAL (PRICE IS PER WALL)
Line6862	Note:
1May16 / 2Jun16	

HARDWOOD FLOORING

Inv.744	1 - HARDWOOD FLOORING - STANDARD SERIES - 2-1/4 MERCIER SOLID OAK - UPPER HALL
Line6863	Note:
1May16 / 2Jun16	
Inv.744	1 - HARDWOOD FLOORING - STANDARD SERIES - 2-1/4 MERCIER SOLID OAK - UPPER STAIR LANDINGS
Line6864	Note:
1May16 / 2Jun16	
Inv.744	1 - HARDWOOD FLOORING - STANDARD SERIES - 2-1/4 MERCIER SOLID OAK - MAIN HALL
Line6866	Note:
1May16 / 2Jun16	

STAIRS AND RAILING



CONSTRUCTION SUMMARY

85 - 2 - The Barossa 10 (38-10) Elev B

Inv.744	1 - WROUGHT IRON RAILINGS - UPGRADE 2 LEVEL 2 - BLACK
Line6865	Note:
1May16 / 2Jun16	



GreenValley
ESTATES

38' singles

Lot #85

* Micro Plug to be to the The Bar
Left side of Pantry 55cm's off the ground.

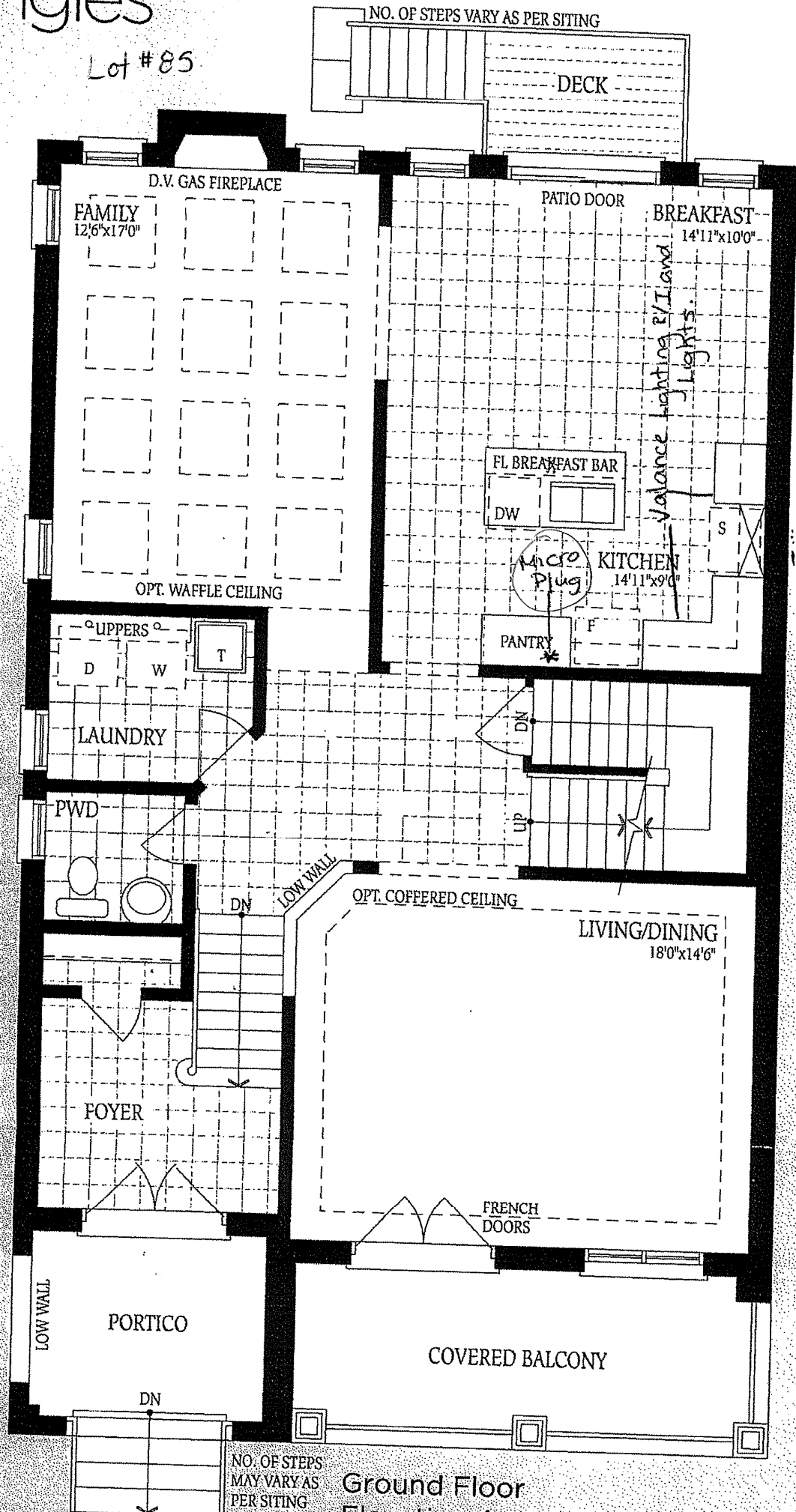

Ground Floor
Elevation A

Lot #85

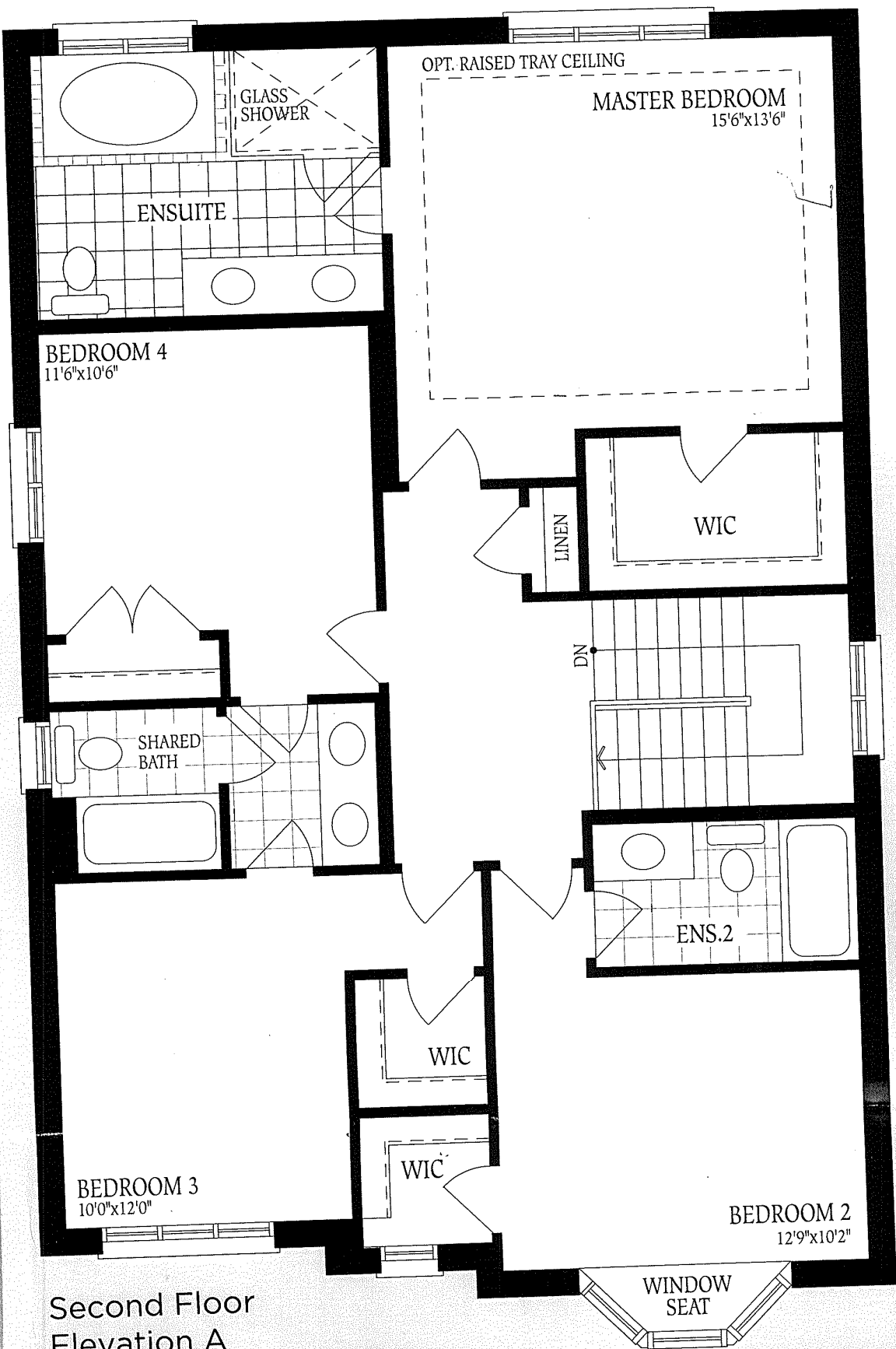

Second Floor
Elevation A

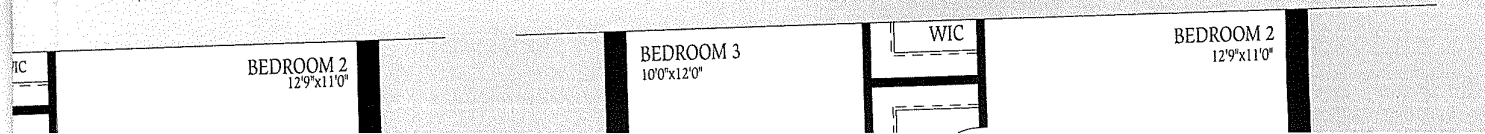

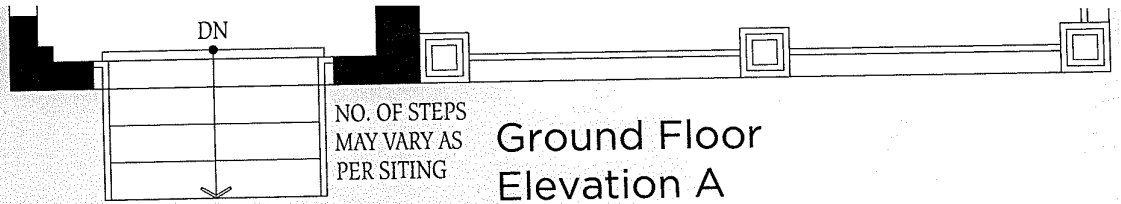

Ground Floor
Elevation A

Lot #85

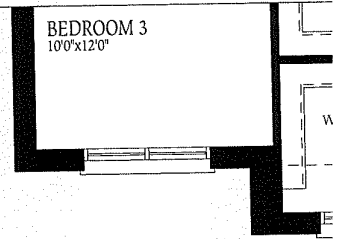
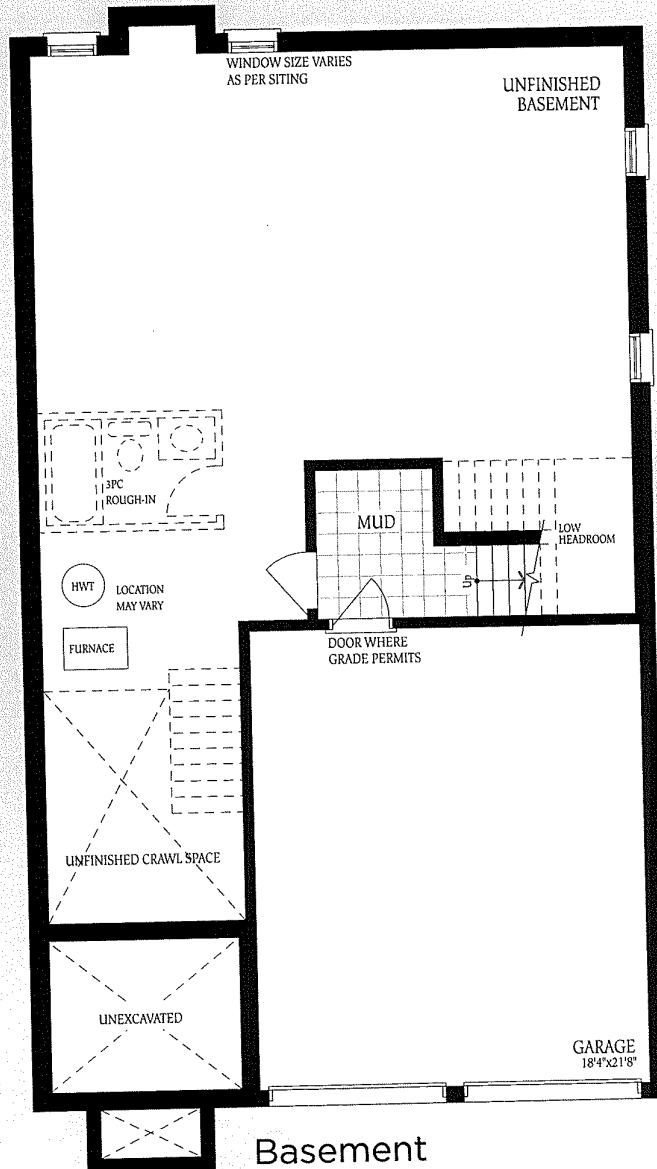

Second Floor
Elevation B

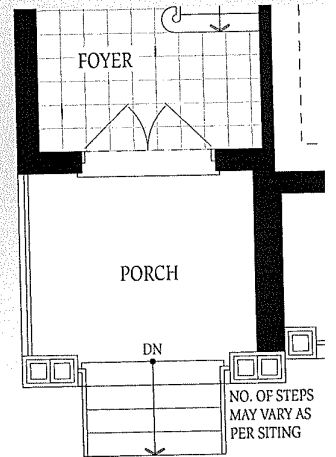

Ground Floor
Elevation B

The floor
construction
floor are
space m: