



CONSTRUCTION SUMMARY

TH 5 Block 11 - 1 - Bedford 5 Elev A

Extras at Time of Sale

GRANITE KITCHEN COUNTER TOP AND UNDERMOUNT SINK

Worksheet Note:

VENDOR TO SUPPLY AND INSTALL A 5 FT. BY 7 FT. DECK WITH STAIRS TO GRADE

Worksheet Note:

ELECTRICAL

Inv.604 1 - CEILING OUTLET - ON NEW SWITCH - EXTRA INTERIOR CEILING OUTLET ROUGH IN NO
FIXTURE ON NEW SWITCH - CENTERED ABOVE BREAKFAST BAR - AS PER SKETCH

Line5735 Note:

2Feb16 / 2Jun16

HARDWOOD FLOORING

Inv.604 1 - HARDWOOD FLOORING - STANDARD SERIES - 2 1/4 MERCIER SOLID OAK - LANDING

Line5734 Note:

2Feb16 / 2Jun16

STAIRS AND RAILING

Inv.604 1 - UPGRADE RAILING - UPGRADE 2 - LEVEL 1 - WROUGHT IRON - BLACK

Line5736 Note:

2Feb16 / 2Jun16

PATIO DOOR

GREAT ROOM
17'6"x12'6"

TH5 BLK II

Ceiling outlet
centered above
b-bar ^{new} switch

FLUSH BREAKFAST BAR

BREAKFAST
9'0"x11'2"

DW

KITCHEN
8'6"x11'2"

S

F

PWD

UP

DN

DOOR & STEPS
WHERE GRADE
PERMITS

DN

SUNKEN
FOYER

GARAGE
10'0"x21'0"

PORCH

GROUND FLOOR
ELEV. A

GARAGE
10'0"x21'0"

MASTER BEDROOM
11'0"x15'6"

*THS
BIKII
NO CHANGES.*

ENSUITE

WIC

LINEN

LAUNDRY

BATH

DN

BEDROOM 3
8'6"x12'0"

VAULTED CEILING

BEDROOM 2
8'8"x13'2"(11'0")

SECOND FLOOR
ELEV. A

BEDROOM 3
8'6"x12'0"

BEDROOM 2
8'8"x13'2"(11'0")

FORD 7
A&B-17



UNFINISHED
BASEMENT

THIS BIK II
NO CHANGES
MADE

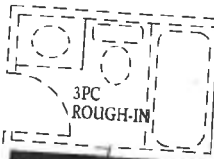

LOCATION
MAY VARY

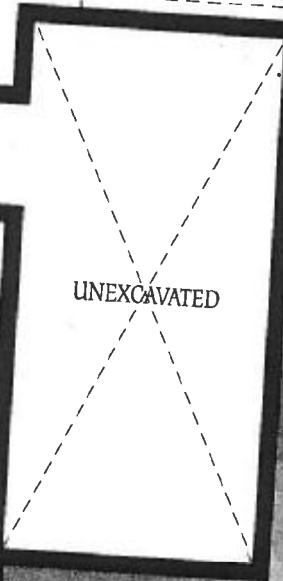
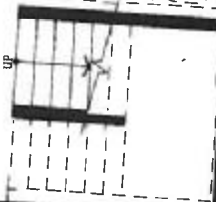

OPT.
COLD CELLAR

BASEMENT
ELEV. A

DELETE THIS
ELEV. A