



CONSTRUCTION SUMMARY

88 - 2 - The Barossa 10 (38-10) Elev B
CABINETRY

Inv.698	1 - (J19) ACCOMODATE FOR MICROWAVE HOOD FAN COMBO
Line6467	Note:
26Mar16 / 27Jun16	

CEILINGS

Inv.698	1 - CEILINGS - SMOOTH CEILINGS ON MAIN FLOOR
Line6448	Note:
26Mar16 / 27Jun16	

Inv.698	1 - CEILINGS - SMOOTH CEILINGS ON SECOND FLOOR
Line6449	Note:
26Mar16 / 27Jun16	

Inv.698	1 - OPTIONAL TRAY CEILINGS IN MASTER BEDROOM
Line6450	Note:
26Mar16 / 27Jun16	

Inv.698	1 - OPTIONAL WAFFLE CEILINGS IN FAMILY ROOM
Line6451	Note:
26Mar16 / 27Jun16	

CONSTRUCTION

Inv.698	1 - FINISHED 3 PC BATHROOM IN BASEMENT WITH STANDARD FINISHES
Line6457	Note:
26Mar16 / 27Jun16	

ELECTRICAL

Inv.698	1 - CEILING OUTLET - ON EXISTING SWITCH - EXTRA INTERIOR CEILING OUTLET ROUGH IN NO FIXTURE ON EXISTING SWITCH- ON CEILING OF FRONT PORCH- AS PER SKETCH USE SAME SWITCH AS COACH LIGHT
Line6459	Note:
26Mar16 / 27Jun16	

Inv.698	1 - CEILING OUTLET - ON NEW SWITCH - EXTRA INTERIOR CEILING OUTLET ROUGH IN NO FIXTURE ON NEW SWITCH- OVER ISLAND - AS PER SKETCH
Line6460	Note:
26Mar16 / 27Jun16	

Inv.698	1 - PLUG ON SEPARATE CIRCUIT - FOR MICROWAVE OVER THE RANGE
Line6461	Note:
26Mar16 / 27Jun16	

Inv.698	1 - COACH LAMP - ADDITIONAL EXTERIOR COACH LAMP INCLUDING OUTLET- OVER GARAGE INCLUDES ELECTRICAL- AS PER SKETCH
Line6468	Note:
26Mar16 / 27Jun16	

Inv.698	1 - PLEASE MOVE EXISTING EXTERIOR COACH LIGHT FROM SIDE OF GARAGE TO OVER GARAGE- AS PER SKETCH
Line6486	Note:
26Mar16 / 27Jun16	

Inv.698	1 - PLEASE MOVE EXISTING KITCHEN LIGHT TO LOCATION ON SKETCH
Line6487	Note:
26Mar16 / 27Jun16	



CONSTRUCTION SUMMARY

88 - 2 - The Barossa 10 (38-10) Elev B

Inv.698	1 - PLEASE MOVE EXISTING CEILING LIGHT IN LIVING/DINING ROOM - TO BE CENTERED AS PER SKETCH
Line6488	Note:
26Mar16 / 27Jun16	

HARDWOOD FLOORING

Inv.698	1 - HARDWOOD FLOORING - STANDARD SERIES - 2 1/4 MERCIER SOLID OAK - UPPER HALL
Line6479	Note:
26Mar16 / 27Jun16	

Inv.698	1 - HARDWOOD FLOORING - STANDARD SERIES - 2 1/4 MERCIER SOLID OAK -BOTH LANDINGS
Line6480	Note:
26Mar16 / 27Jun16	

PLUMBING

Inv.698	1 - SHOWER - WATERFALL SHOWER HEAD - MOEN S112 - FIXTURE ONLY- ON CEILING IN MASTER ENSUITE - AS PER SKETCH
Line6471	Note:
26Mar16 / 27Jun16	

Inv.698	1 - SHOWER TRANSFER VALVE- FOR MASTER ENSUITE
Line6472	Note:
26Mar16 / 27Jun16	

Inv.698	1 - SHOWER - WATERFALL SHOWER HEAD CEILING MOUNT- IN MASTER ENSUITE
Line6473	Note:
26Mar16 / 27Jun16	

Inv.698	1 - SHOWER - HAND HELD SHOWER MOEN 9796/T694- FOR TUB IN MASTER ENSUITE
Line6477	Note:
26Mar16 / 27Jun16	

Inv.698	1 - MOEN SLIDE BAR WITH HANDHELD 3669EP- IN MASTER ENSUITE AS PER SKETCH - PLEASE DELETE STANDARD SHOWER HEAD ON WALL
Line6483	Note:
26Mar16 / 27Jun16	

STAIRS AND RAILINGS / NOSINGS

Inv.698	1 - UPGRADE RAILING- UPGRADE 2 LEVEL 1 -WROUGHT IRON - BLACK
Line6478	Note:
26Mar16 / 27Jun16	

WINDOWS - BASEMENT

Inv.698	2 - BASEMENT WINDOW - 30 X 30- 2 WINDOWS ON SIDE OF HOUSE - AS PER SKETCH
Line6481	Note:
26Mar16 / 27Jun16	

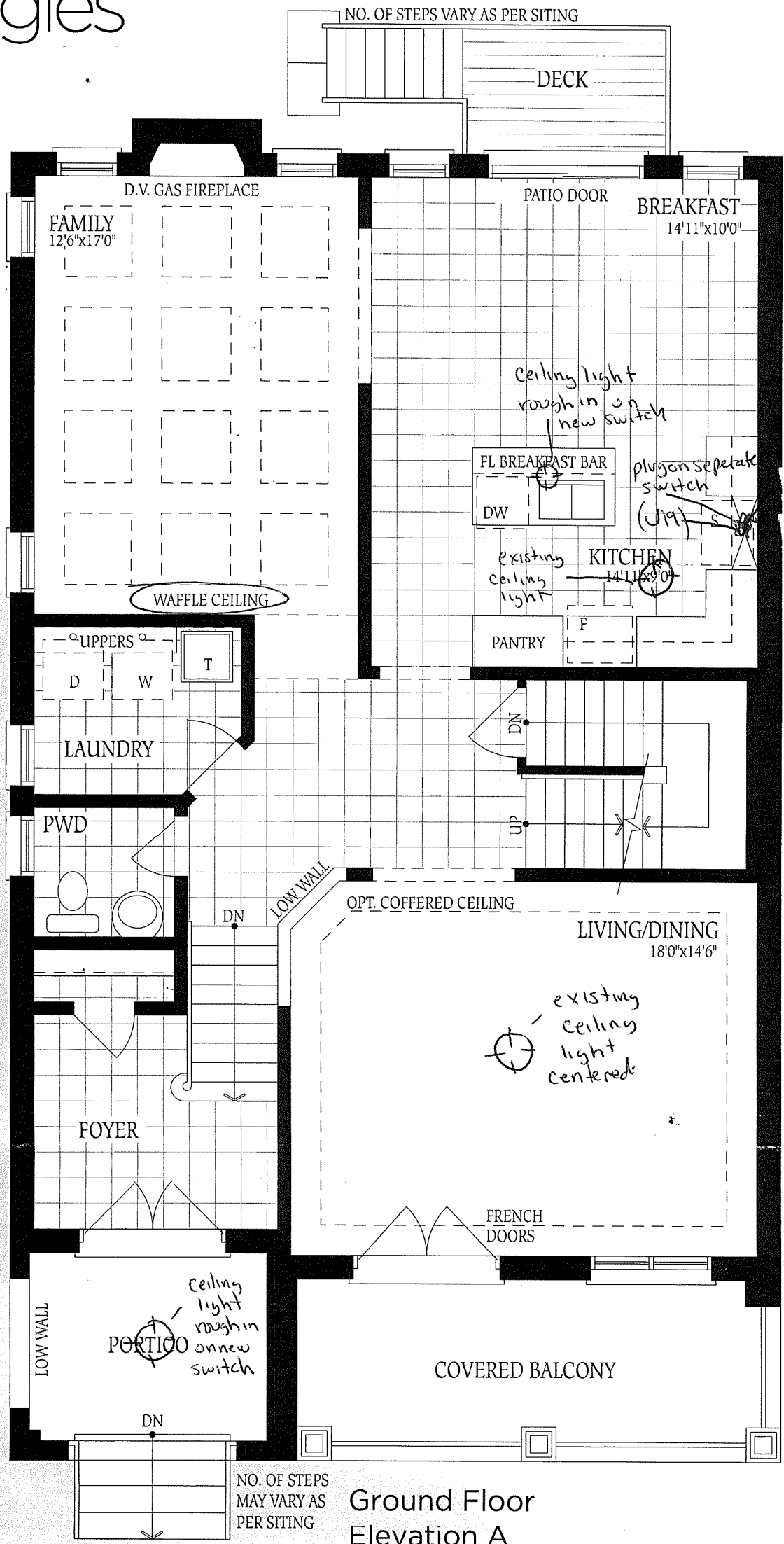

Ground Floor
Elevation A

issa 10

ELEV. A
2665

ELEV. B
2680

ELEV. C
2670 SQ.FT.

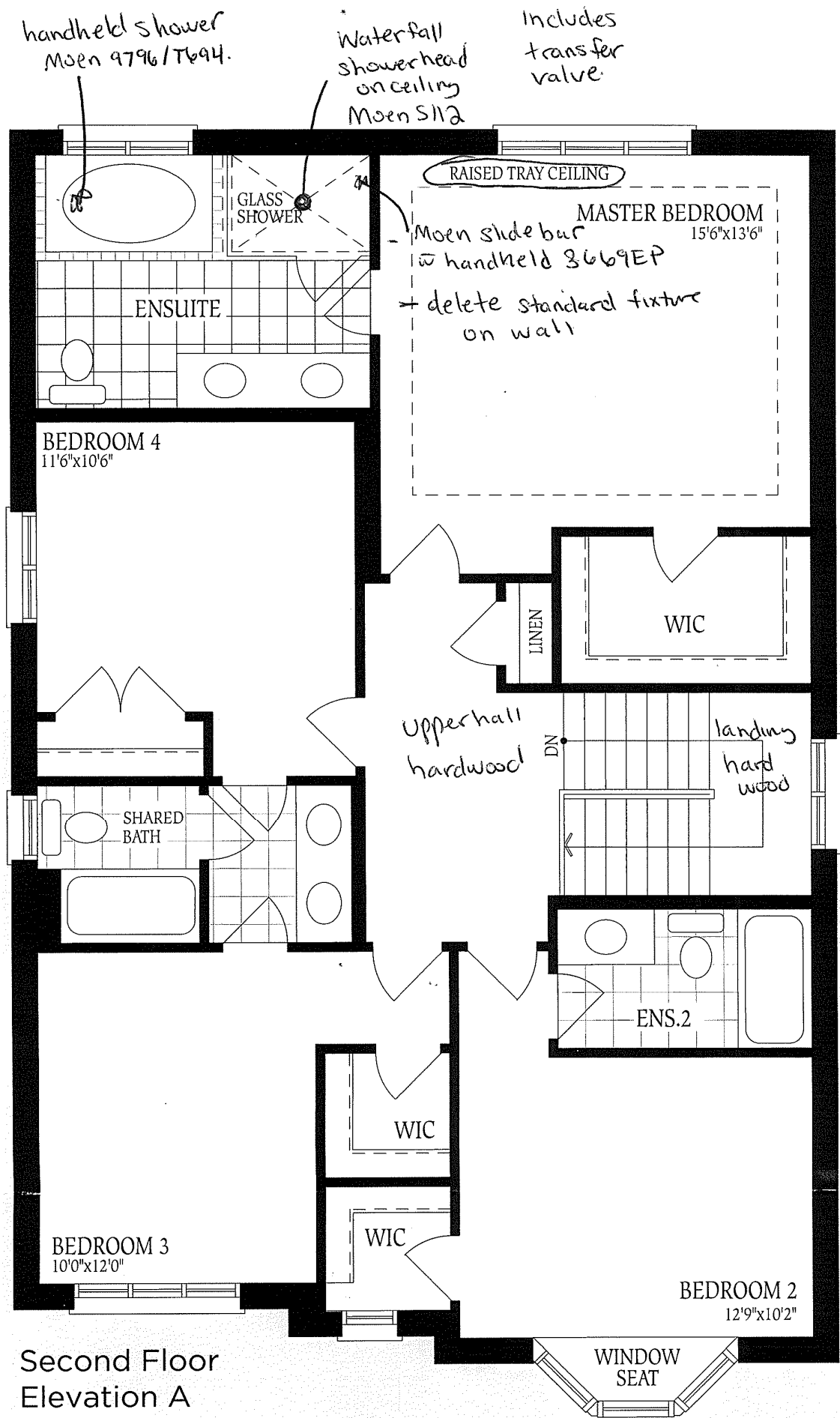

Second Floor
Elevation A

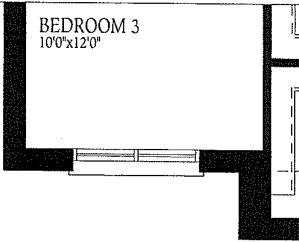
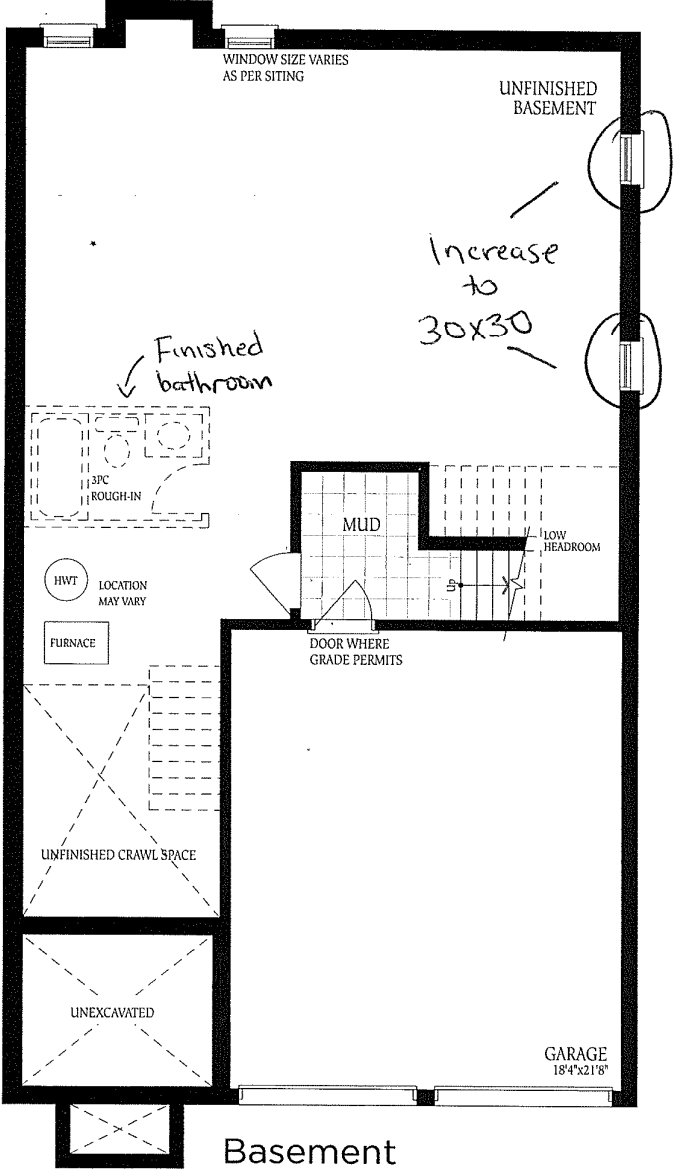

Second Floor Elevation B

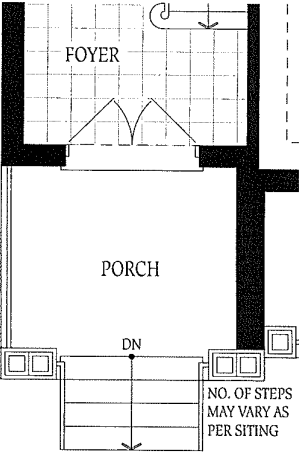

Ground Floor Elevation B

The floor construction space may vary as per sitting.

Lot 88
Barossa 10
Elev B

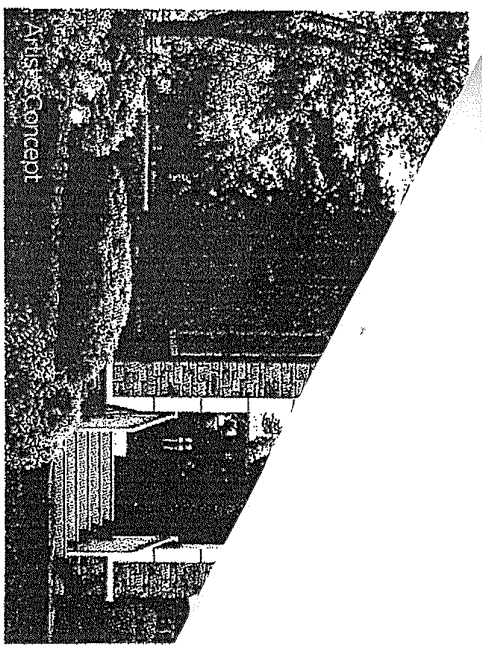

Artistic Concept

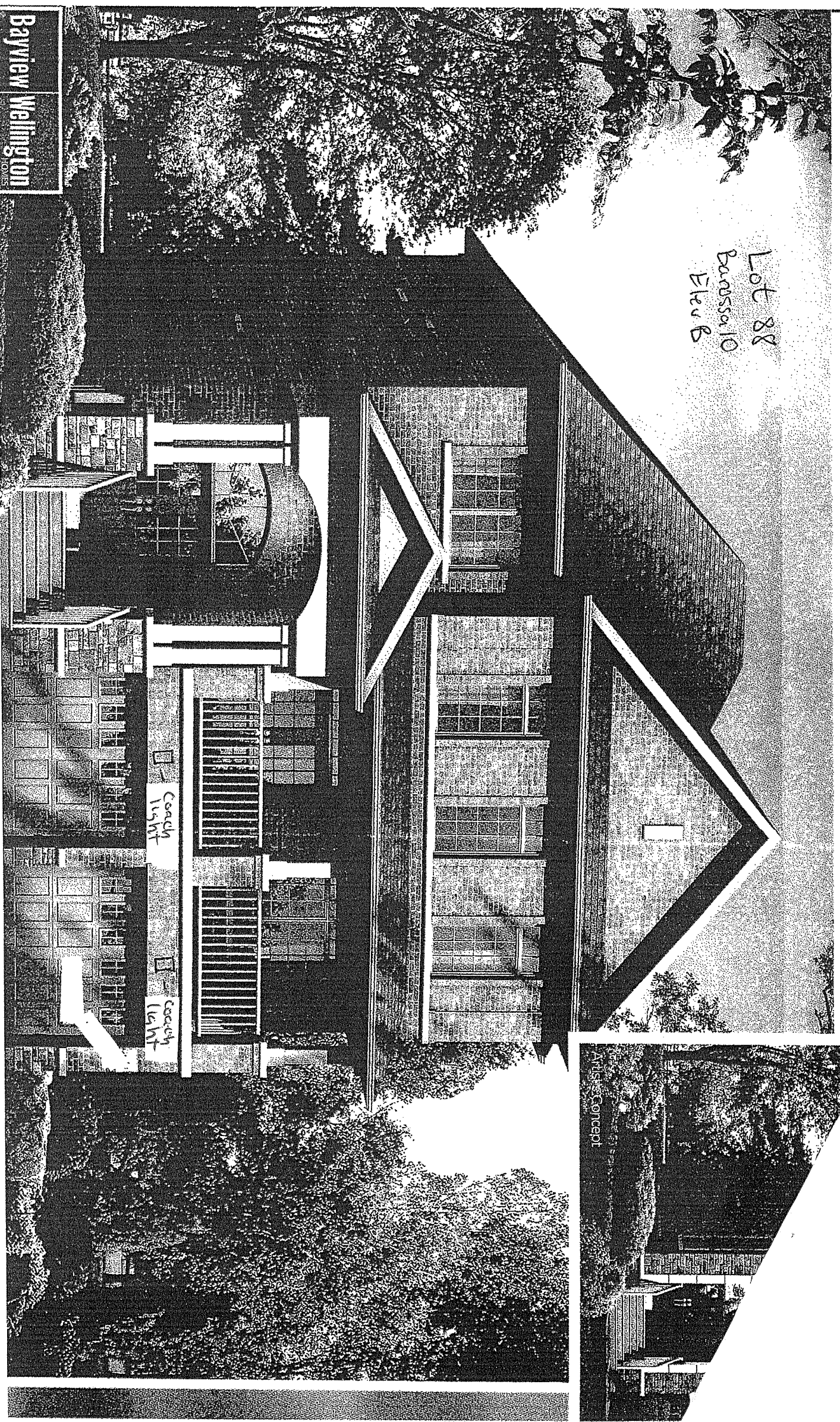

Bayview Wellington
06 376 1000