



CONSTRUCTION SUMMARY

312 - 2 - The Rideau 5 (42-5) Elev C

Extras at Time of Sale

CABINETRY

Inv.960	1 - CABINETRY - KITCHEN - GROUP 3 VIKING 3
Line9137	Note:
10Jul16 / 19Aug16	
Inv.960	1 - VANITY - SHARED BATHROOM 2/3 - GROUP 3 VIKING 3
Line9456	Note:
10Jul16 / 19Aug16	
Inv.960	1 - CABINETRY - LAUNDRY ROOM - GROUP 4 - 6 CLASSIC VIKING PAINT
Line9160	Note:
10Jul16 / 19Aug16	
Inv.960	1 - VANITY - MASTER ENSUITE BATHROOM - GROUP 3 VIKING 3
Line9170	Note:
10Jul16 / 19Aug16	
Inv.960	1 - VANITY - BATHROOM - GROUP 3 VIKING 3
Line9184	Note:
10Jul16 / 19Aug16	
Inv.960	1 - (K14) FASCIA CEILING PNELS FOR CROWN MOULDING (STANDARD CROWN MOULDING)
Line9455	Note:
10Jul16 / 19Aug16	
Inv.960	3 - (A24) DUMMY DOOR FOR WALL GABLE END- IN KITCHEN - AS PER SKETCH
Line9709	Note:
10Jul16 / 19Aug16	
Inv.960	4 - (B24) DUMMY DOOR FOR BASE GABLE ENDS AND BACK PANEL - IN KITCHEN - AS PER SKETCH
Line9710	Note:
10Jul16 / 19Aug16	
Inv.960	1 - (H09) - BASE WASTE / RECYCLE CENTRE PULL OUT DRAWER
Line10217	Note:
10Jul16 / 19Aug16	

CABINETRY - ACCESSORIES

Inv.960	1 - (JO9) 66CM "COUTER DEPTH" FRIDGE CABINET (1 GABLE AND CABINET 66CM DEEP)
Line9151	Note:
10Jul16 / 19Aug16	
Inv.960	1 - OPTIONAL LIGHT VALANCE
Line9181	Note:
10Jul16 / 19Aug16	

CABINETRY - APPLIANCES

Inv.960	1 - (J13)- PREMIER HOOD CABINET WITH 600 CFM FAN MAX 36" COOKTOP) WITHOUT CROWN MOULDING
Line9183	Note:
10Jul16 / 19Aug16	

CABINETRY - BASE CABINETS



CONSTRUCTION SUMMARY

312 - 2 - The Rideau 5 (42-5) Elev C

Inv.960	1 - (B18) - BASE CABINETS - VIKING - POTS AND PANS DRAWER - MIN. 60CM / MAX 90CM - SIZE SUBJECT TO FLOOR PLAN - OPPOSITE TO BANK OF DRAWERS ON OTHER SIDE OF STOVE
Line9188	Note:
10Jul16 / 19Aug16	

CABINETRY - VANITY CABINETS

Inv.960	1 - (D14) VANITY CABINETS - VIKING - VANITY BANK OF DRAWERS - 55CM MAX - IN MASTER ENSUITE
Line9171	Note:
10Jul16 / 19Aug16	

CEILINGS

Inv.597	1 - SMOOTH CEILINGS - MAIN FLOOR
Line5845	Note:
31Jan16 / 27Apr16	

Inv.597	1 - SMOOTH CEILINGS - 2ND FLOOR
Line5844	Note:
31Jan16 / 27Apr16	

CONSTRUCTION

Inv.597	1 - CLOSE OFF WALL FROM GREAT ROOM TO MAIN HALL - AS PER SKETCH
	*****PURCHASER CHANGED MIND PLEASE DO NOT TO THIS ITEM*****
Line5861	Note:
31Jan16 / 27Apr16	

Inv.718	1 - INCREASE WALL IN BETWEEN KITCHEN AND GREAT ROOM SO THAT IT IS 52" LENGTH IN TOTAL - AS PER SKETCH
Line6721	Note:
20Apr16 / 12May16	

DO NOT INSTALL

Inv.960	4 - TOILET PAPER HOLDER , PAPER HOLDER AND SOAP DISH - DO NOT INSTALL IN ALL WASHROOM
Line9189	Note:
10Jul16 / 19Aug16	

ELECTRICAL

Inv.597	1 - CEILING OUTLET - ON EXSISTING SWITCH - EXTRA INTERIOR CEILING OUTLET ROUGH IN NO FIXTURE ON EXISTING SWITCH
	IN MASTER ENSUITE ON WALL ABOVE VANITY CENTRED OVER ONE OF THE SINKS - AS PER SKETCH
Line6325	Note:
31Jan16 / 27Apr16	

Inv.597	1 - MOVE EXSISTING VANITY LIGHT IN MASTER ENSUITE TO BE CENTRED OVER ONE OF THE SINKS - AS PER SKETCH
Line6327	Note:
31Jan16 / 27Apr16	

Inv.597	4 - VALANCE LIGHTING ROUGH-IN ELECTRICAL - ON EACH WALL - AS PER SKETCH
Line5849	Note:
31Jan16 / 27Apr16	



CONSTRUCTION SUMMARY

312 - 2 - The Rideau 5 (42-5) Elev C

Inv.597	1 - CEILING OUTLET - ON NEW SWITCH - EXTRA INTERIOR CEILING OUTLET ROUGH IN NO FIXTURE ON NEW SWITCH - OFF CENTERED ABOVE BREAKFAST BAR - 1 FT FROM END ISLAND - AS PER SKETCH
Line5848	Note:
31Jan16 / 27Apr16	
Inv.597	1 - SWITCH - 2 WAY SWITCH FOR LIGHTING - FOR VALANCE LIGHTING SWITCH TO BE LOCATED AS PER SKETCH
Line5860	Note:
31Jan16 / 27Apr16	
Inv.597	1 - MOVE EXSISTING KITCHEN LIGHT TO BE CENTRED IN FRONT OF STOVE - AS PER SKETCH
Line6324	Note:
31Jan16 / 27Apr16	
Inv.597	1 - CEILING OUTLET - ON NEW SWITCH - EXTRA INTERIOR CEILING OUTLET ROUGH IN NO FIXTURE ON NEW SWITCH
IN MASTER ENSUITE CENTERED OVER FREE STANDING TUB - AS PER SKETCH	
Line6326	Note:
31Jan16 / 27Apr16	
Inv.597	1 - COACH LAMP - ADDITIONAL EXTERIOR COACH LAMP INCLUDING OUTLET- IN FRONT ENTRANCE FLANKING EXISITING EXTERIOR LIGHT
Line6328	Note:
31Jan16 / 27Apr16	

HARDWOOD FLOORING

Inv.597	1 - HARDWOOD FLOORING - STANDARD SERIES - 2 1/4 MERCIER SOLID OAK - UPPER HALL - NOT INCLUDING MEDIA LOFT
Line5851	Note:
31Jan16 / 27Apr16	
Inv.597	1 - HARDWOOD FLOORING - STANDARD SERIES - 2 1/4 MERCIER SOLID OAK - BASEMENT LANDING
Line5850	Note:
31Jan16 / 27Apr16	
Inv.597	1 - HARDWOOD FLOORING - STANDARD SERIES - 2 1/4 MERCIER SOLID OAK - LANDING
Line5856	Note:
31Jan16 / 27Apr16	
Inv.960	1 - HARDWOOD FLOORING - UPGRADE 2 - 3 1/4 MERCIER SOLID OAK - FAMILY
Line9138	Note:
10Jul16 / 19Aug16	
Inv.960	1 - HARDWOOD FLOORING - UPGRADE 2 - 3 1/4 MERCIER SOLID OAK - LANDING
Line9139	Note: PRICE DIFFERENCE
10Jul16 / 19Aug16	
Inv.960	1 - HARDWOOD FLOORING - UPGRADE 2 - 3 1/4 MERCIER SOLID OAK - LIVING AND DINING
Line9140	Note:
10Jul16 / 19Aug16	
Inv.960	1 - HARDWOOD FLOORING - UPGRADE 2 - 3 1/4 MERCIER SOLID OAK - MAIN HALL
Line9141	Note:
10Jul16 / 19Aug16	



CONSTRUCTION SUMMARY

312 - 2 - The Rideau 5 (42-5) Elev C

Inv.960	1 - HARDWOOD FLOORING - UPGRADE 2 - 3 1/4 MERCIER SOLID OAK - STUDY
Line9142	Note:
10Jul16 / 19Aug16	
Inv.960	1 - HARDWOOD FLOORING - UPGRADE 2 - 3 1/4 MERCIER SOLID OAK - UPPER HALL WITHOUT MEDIA LOFT
Line9143	Note: PRICE DIFFERENCE
10Jul16 / 19Aug16	
Inv.960	1 - HARDWOOD FLOORING - UPGRADE 2 - 3 1/4 MERCIER SOLID OAK - BASEMENT LANDING
Line9144	Note: PRICE DIFFERENCE
10Jul16 / 19Aug16	

PAINT AND STAIN

Inv.960	1 - STAIN OAK RAILINGS AND STAIRS - RAILINGS - PICKETS - NEWEL POST - NOSING - STRINGERS - TREADS AND RISERS - WROUGHT IRON PICKETS - COMPLETE- STAIN OAK - PRICE IS PER SET
Line9145	Note:
10Jul16 / 19Aug16	
Inv.960	1 - STAIN - STAIRS TO BASEMENT
Line9146	Note:
10Jul16 / 19Aug16	

STAIRS AND RAILINGS / NOSINGS

Inv.597	1 - STAIRS - TO BASEMENT - OAK
Line5853	Note:
31Jan16 / 27Apr16	
Inv.597	1 - UPGRADE RAILING - UPGRADE 2 - LEVEL 1 - WROUGHT IRON - GREY
Line5855	Note:
31Jan16 / 27Apr16	

TILE

Inv.960	1 - TILE - FOYER - UPGRADE 1
Line9452	Note:
10Jul16 / 19Aug16	
Inv.960	1 - TILE - LAUNDRY - UPGRADE 1
Line9454	Note:
10Jul16 / 19Aug16	
Inv.960	1 - TILE - MASTER ENSUITE - UPGRADE 2
Line9174	Note:
10Jul16 / 19Aug16	
Inv.960	1 - TILE - SHARED BATH - UPGRADE 1
Line9178	Note:
10Jul16 / 19Aug16	
Inv.960	1 - TILE - MAIN BATH - UPGRADE 1
Line9185	Note:
10Jul16 / 19Aug16	



CONSTRUCTION SUMMARY

312 - 2 - The Rideau 5 (42-5) Elev C

Inv.960	1 - TILE - KITCHEN AND BREAKFAST - UPGRADE 1
Line9451	Note:
10Jul16 / 19Aug16	

Inv.960	1 - TILE - POWDER - UPGRADE 1
Line9453	Note:
10Jul16 / 19Aug16	

TILE - BACKSPLASH

Inv.960	1 - BACKSPLASH - 4 INCH X 16 INCH - 50-601 - SOHO WARM GREY - TO BE RAN VERTICALLY VERTICALLY THROUGH MAIN BATH SHOWER
Line9461	Note:
10Jul16 / 19Aug16	

Inv.960	1 - BACKSPLASH - 4 INCH X 16 INCH - 50-601 - SOHO WARM GREY - TO BE RAN VERTICALLY THROUGH MASTER ENSUITE SHOWER
Line9169	Note:
10Jul16 / 19Aug16	

Inv.960	1 - BACKSPLASH - 4 INCH X 16 INCH - 50-604 - SOHO TAUPE GLOSSY TO RUN THROUGHOUT SHARDED BATH VERTICALLY THROUGHOUT SHOWER
Line9187	Note:
10Jul16 / 19Aug16	

TILE - TUB AND SHOWER

Inv.960	2 - METAL EDGE ON TUB/SHOWER WHERE TILE MEETS DRYWALL - SHARED BATH - MAIN BATH
Line10220	Note:
10Jul16 / 19Aug16	

TRIM CARPENTRY

Inv.960	4 - INCREASE 7FT DOORS ON MAIN FLOOR TO 8FT DOORS -POWDER ROOM - HALL TO LAUNDRY ROOM - STUDY DOOR - WALK IN CLOSET
Line10219	Note:
10Jul16 / 19Aug16	



INTERIOR COLOUR SCHEME

Purchasers:

ANTOINETTE, NICOLE, TORCHIA & ROSARIO

Telephone Res. / Bus:

(416) 709-0579 /

Decor Advisor:

Daneya Zambri

Lock Date:

4-Aug-16

Property:

312

Project:

Bradford Capital Holdings Inc.

Model and Elevation:

The Rideau 5 (42-5) Elev C

Plan #:

51M-1063

Layout Changes:

☒ Yes ☐ No

Sketch Attached:

☒ Yes ☐ No

Exterior Colour Scheme:

#3

1. Kitchen and Vanities

	Style and Colour	Hardware
Kitchen / Breakfast	CAMDEN MAPLE-OYSTER (UP 1)	9677
Laundry Room	CAMDEN MAPLE- PAINT MACADEMIA (UP 2)	9677
Powder Room	N/A	N/A
Master Ensuite Bathroom	MANCHESTER MAPLE SOAPSTONE CL (UP 1)	181
BATH	MANCHESTER MAPLE SHALE GREY (UP 1)	181
SHARED BATH	MANCHESTER MAPLE SHALE GREY (UP 1)	181

Comment

\*\*\*\*\*PURCHASER WILL BE INSTALING A 36" STOVE - SPECS TO BE PROVIDED. MAKE PREMIER HOOD FAN SAME AS MODEL HOME LOT #51  
J13- PREMIER HOOD CABINET WITH 600 CFM FAN MAX 36" COOKTOP)\*\*\*\*

2. Counter Top

	Counter	Edge
Kitchen / Breakfast	1876K-52 SPRING CARNIVAL	
Laundry Room	157-60 FROSTY WHITE	
Powder Room	N/A	
Master Ensuite Bathroom	WHITE CARRARA 4924-38	
BATH	P-344LM INUKSHUK GREY	
SHARED BATH	4954K-22 ITALIAN WHITE DI PESCO	

Comment

DO NOT INSTALL HAND

3. Ceramic Flooring

	Selection	Threshold
Entrance Vestibule	67-087 CLASSIC PULPIS GREY 18 X 18 (UP 1)	
Main Hall	SEE HARDWOOD DETAILS	
Kitchen / Breakfast	67-087 CLASSIC PULPIS GREY 18 X 18 (UP 1)	
Laundry Room	67-087 CLASSIC PULPIS GREY 18 X 18 (UP 1)	
Powder Room	67-087 CLASSIC PULPIS GREY 18 X 18 (UP 1)	
Master Ensuite Bathroom	69-800 OTTOMANO ARGENTO HD POL PORC 12X24 (UP2)	
BATH	69-178 ERAMOSIA ICE HD PORC 12 X 24 (UP 1)	
SHARED BATH	69-069 AMELIA MIST HD PORC.12 X 24 (UP1)	

Comment



INTERIOR COLOUR SCHEME

Purchasers:

ANTOINETTE, NICOLE, TORCHIA & ROSARIO

Property: 312

Telephone Res. / Bus:

(416) 709-0579 /

Project: Bradford Capital Holdings Inc.

Decor Advisor:

Daneya Zambri

Model and Elevation: The Rideau 5 (42-5) Elev C

Lock Date:

4-Aug-16

4-Aug-16

Plan #:

51M-1063

4. Ceramic Wall Tile

Master Ensuite Bathroom	Selection	Describe
Tub Deck Wall	N/A	
Tub Deck	N/A	
Tub Deck Skirt	N/A	
Shower Stall	4 INCH X 16 INCH - 50-603 - SOHO WARM GREY	
BATH	4 INCH X 16 INCH - 50-603 - SOHO WARM GREY	
SHARED BATH	4 INCH X 16 INCH - 50-604 - SOHO TAUPE GLOSSY	
Kitchen Backsplash		

Delete all Ceramic Accessories (Paper Holder;Towel Bar; Soap Dishes)

☒ Yes

☐ No

Comment

DO NOT INSTALL ALL CEREMIC ACCESSORIES IN ALL WASHROOMS

MASTER - BACKSPLASH - 4 INCH X 16 INCH - 50-601 - SOHO WARM GREY  
- TO BE RAN VERTICALLY THROUGH MASTER ENSUITE SHOWER  
BATH- BACKSPLASH - 4 INCH X 16 INCH - 50-601 - SOHO WARM GREY  
- TO BE RAN VERTICALLY THROUGH MAIN BATH SHOWER  
SHARED BATH - BACKSPLASH - 4 INCH X 16 INCH - 50-604 - SOHO TAUPE GLOSSY TO RUN THROUGHOUT  
SHARDED BATH VERTICALLY THROUGHOUT SHOWER

\*\* Refer to Construction Summary - STANDARD GROUT THROUGHOUT UNLESS SPECIFIED

5. Carpeting

Main Hall	SEE HARDWOOD DETAILS	
Living Room	SEE HARDWOOD DETAILS	
Dining Room	SEE HARDWOOD DETAILS	
Family Room	SEE HARDWOOD DETAILS	
Den / Library / Study	SEE HARDWOOD DETAILS	
Basement Landing(If Applies)	SEE HARDWOOD DETAILS	
Lower Landing (If Applies)	SEE HARDWOOD DETAILS	
Upper Landing	SEE HARDWOOD DETAILS	
Upper Hall	SEE HARDWOOD DETAILS	
Master Bedroom	2369 SUN RIVER733 PAPER BIRCH	
Bedroom #2	2369 SUN RIVER733 PAPER BIRCH	
Bedroom #3	2369 SUN RIVER733 PAPER BIRCH	
Bedroom #4	2369 SUN RIVER733 PAPER BIRCH	
Bedroom #5	2369 SUN RIVER733 PAPER BIRCH	
MEDIA LOFT	N/A	

Underpad	Type	Area
	10MM (STANDARD)	ALL BEDROOMS

Carpet on Stairs	Capped	Runner - *Upgrade
	N/A	N/A

Comment

MEDIA ROOM - 2369 SUN RIVER733 PAPER BIRCH  
Refer to Construction Summary



INTERIOR COLOUR SCHEME

Purchasers:

ANTOINETTE, NICOLE, TORCHIA & ROSARIO

Property: 312

Telephone Res. / Bus:

(416) 709-0579 /

Project: Bradford Capital Holdings Inc.

Decor Advisor:

Daneya Zambri

Model and Elevation: The Rideau 5 (42-5) Elev C

Lock Date:

4-Aug-16

4-Aug-16

Plan #:

51M-1063

6. Hardwood

Kitchen	SEE TILE DETAILS
Main Hall	MERCIER RED OAK- 3 1/4" PRO- CARBON (UP 2)
Living Room	MERCIER RED OAK- 3 1/4" PRO- CARBON (UP 2)
Dining Room	MERCIER RED OAK- 3 1/4" PRO- CARBON (UP 2)
Family Room	MERCIER RED OAK- 3 1/4" PRO- CARBON (UP 2)
Den / Library / Study	MERCIER RED OAK- 3 1/4" PRO- CARBON (UP 2)
Basement Landing(If Applies)	MERCIER RED OAK- 3 1/4" PRO- CARBON (UP 2)
Lower Landing (If Applies)	MERCIER RED OAK- 3 1/4" PRO- CARBON (UP 2)
Upper Landing	MERCIER RED OAK- 3 1/4" PRO- CARBON (UP 2)
Upper Hall	MERCIER RED OAK- 3 1/4" PRO- CARBON (UP 2)
Master Bedroom	SEE CARPET DETAILS
Bedroom #2	SEE CARPET DETAILS
Bedroom #3	SEE CARPET DETAILS
Bedroom #4	SEE CARPET DETAILS
Bedroom #5	N/A

Comment

UPPER HALL IS TO BE DONE IN HARDWOOD AND MEDIA ROOM TO BE CARPET

7. Plumbing Fixtures

Powder Room	BATH. SINK STANDARD-L4621
Master Ensuite Bathroom	BATH. SINK STANDARD-L4621
BATH	BATH. SINK STANDARD-L4621
SHARED BATH	BATH. SINK STANDARD-L4621
KITCHEN	KITCHEN STANDARD- 7545C

Waterline for Fridge

☐ Yes ☒ No

Comment

\*\* Refer to Construction Summary





INTERIOR COLOUR SCHEME

Purchasers:

ANTOINETTE, NICOLE, TORCHIA & ROSARIO

Property:

312

Telephone Res. / Bus:

(416) 709-0579 /

Project:

Bradford Capital Holdings Inc.

Decor Advisor:

Daneya Zambri

Model and Elevation:

The Rideau 5 (42-5) Elev C

Lock Date:

4-Aug-16

4-Aug-16

Plan #:

51M-1063

8. Trim Carpentry

Interior Doors

STANDARD

Front Door Glass Inserts

STANDARD

Door Handles

STANDARD-3820 STN

Interior Trim

STANDARD

Comment

\*\* Refer to Construction Summary

9. Electrical

Plugs and Switches

☒ White

Hood Fan

PREMIER HOOD FAN

Custom Fan Insert

Appliances

Built in Cooktop

☐ Yes ☒ No

Built in Oven

☐ Yes ☒ No

Gas Stove

☐ Yes ☒ No

Microwave

☐ Yes ☐ OTR ☒ No

Comment

PURCHASER WILL BE INSTALING A 36" STOVE - SPECS TO BE PROVIDED.  
J13- PREMIER HOOD CABINET WITH 600 CFM FAN MAX 36" COOKTOP)

\* Refer to Construction Summary

10. Railings and Pickets

Railing Type

OAK

Colour

STAIN TO MATCH HARDWOOD

SpindleType

UPGRADE 2 LEVEL 1 WROUGHT IRON

Colour

GREY

Stringer / Riser

STAIN TO MATCH HARDWOOD

Treads

STAIN TO MATCH HARDWOOD

Comment

Oak Stairs

☒ Yes ☐ No

\*\*\*STAIRS TO BASEMENT ARE OAK \*\*\*

STAIN STAIRS TO MATCH HARDWOOD - MERCIER - CARBON (UP 2)  
BASEMENT STAIRS TO BE STAINED AS WELL

\*\* Refer to Construction Summary



INTERIOR COLOUR SCHEME

**Purchasers:**

ANTOINETTE, NICOLE, TORCHIA & ROSARIO

**Property:**

312

**Telephone Res. / Bus:**

(416) 709-0579 /

**Project:**

Bradford Capital Holdings Inc.

**Decor Advisor:**

Daneya Zambri

**Model and Elevation:**

The Rideau 5 (42-5) Elev C

**Lock Date:**

4-Aug-16

4-Aug-16

**Plan #:**

51M-1063

11. Crown Mouldings

Entrance Vestibule	NONE		Kitchen/Breakfast	NONE	
Main Hall	NONE		Den/Library	NONE	
Living Room	NONE		Lower Landing	NONE	
Dining Room	NONE				
Family Room	NONE				

Comment

\*\* Refer to Construction Summary

12. Wall Paint

Main Floor	7701 WARM GREY
Second Floor	7701 WARM GREY

Smooth Ceilings First Floor ☒ Yes ☐ No

Comment

SMOOTH CEILINGS ON 2ND FLOOR AS WELL

\*\* Refer to Construction Summary

13. Fireplace

	<b>Living Room</b>	<b>Family Room</b>	<b>Other Room - Specify</b>
	PurchasedAs Per Plan N/A	PurchasedAs Per Plan N/A	PurchasedAs Per Plan N/A
	<input type="radio"/> <input type="radio"/> <input checked="" type="radio"/>	<input type="radio"/> <input checked="" type="radio"/> <input type="radio"/>	<input type="radio"/> <input type="radio"/> <input checked="" type="radio"/>
Fireplace Type		D.V GAS	
Mantle Type		M1 STANDARD	
Colour / Stain		PAINTED WHITE	
Surround		BIANCO MARBLE	
Hearth		NONE	

Comment

\*\* Refer to Construction Summary



INTERIOR COLOUR SCHEME

<b>Purchasers:</b>	ANTOINETTE, NICOLE, TORCHIA & ROSARIO			<b>Property:</b>	312
<b>Telephone Res. / Bus:</b>	(416) 709-0579 /			<b>Project:</b>	Bradford Capital Holdings Inc.
<b>Decor Advisor:</b>	Daneya Zambri			<b>Model and Elevation:</b>	The Rideau 5 (42-5) Elev C
<b>Lock Date:</b>	4-Aug-16	4-Aug-16		<b>Plan #:</b>	51M-1063

14. Heating and Air Conditioning

<b>Air Conditioning</b>	<b>Gas Provisions Stove</b>
<b>Gas Provisions Dryer</b>	<b>Gas Provisions Barbecue</b>
<b>Comment</b>	
** Refer to Construction Summary	

15. General Comments

1.(J07) 66CM "COUNTER DEPTH" FRIDGE CABINET (1 GABLE AND CABINET 66CM DEEP)  
2. (D14) VANITY CABINETS - VIKING - VANITY BANK OF DRAWERS - 55CM MAX - IN MASTER ENSUITE  
3. OPTIONAL LIGHT VALANCE  
4.(B18) BASE CABINETS - VIKING - POTS AND PANS DRAWER - MIN. 60CM / MAX 90CM - SIZE SUBJECT TO FLOOR PLAN - OPPOSITE TO BANK OF DRAWERS ON OTHER SIDE OF STOVE  
5. (K14) FASCIA CEILING PNELS FOR CROWN MOULDING (STANDARD CROWN MOULDING)  
6. (J13)- PREMIER HOOD CABINET  
7. DO NOT INSTALL HANDLES ON POTS AND PANS DRAWER

Disclaimers and Notes

<b>Purchaser Initials</b>	
	1) Colours of all materials are as close as possible to builder's selection, but not necessarily identical due to variances in manufacturing.
	2) Any extras listed above are null and void unless accompanied by a separate invoice/amendment. Said invoice must be paid in full.
	3) The Purchaser acknowledges that after Interior Colour Selection form is signed and dated, a \$250 admin fee will be applicable for changes, deletions or alterations other than re-selection due to unavailability.
	4) The Purchaser acknowledges reading and accepting the "Bayview Wellington Homes Decor Centre Disclaimers" form. This document contains other miscellaneous disclaimers.
<b><i>This Interior Colour Selection is final and approved by:</i></b>	
Signature:_____	Date: _____
Signature:_____	Date: _____



INTERIOR COLOUR SCHEME

<b>Purchasers:</b>	ANTOINETTE, NICOLE, TORCHIA & ROSARIO			<b>Property:</b>	312
<b>Telephone Res. / Bus:</b>	(416) 709-0579 /			<b>Project:</b>	Bradford Capital Holdings Inc.
<b>Decor Advisor:</b>	Daneya Zambri			<b>Model and Elevation:</b>	The Rideau 5 (42-5) Elev C
<b>Lock Date:</b>	4-Aug-16	4-Aug-16		<b>Plan #:</b>	51M-1063

(J13)  
primer  
hoo  
can.

(B18)  
pots  
pans

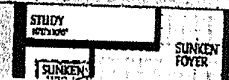
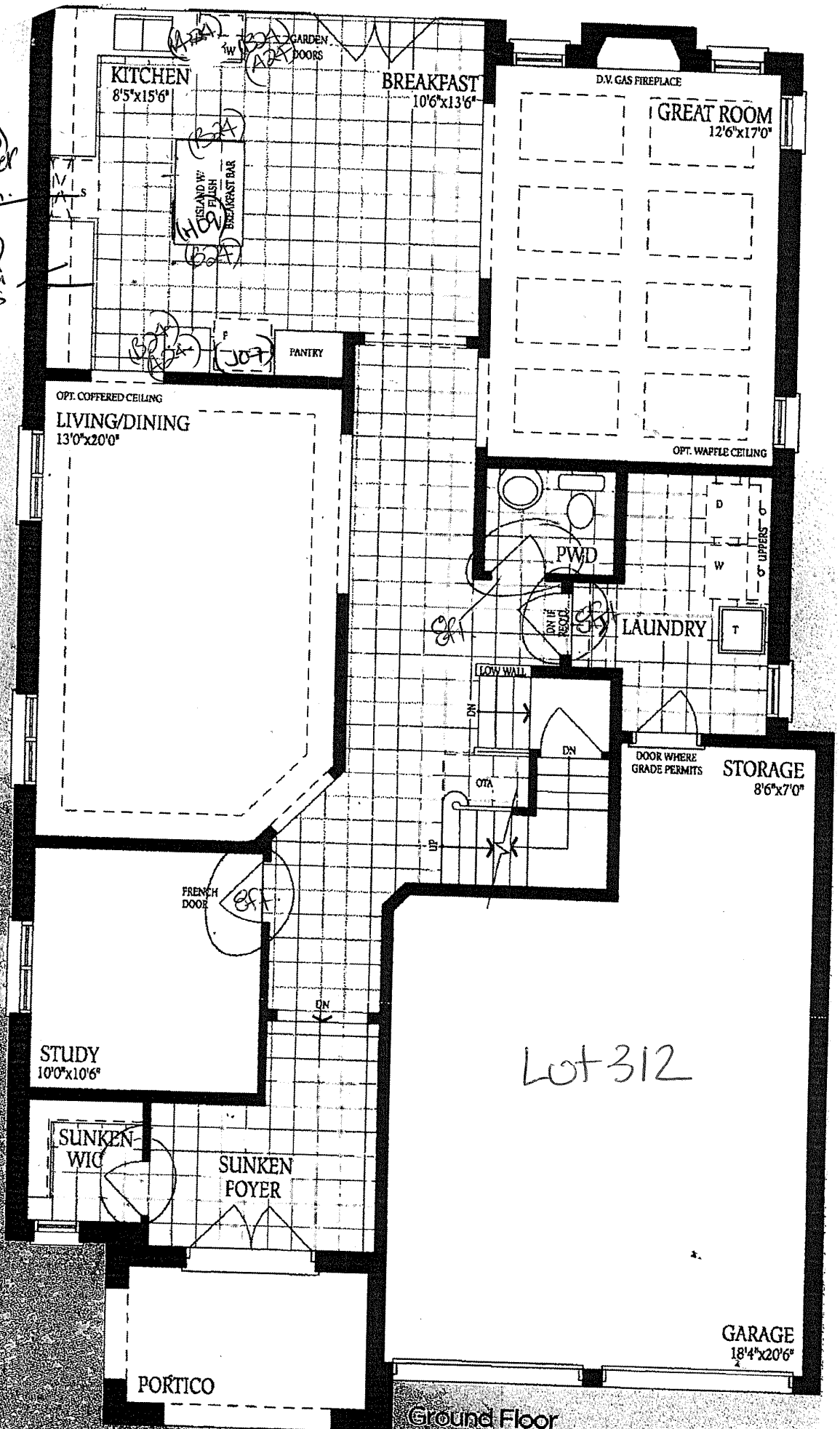



Rideau 5

ELEV. A  
3380

ELEV. B  
3375

ELEV. C  
3395

SQ.FT.

Lot 312  
Rideau 5  
Elev C

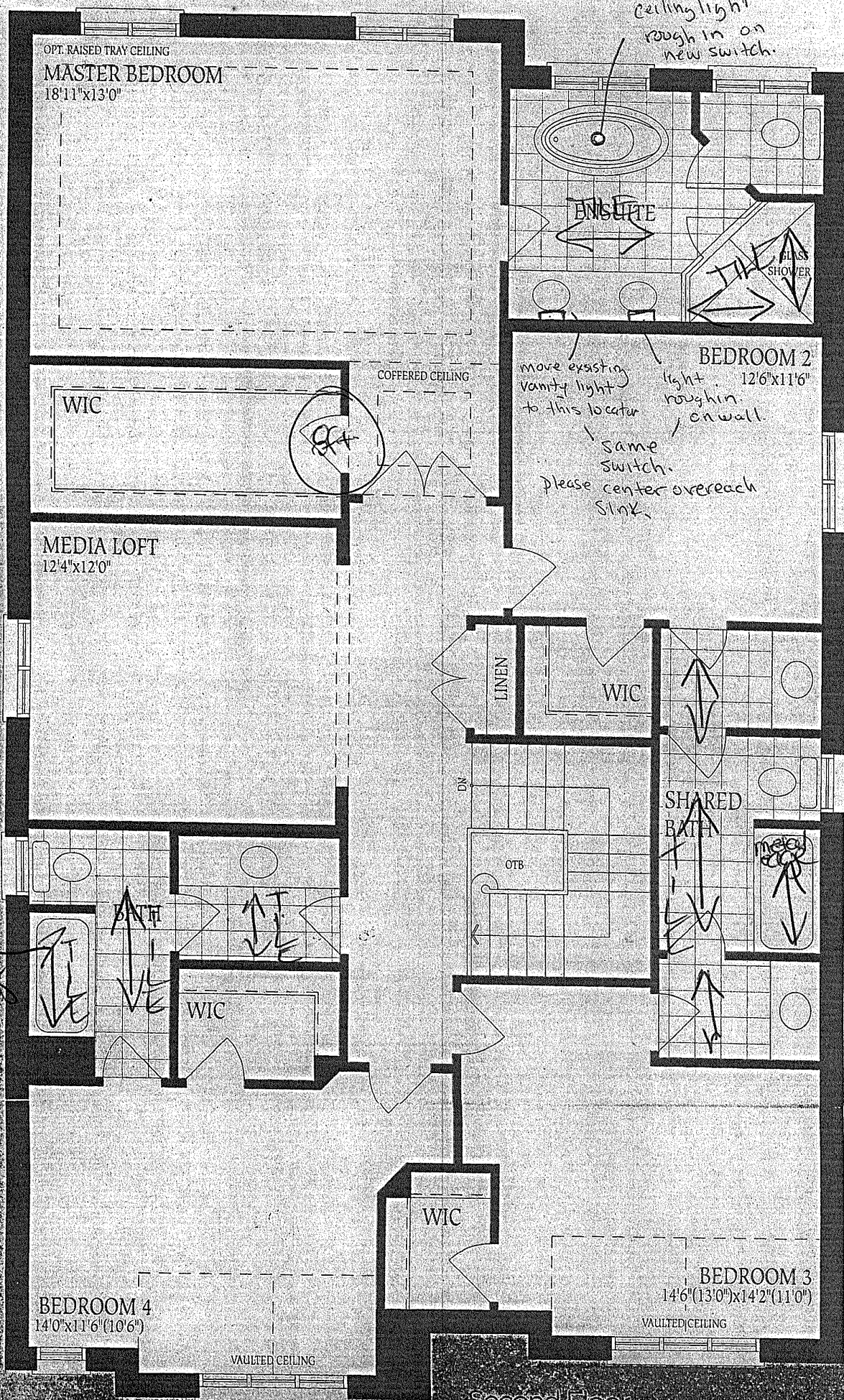

Second Floor  
Elevation A



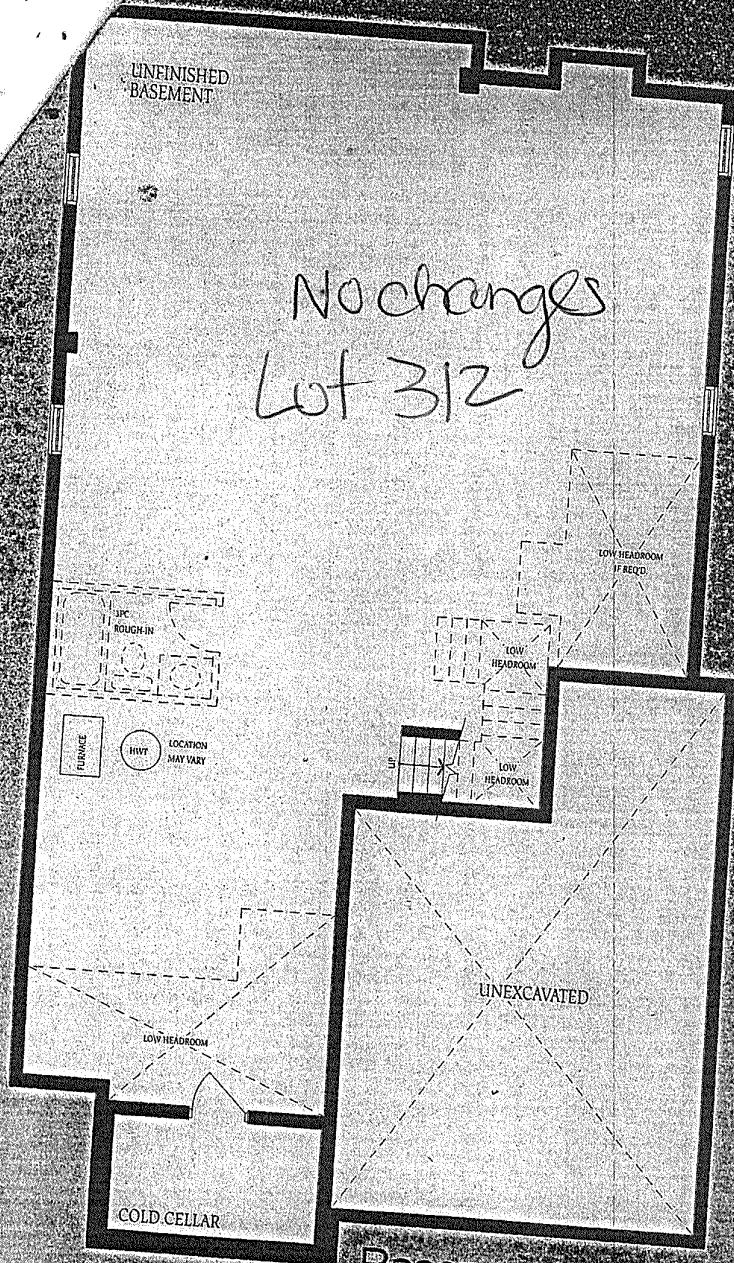

Basement  
Elevation A

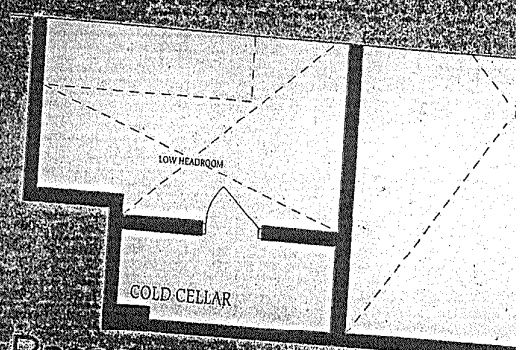

Basement  
Elevation B

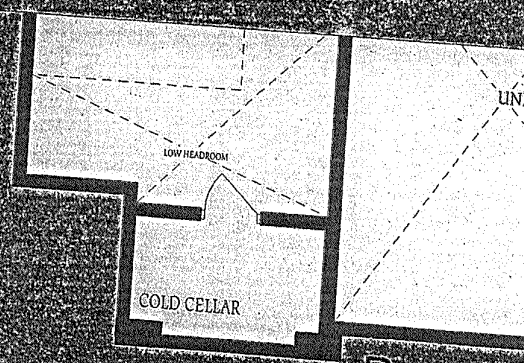

Basement  
Elevation C

Lot 312  
Rideau S.  
Elev C

