



## CONSTRUCTION SUMMARY

**Block 417 Unit 4 - 1 - The Napa 5 (TH-5) Elev B**

### CABINETRY

Inv.320	1 - VANITY - MASTER ENSUITE BATHROOM - GROUP 3 VIKING 3
Line4676	Note:
13Sep15 / 13Jan16	
Inv.320	1 - VANITY - MAIN BATHROOM - GROUP 3 VIKING 3
Line4680	Note:
13Sep15 / 13Jan16	

### CEILINGS

Inv.180	1 - SMOOTH CEILINGS - MAIN FLOOR
Line1595	Note:
14Jul15 / 9Sep15	

### DO NOT INSTALL

Inv.320	3 - TOILET PAPER HOLDER, TOWEL RACK, SOAP DISH - DO NOT INSTALL IN ALL BATHROOMS
Line4681	Note:
13Sep15 / 13Jan16	

### ELECTRICAL

Inv.180	2 - CEILING OUTLET - ON EXISTING SWITCH - EXTRA INTERIOR CEILING OUTLET ROUGH IN NO FIXTURE ON EXISTING SWITCH- OVER BREAKFAST BAR USING SAME SWITCH AS ITEM #3 - AS PER SKETCH
Line1597	Note:
14Jul15 / 9Sep15	
Inv.180	1 - CEILING OUTLET - ON NEW SWITCH - EXTRA INTERIOR CEILING OUTLET ROUGH IN NO FIXTURE ON NEW SWITCH- OVER BREAKFAST BAR - AS PER SKETCH
Line1598	Note:
14Jul15 / 9Sep15	
Inv.517	1 - PLUG ON SEPARATE CIRCUIT - MICROWAVE OVER THE RANGE
Line4868	Note:
6Dec15 / 13Jan16	

### HARDWOOD FLOORING

Inv.320	1 - HARDWOOD FLOORING - UPGRADE 2 - 3 1/4 MERCIER SOLID OAK - MAIN HALL
Line4674	Note:
13Sep15 / 13Jan16	
Inv.320	1 - HARDWOOD FLOORING - UPGRADE 2 - 3 1/4 MERCIER SOLID OAK - LANDING
Line4672	Note:
13Sep15 / 13Jan16	
Inv.320	1 - HARDWOOD FLOORING - UPGRADE 2 - 3 1/4 MERCIER SOLID OAK - LIVING AND DINING
Line4673	Note:
13Sep15 / 13Jan16	
Inv.320	1 - HARDWOOD FLOORING - UPGRADE 2 - 3 1/4 MERCIER SOLID OAK - UPPER HALL
Line4675	Note:
13Sep15 / 13Jan16	



# CONSTRUCTION SUMMARY

## Block 417 Unit 4 - 1 - The Napa 5 (TH-5) Elev B

Inv.180	1 - HARDWOOD - STANDARD - 2¼ MERCIER SOLID OAK - STANDARD COLOURS - LANDING
Line1599	Note:
14Jul15 / 9Sep15	

Inv.180	1 - HARDWOOD - STANDARD - 2¼ MERCIER SOLID OAK - STANDARD COLOURS - UPPER HALL
Line1600	Note:
14Jul15 / 9Sep15	

### PAINT AND STAIN

Inv.320	1 - STAIN OAK RAILINGS AND STAIRS - RAILINGS - PICKETS - NEWEL POST - NOSING - STRINGERS - TREADS AND RISERS - WROUGHT IRON PICKETS - COMPLETE- STAIN OAK - PRICE IS PER SET
Line4671	Note:
13Sep15 / 13Jan16	

### PLUMBING

Inv.180	1 - FRAMELESS GLASS SHOWER ENCLOSURE FOR TOWNS & SEMI FOOT S PLAN PENDING -MASTER ENSUITE (60X36)
Line1601	Note:
14Jul15 / 9Sep15	

### STAIRS AND RAILINGS / NOSINGS

Inv.180	1 - UPGRADE RAILING - UPGRADE 2 - LEVEL 1 - WROUGHT IRON- BLACK
Line1602	Note:
14Jul15 / 9Sep15	

### TILE

Inv.320	1 - TILE - KITCHEN AND BREAKFAST - UPGRADE 1
Line4865	Note:
13Sep15 / 13Jan16	

Napa 5  
Elev B  
Block 417  
Unit 4

GREAT ROOM  
18'10"x12'0"

PATIO DOOR

OPT. COFFERED CEILING

ceiling light rough-ins  
all on same switch

FLUSH BREAKFAST BAR

BREAKFAST  
9'10"x11'6"

KITCHEN  
9'0"x11'6"

MUD

DOOR WHERE  
GRADE PERMITS

SHED  
MENT

3PC  
ROUGH-IN

LOW HEADROOM  
IF REQUIRED

PWD

WIC

UNEXCAVATED

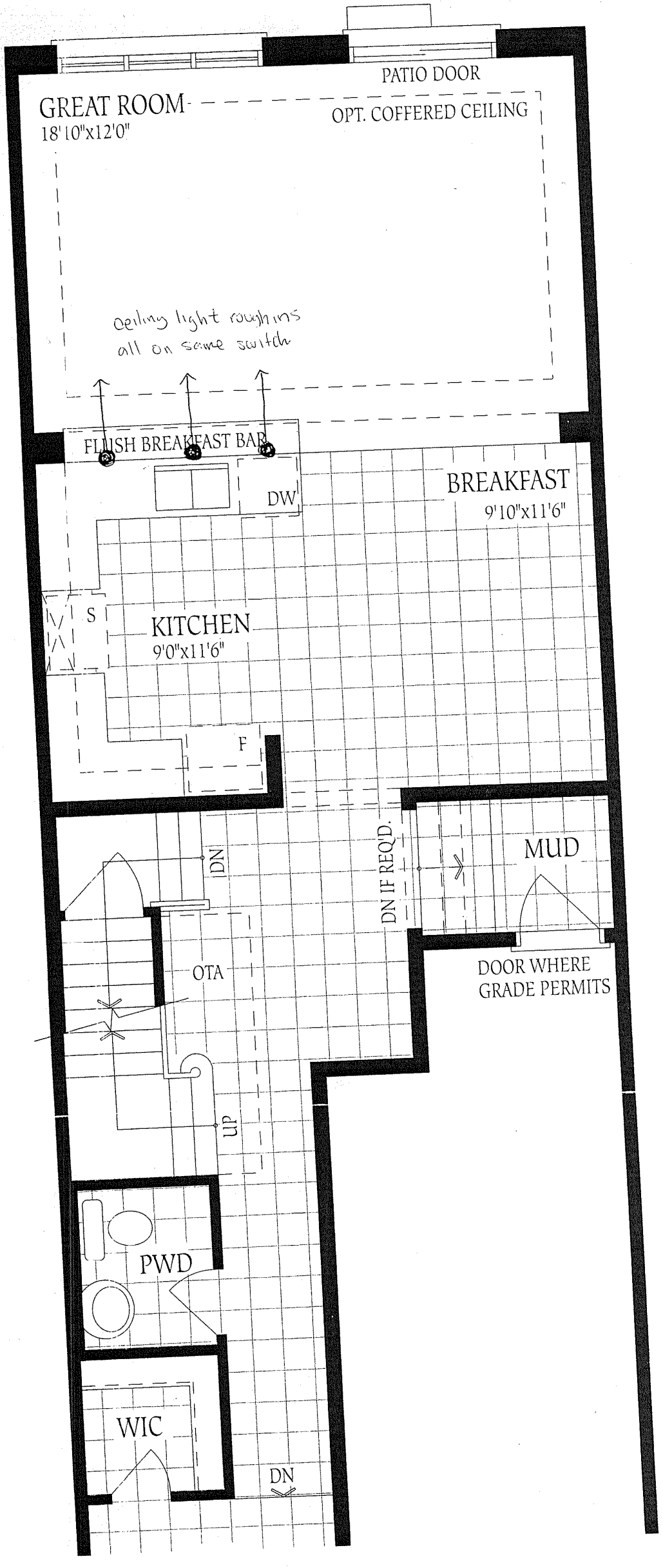

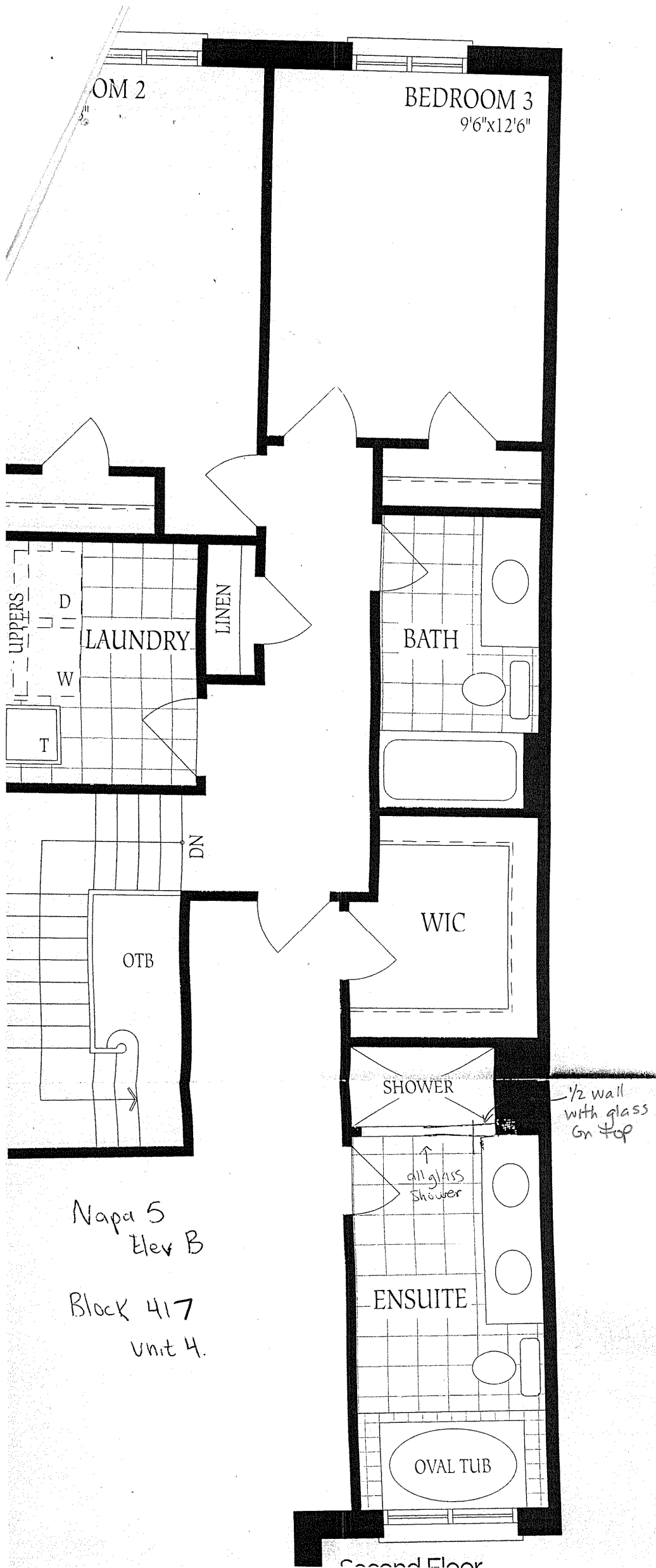

Napa 5  
Elev B

Block 417  
Unit 4.

Second Floor

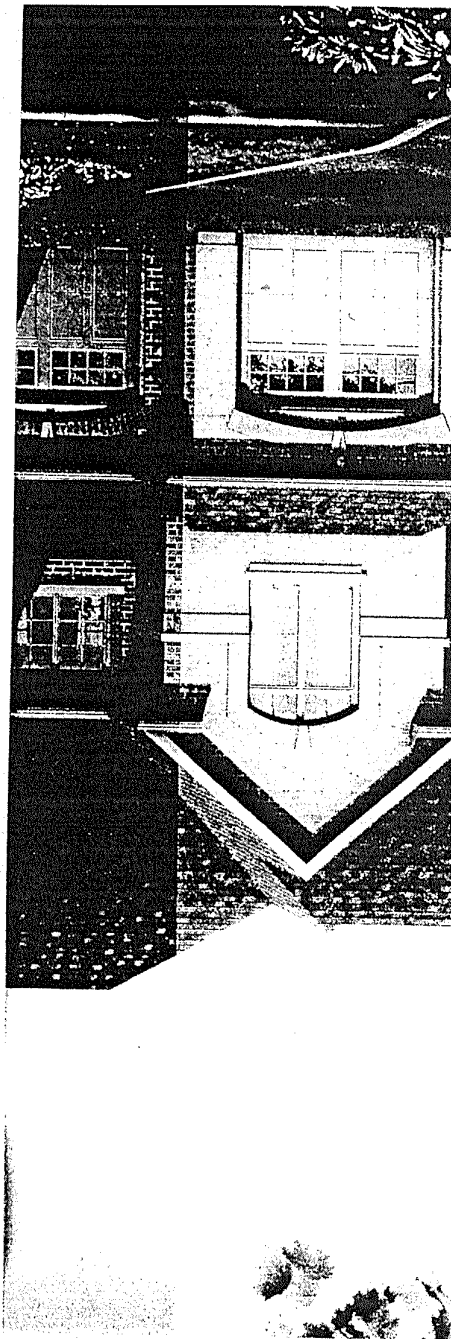

SEATTLE  
VALLEY

Bayview

BIL 417-4  
No changes made

UNFINISHED  
BASEMENT

