



CONSTRUCTION SUMMARY

Block 417 Unit 7 - 1 - The Napa 6 (TH-6E) Elev B

Extras at Time of Sale

HARDWOOD FLOORING

Inv.224	1 - HARDWOOD - STANDARD - 2¼ MERCIER SOLID OAK - STANDARD COLOURS - LANDING
Line1863	Note:
27Jul15 / 9Sep15	
Inv.497	1 - HARDWOOD FLOORING - UPGRADE 1 - 2 1/4 MERCIER SOLID OAK - MAIN HALL
Line4684	Note:
26Nov15 / 13Jan16	
Inv.497	1 - HARDWOOD FLOORING - UPGRADE 1 - 2 1/4 MERCIER SOLID OAK - LIVING AND DINING
Line4685	Note:
26Nov15 / 13Jan16	
Inv.497	1 - HARDWOOD FLOORING - UPGRADE 1 - 2 1/4 MERCIER SOLID OAK - LANDING
Line4687	Note:
26Nov15 / 13Jan16	
Inv.500	1 - HARDWOOD FLOORING - UPGRADE 1 - 2 1/4 MERCIER SOLID OAK - UPPER HALL
Line4692	Note:
26Nov15 / 13Jan16	

PAINT AND STAIN

Inv.497	1 - STAIN OAK RAILINGS AND STAIRS - RAILINGS - PICKETS - NEWEL POST - NOSING - STRINGERS - TREADS AND RISERS - WROUGHT IRON PICKETS - COMPLETE- STAIN OAK - PRICE IS PER SET
Line4686	Note:
26Nov15 / 13Jan16	

STAIRS AND RAILINGS / NOSINGS

Inv.169	1 - UPGRADE RAILING - UPGRADE 2 - LEVEL 1 - WROUGHT IRON-GREY
Line1847	Note:
12Jul15 / 9Sep15	

TILE - BACKSPLASH

Inv.1,284	1 - BACKSPLASH - BIANCO VENATINO POLISHED STRIP MOSAIC - PURCHASER REQUESTS INSTALL TO BE VERTICAL AS OPPOSED TO THE STANDARD HORIZONTAL
Line12580	Note:
3Oct16 / 20Oct16	



INTERIOR COLOUR SCHEME

Purchasers:

DAVID A ROMANO & MARK M ZAPPIA

Property:

Block 417 Unit 7

Telephone Res. / Bus:

(647) 403-3283 /

Project:

Bradford Capital Holdings Inc.

Decor Advisor:

Monica Ceresna

Model and Elevation:

The Napa 6 (TH-6E) Elev B

Lock Date:

16-Oct-16

26-Nov-15

Plan #:

51M-1063

Layout Changes:

☐ Yes ☒ No

Sketch Attached:

☒ Yes ☐ No

Exterior Colour Scheme:

6

1. Kitchen and Vanities

	Style and Colour	Hardware
Kitchen / Breakfast	SLAB PVC WHITE SUGAR	9677
Laundry Room	BELWOOD ONTARIO WHITE	9677
Powder Room	N/A	
Master Ensuite Bathroom	SLAB PVC SUNFLOWER SEED	9677
Main Bath	SLAB PVC SUNFLOWER SEED	9677

Comment

2. Counter Top

	Counter	Edge
Kitchen / Breakfast	INUKSHUK GREY P-344 LM	
Laundry Room	FROSTY WHITE 1573-60	
Powder Room	N/A	
Master Ensuite Bathroom	WHITE CARRARA 4924-38	
Main Bath	WHITE CARRARA 4924-38	

Comment

3. Ceramic Flooring

	Selection	Threshold
Entrance Vestibule	MALENA ICE 46-164 13 X 13	
Main Hall	MALENA ICE 46-164 13 X 13	
Kitchen / Breakfast	MALENA ICE 46-164 13 X 13	
Laundry Room	MALENA ICE 46-164 13 X 13	
Powder Room	MALENA ICE 46-164 13 X 13	
Master Ensuite Bathroom	CINQ GREY 46-147 13 X 13	
Main Bath	CINQ GREY 46-147 13 X 13	

Comment



INTERIOR COLOUR SCHEME

Purchasers:

DAVID A ROMANO & MARK M ZAPPIA

Property:

Block 417 Unit 7

Telephone Res. / Bus:

(647) 403-3283 /

Project:

Bradford Capital Holdings Inc.

Decor Advisor:

Monica Ceresna

Model and Elevation:

The Napa 6 (TH-6E) Elev B

Lock Date:

16-Oct-16

26-Nov-15

Plan #:

51M-1063

4. Ceramic Wall Tile

Master Ensuite Bathroom	Selection	Describe
Tub Deck Wall	CINQ GREY 52-174 8 X 10	
Tub Deck	CINQ GREY 52-174 8 X 10	
Tub Deck Skirt	CINQ GREY 52-174 8 X 10	
Shower Stall	CINQ GREY 52-174 8 X 10	
Main Bath Tub/Shower	CINQ GREY 52-174 8 X 10	
Kitchen Backsplash	BIANCO VENATINO POLISHED STRIP MOSIAC	INSTALLED VERTICALLY

Delete all Ceramic Accessories (Paper Holder;Towel Bar; Soap Dishes) ☐ Yes ☒ No

Comment

** Refer to Construction Summary - STANDARD GROUT THROUGHOUT UNLESS SPECIFIED

INSTALL BACKSPLASH VERTICALLY NOT HORIZONTALLY

5. Carpeting

Main Hall	SEE CERAMIC DETAIL
Living Room	N/A
Dining Room	N/A
Family Room	SEE HARDWOOD DETAIL
Den / Library / Study	N/A
Basement Landing(If Applies)	N/A
Lower Landing (If Applies)	SEE HARDWOOD DETAIL
Upper Landing	SEE HARDWOOD DETAIL
Upper Hall	2369 SUNRIVER - 728 SUMAC
Master Bedroom	2369 SUNRIVER - 728 SUMAC
Bedroom #2	2369 SUNRIVER - 728 SUMAC
Bedroom #3	2369 SUNRIVER - 728 SUMAC
Bedroom #4	2369 SUNRIVER - 728 SUMAC
Bedroom #5	N/A

Underpad	Type	Area
	10MM (STANDARD)	ALL BEDROOMS

Carpet on Stairs	Capped	Runner - *Upgrade

Comment

** Refer to Construction Summary



INTERIOR COLOUR SCHEME

Purchasers:

DAVID A ROMANO & MARK M ZAPPIA

Property: Block 417 Unit 7

Telephone Res. / Bus:

(647) 403-3283 /

Project: Bradford Capital Holdings Inc.

Decor Advisor:

Monica Ceresna

Model and Elevation: The Napa 6 (TH-6E) Elev B

Lock Date:

16-Oct-16

26-Nov-15

Plan #:

51M-1063

6. Hardwood

Kitchen	SEE CERMIC DETAIL
Main Hall	SEE CERAMIC DETAIL
Living Room	N/A
Dining Room	N/A
Family Room	MERCIER RED OAK - 2-1/4" - CARBON (UPGRADE 1)
Den / Library / Study	N/A
Basement Landing(If Applies)	N/A
Lower Landing (If Applies)	MERCIER RED OAK - 2-1/4" - CARBON (UPGRADE 1)
Upper Landing	MERCIER RED OAK - 2-1/4" - CARBON (UPGRADE 1)
Upper Hall	MERCIER RED OAK - 2-1/4" - CARBON (UPGRADE 1)
Master Bedroom	SEE CARPET DETAIL
Bedroom #2	SEE CARPET DETAIL
Bedroom #3	SEE CARPET DETAIL
Bedroom #4	SEE CARPET DETAIL
Bedroom #5	N/A

Comment

7. Plumbing Fixtures

Powder Room	BATH. SINK STANDARD-L4621
Master Ensuite Bathroom	BATH. SINK STANDARD-L4621
Main Bath	BATH. SINK STANDARD-L4621
Kitchen	KITCHEN STANDARD- 7545C

Waterline for Fridge ☐ Yes ☒ No

Comment

** Refer to Construction Summary



INTERIOR COLOUR SCHEME

Purchasers:

DAVID A ROMANO & MARK M ZAPPIA

Property:

Block 417 Unit 7

Telephone Res. / Bus:

(647) 403-3283 /

Project:

Bradford Capital Holdings Inc.

Decor Advisor:

Monica Ceresna

Model and Elevation:

The Napa 6 (TH-6E) Elev B

Lock Date:

16-Oct-16

26-Nov-15

Plan #:

51M-1063

8. Trim Carpentry

Interior Doors

STD

Front Door Glass Inserts

NONE

Door Handles

STANDARD-3820 STN

Interior Trim

STANDARD

Comment

** Refer to Construction Summary

9. Electrical

Plugs and Switches

☒ White

Hood Fan

APPLIANCE PACKAGE

Custom Fan Insert

Appliances

Built in Cooktop

☐ Yes ☒ No

Built in Oven

☐ Yes ☒ No

Gas Stove

☐ Yes ☒ No

Microwave

☐ Yes ☐ OTR ☒ No

Comment

** Refer to Construction Summary

10. Railings and Pickets

Railing Type

OAK

Colour

STAIN TO MATCH HARDWOOD

SpindleType

UPGRADE 2 LEVEL 1 WROUGHT IRON

Colour

GREY

Stringer / Riser

STAIN TO MATCH HARDWOOD

Treads

STAIN TO MATCH HARDWOOD

Comment

Oak Stairs

☒ Yes ☐ No

** Refer to Construction Summary



INTERIOR COLOUR SCHEME

Purchasers:	DAVID A ROMANO & MARK M ZAPPIA	Property:	Block 417 Unit 7
Telephone Res. / Bus:	(647) 403-3283 /	Project:	Bradford Capital Holdings Inc.
Decor Advisor:	Monica Ceresna	Model and Elevation:	The Napa 6 (TH-6E) Elev B
Lock Date:	16-Oct-16	26-Nov-15	Plan #: 51M-1063

11. Crown Mouldings

Entrance Vestibule	NONE		Kitchen/Breakfast	NONE	
Main Hall	NONE		Den/Library	NONE	
Living Room	NONE		Lower Landing	NONE	
Dining Room	NONE				
Family Room	NONE				

Comment

** Refer to Construction Summary

12. Wall Paint

Main Floor	GREENPARK WARM GREY
Second Floor	GREENPARK WARM GREY
	7701

Smooth Ceilings First Floor ☐ Yes ☒ No

Comment

** Refer to Construction Summary

13. Fireplace

	Living Room	Family Room	Other Room - Specify
	PurchasedAs Per Plan N/A	PurchasedAs Per Plan N/A	PurchasedAs Per Plan N/A
	<input type="radio"/> <input type="radio"/> <input checked="" type="radio"/>	<input type="radio"/> <input type="radio"/> <input checked="" type="radio"/>	<input type="radio"/> <input type="radio"/> <input checked="" type="radio"/>
Fireplace Type			
Mantle Type			
Colour / Stain			
Surround			
Hearth			

Comment

** Refer to Construction Summary



INTERIOR COLOUR SCHEME

Purchasers:	DAVID A ROMANO & MARK M ZAPPIA	Property:	Block 417 Unit 7
Telephone Res. / Bus:	(647) 403-3283 /	Project:	Bradford Capital Holdings Inc.
Decor Advisor:	Monica Ceresna	Model and Elevation:	The Napa 6 (TH-6E) Elev B
Lock Date:	16-Oct-16	26-Nov-15	Plan #: 51M-1063

14. Heating and Air Conditioning

Air Conditioning	Gas Provisions Stove
Gas Provisions Dryer	Gas Provisions Barbecue
Comment	
** Refer to Construction Summary	

15. General Comments

** Refer to Construction Summary

Disclaimers and Notes

Purchaser Initials	
	1) Colours of all materials are as close as possible to builder's selection, but not necessarily identical due to variances in manufacturing.
	2) Any extras listed above are null and void unless accompanied by a separate invoice/amendment. Said invoice must be paid in full.
	3) The Purchaser acknowledges that after Interior Colour Selection form is signed and dated, a \$250 admin fee will be applicable for changes, deletions or alterations other than re-selection due to unavailability.
	4) The Purchaser acknowledges reading and accepting the "Bayview Wellington Homes Decor Centre Disclaimers" form. This document contains other miscellaneous disclaimers.
This Interior Colour Selection is final and approved by:	
Signature:_____	Date: _____
Signature:_____	Date: _____



INTERIOR COLOUR SCHEME

Purchasers:	DAVID A ROMANO & MARK M ZAPPIA	Property:	Block 417 Unit 7
Telephone Res. / Bus:	(647) 403-3283 /	Project:	Bradford Capital Holdings Inc.
Decor Advisor:	Monica Ceresna	Model and Elevation:	The Napa 6 (TH-6E) Elev B
Lock Date:	16-Oct-16		Plan #: 51M-1063

No Changes 417-7

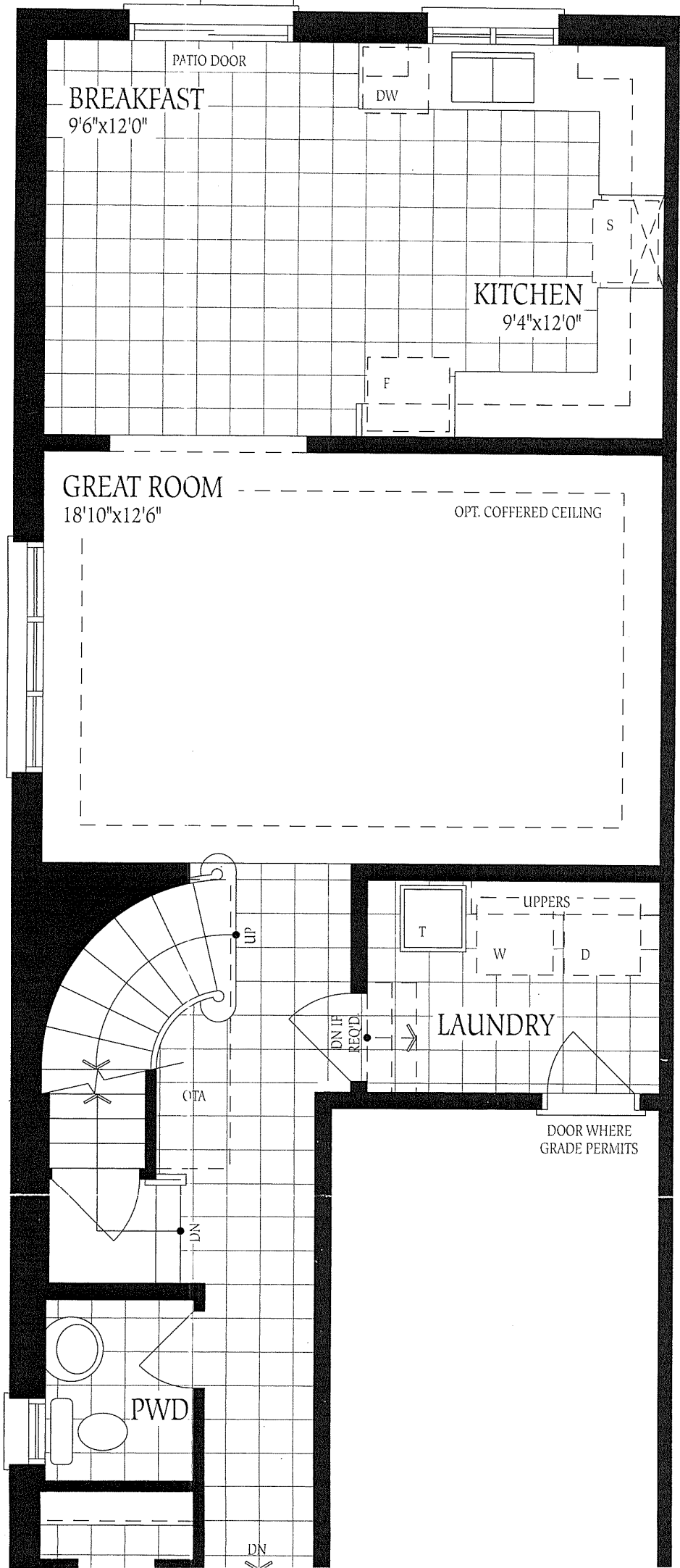

apoa 6 ELEV. A 1930 ELEV. B 1940 SQ.FT.

No Changes 417-7

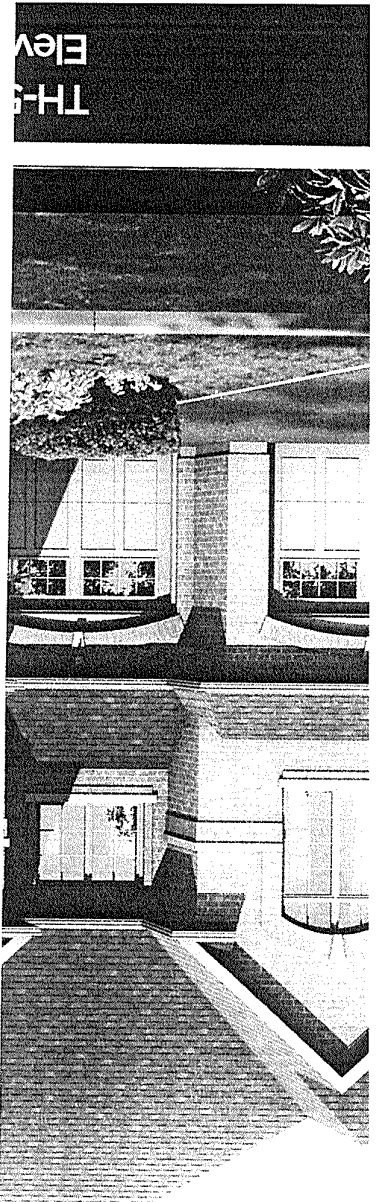
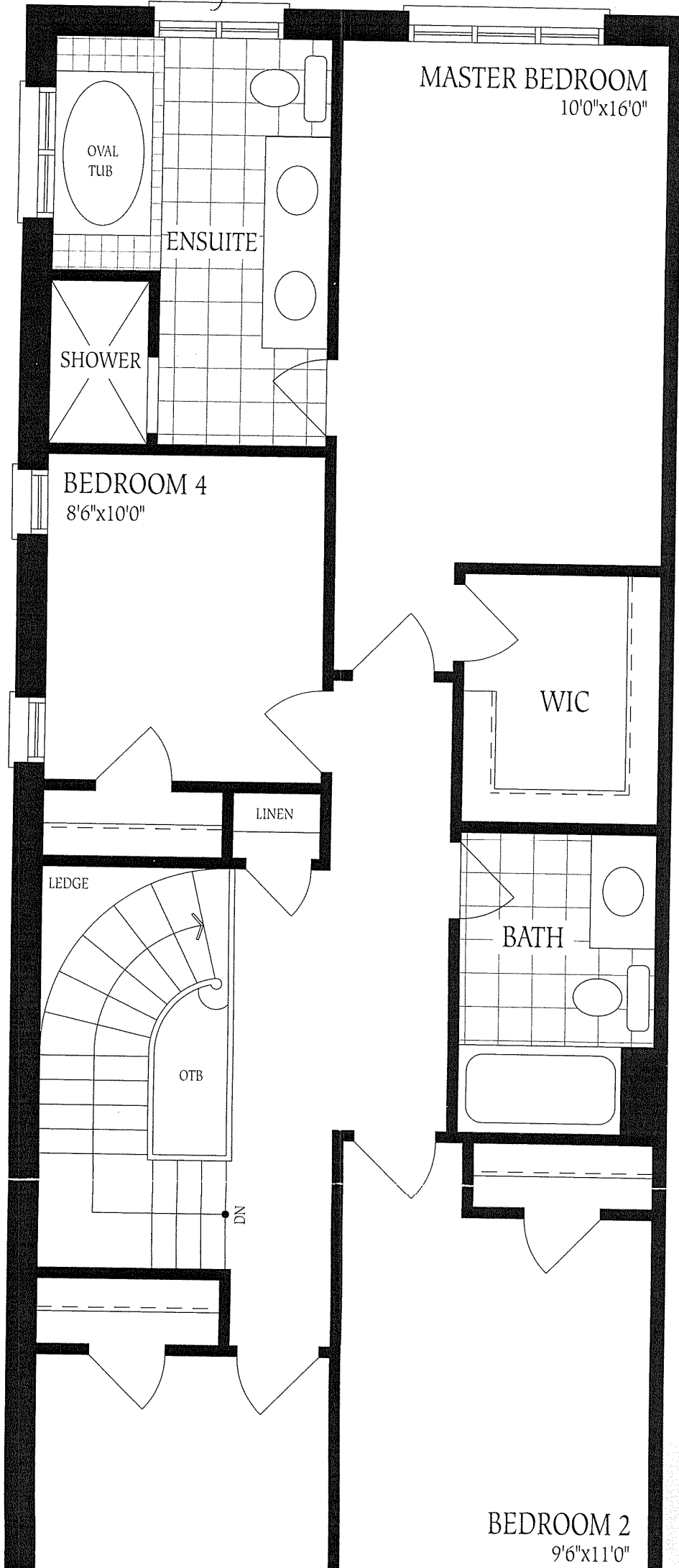

ALLEY

B

