



CONSTRUCTION SUMMARY

Block 417 Unit 6 - 1 - The Napa 3 (TH-3) Elev B
CABINETRY

Inv.514	1 - 66CM FRIDGE ENCLOSURE "COUNTER DEPTH" (59CM CABINET AND 1 GABLE)
Line4852	Note:
5Dec15 / 13Jan16	

CABINETRY - BASE CABINETS

Inv.514	1 - BASE CABINETS - VIKING - BASE PIE CUT CORNER - LOWER PIANO HINGE CABINET
Line4854	Note:
5Dec15 / 13Jan16	

CABINETRY - UPPER CABINETS

Inv.514	1 - UPPER - WALL AND HUTCH CABINETS - VIKING - UPPER ANGLE CORNER PER UNIT
Line4853	Note:
5Dec15 / 13Jan16	

ELECTRICAL

Inv.287	1 - PLUG ON SEPARATE CIRCUIT - FOR MICROWAVE - OVER THE RANGE
Line2125	Note:
31Aug15 / 31Aug15	

PLUMBING

Inv.198	1 - ICE MAKER ROUGH IN - WATERLINE TO FRIDGE FOR ICEMAKER
Line1826	Note:
19Jul15 / 9Oct15	



INTERIOR COLOUR SCHEME

Purchasers:

Telephone Res. / Bus:

Decor Advisor:

Lock Date:

OLUWATOBI OYETAYO DIPO-AJAYI & OLUWAT

(416) 833-6255 /

Monica Ceresna

5-Dec-16

Property:

Project:

Model and Elevation:

Plan #:

Block 417 Unit 6

Bradford Capital Holdings Inc.

The Napa 3 (TH-3) Elev B

51M-1063

Layout Changes:

Sketch Attached:

Exterior Colour Scheme:

☐ Yes ☒ No

☒ Yes ☐ No

#6

1. Kitchen and Vanities

	Style and Colour	Hardware
Kitchen / Breakfast	TORONTO OAK NOCE NERO CL	9677
Laundry Room	BELWOOD ONTARIO WHITE	9671
Powder Room	N/A	N/A
Master Ensuite Bathroom	SLAB PVC SUNFLOWER SEED	9661
BATH	TORONTO OAK OYSTER CL	181

Comment

1) OTR MICROWAVE CABINET

2) 66CM FRIDGE ENCLOSURE "COUNTER DEPTH" 1 GABLE 59 CABINET

3) LOWER BASE PIANO HINGE DOOR

4) UPPER ANGLE CORNER UNIT

2. Counter Top

	Counter	Edge
Kitchen / Breakfast	MILANO AMBER 4724K-52	
Laundry Room	FROSTY WHITE 1573-60	
Powder Room	N/A	
Master Ensuite Bathroom	INUKSHUK GREY P-344 LM	
BATH	ST LAWRENCE BEDROCK P-277 LM	

Comment

3. Ceramic Flooring

	Selection	Threshold
Entrance Vestibule	PRATO WALNUT 46-130 13 X13	
Main Hall	PRATO WALNUT 46-130 13 X13	
Kitchen / Breakfast	PRATO WALNUT 46-130 13 X13	
Laundry Room	MALENA IVORY 46-168 13 X 13	
Powder Room	PRATO WALNUT 46-130 13 X13	
Master Ensuite Bathroom	KEATON ICE 46-173 13 X13	
BATH	BALLINA CREAM 46-142 13 X13	

Comment



INTERIOR COLOUR SCHEME

Purchasers:

Telephone Res. / Bus:

Decor Advisor:

Lock Date:

OLUWATOBI OYETAYO DIPO-AJAYI & OLUWAT

(416) 833-6255 /

Monica Ceresna

5-Dec-16

Property:

Project:

Model and Elevation:

Plan #:

Block 417 Unit 6

Bradford Capital Holdings Inc.

The Napa 3 (TH-3) Elev B

51M-1063

4. Ceramic Wall Tile

Master Ensuite Bathroom		Selection	Describe
Tub Deck Wall		KEATON ICE 52-192 8 X 10	
Tub Deck		KEATON ICE 52-192 8 X 10	
Tub Deck Skirt		KEATON ICE 52-192 8 X 10	
Shower Stall		KEATON ICE 52-192 8 X 10	
BATH		BELLINA CREAM 52-168 8 X 10	
Kitchen Backsplash			

Delete all Ceramic Accessories (Paper Holder;Towel Bar; Soap Dishes) ☐ Yes ☒ No

Comment

** Refer to Construction Summary - STANDARD GROUT THROUGHOUT UNLESS SPECIFIED

5. Carpeting

Main Hall	SEE CERAMIC DETAILS
Living Room	N/A
Dining Room	N/A
Family Room	SEE HARDWOOD DETAILS
Den / Library / Study	N/A
Basement Landing(If Applies)	N/A
Lower Landing (If Applies)	2369 SUN RIVER -717 VALLEY OAK
Upper Landing	N/A
Upper Hall	2369 SUN RIVER -717 VALLEY OAK
Master Bedroom	2369 SUN RIVER -717 VALLEY OAK
Bedroom #2	2369 SUN RIVER -717 VALLEY OAK
Bedroom #3	2369 SUN RIVER -717 VALLEY OAK
Bedroom #4	N/A
Bedroom #5	N/A

Underpad	Type	Area
	10MM (STANDARD)	ALL BEDROOMS

Carpet on Stairs	Capped	Runner - *Upgrade

Comment

** Refer to Construction Summary



INTERIOR COLOUR SCHEME

Purchasers:

Telephone Res. / Bus:

Decor Advisor:

Lock Date:

OLUWATOBI OYETAYO DIPO-AJAYI & OLUWATAYO OYETAYO

(416) 833-6255 /

Monica Ceresna

5-Dec-16

Property:

Project:

Model and Elevation:

Plan #:

Block 417 Unit 6

Bradford Capital Holdings Inc.

The Napa 3 (TH-3) Elev B

51M-1063

6. Hardwood

Kitchen	SEE CERAMIC DETAILS
Main Hall	SEE CERAMIC DETAILS
Living Room	N/A
Dining Room	N/A
Family Room	MERCIER RED OAK - 2-1/4" PRO NATURAL
Den / Library / Study	N/A
Basement Landing(If Applies)	N/A
Lower Landing (If Applies)	SEE CARPET DETAIL
Upper Landing	N/A
Upper Hall	SEE CARPET DETAIL
Master Bedroom	SEE CARPET DETAIL
Bedroom #2	SEE CARPET DETAIL
Bedroom #3	SEE CARPET DETAIL
Bedroom #4	N/A
Bedroom #5	/A

Comment

7. Plumbing Fixtures

Powder Room	BATH. SINK STANDARD-L4621
Master Ensuite Bathroom	BATH. SINK STANDARD-L4621
BATH	BATH. SINK STANDARD-L4621
KITCHEN	KITCHEN STANDARD- 7545C

Waterline for Fridge ☒ Yes ☐ No

Comment

** Refer to Construction Summary



INTERIOR COLOUR SCHEME

Purchasers:

Telephone Res. / Bus:

Decor Advisor:

Lock Date:

OLUWATOBI OYETAYO DIPO-AJAYI & OLUWAT

(416) 833-6255 /

Monica Ceresna

5-Dec-16

Property:

Project:

Model and Elevation:

Plan #:

Block 417 Unit 6

Bradford Capital Holdings Inc.

The Napa 3 (TH-3) Elev B

51M-1063

8. Trim Carpentry

Interior Doors

STD

Front Door Glass Inserts

STD

Door Handles

STANDARD-3820 STN

Interior Trim

STANDARD

Comment

** Refer to Construction Summary

9. Electrical

Plugs and Switches

White

Hood Fan

APPLIANCE PACKAGE

Custom Fan Insert

Appliances

Built in Cooktop

YesNo

Built in Oven

YesNo

Gas Stove

YesNo

Microwave

YesOTRNo

Comment

** Refer to Construction Summary

10. Railings and Pickets

Railing Type

OAK

SpindleType

STANDARD OAK

Stringer / Riser

NATURAL

Comment

** Refer to Construction Summary

Colour

NATURAL

Colour

NATURAL

Treads

NATURAL

Oak Stairs

YesNo

Initials:_____

Page 4 of 6

Printed 12/6/2016 12:34:30



INTERIOR COLOUR SCHEME

Purchasers:

Telephone Res. / Bus:

Decor Advisor:

Lock Date:

OLUWATOBI OYETAYO DIPO-AJAYI & OLUWAT

(416) 833-6255 /

Monica Ceresna

5-Dec-16

Property:

Project:

Model and Elevation:

Plan #:

Block 417 Unit 6

Bradford Capital Holdings Inc.

The Napa 3 (TH-3) Elev B

51M-1063

11. Crown Mouldings

Entrance Vestibule	NONE		Kitchen/Breakfast	NONE	
Main Hall	NONE		Den/Library	NONE	
Living Room	NONE		Lower Landing	NONE	
Dining Room	NONE				
Family Room	NONE				

Comment

** Refer to Construction Summary

12. Wall Paint

Main Floor	GREENPARK WARM GREY
Second Floor	GREENPARK WARM GREY
	7701

Smooth Ceilings First Floor ☐ Yes ☒ No

Comment

** Refer to Construction Summary

13. Fireplace

	Living Room	Family Room	Other Room - Specify
	PurchasedAs Per Plan N/A	PurchasedAs Per Plan N/A	PurchasedAs Per Plan N/A
	<input type="radio"/> <input type="radio"/> <input checked="" type="radio"/>	<input type="radio"/> <input type="radio"/> <input checked="" type="radio"/>	<input type="radio"/> <input type="radio"/> <input checked="" type="radio"/>
Fireplace Type			
Mantle Type			
Colour / Stain			
Surround			
Hearth			

Comment

** Refer to Construction Summary



INTERIOR COLOUR SCHEME

Purchasers:

OLUWATOBI OYETAYO DIPO-AJAYI & OLUWAT

Telephone Res. / Bus:

(416) 833-6255 /

Decor Advisor:

Monica Ceresna

Lock Date:

5-Dec-16

Property:

Block 417 Unit 6

Project:

Bradford Capital Holdings Inc.

Model and Elevation:

The Napa 3 (TH-3) Elev B

Plan #:

51M-1063

14. Heating and Air Conditioning

Air Conditioning	Gas Provisions Stove
Gas Provisions Dryer	Gas Provisions Barbecue
Comment	
** Refer to Construction Summary	

15. General Comments

** Refer to Construction Summary

Disclaimers and Notes

Purchaser Initials

1) Colours of all materials are as close as possible to builder's selection, but not necessarily identical due to variances in manufacturing.

2) Any extras listed above are null and void unless accompanied by a separate invoice/amendment. Said invoice must be paid in full.

3) The Purchaser acknowledges that after Interior Colour Selection form is signed and dated, a \$250 admin fee will be applicable for changes, deletions or alterations other than re-selection due to unavailability.

4) The Purchaser acknowledges reading and accepting the "Bayview Wellington Homes Decor Centre Disclaimers" form. This document contains other miscellaneous disclaimers.

This Interior Colour Selection is final and approved by:

Signature:_____

Date: _____

Signature:_____

Date: _____



INTERIOR COLOUR SCHEME

Purchasers:	OLUWATOBI OYETAYO DIPO-AJAYI & OLUWAT	Property:	Block 417 Unit 6
Telephone Res. / Bus:	(416) 833-6255 /	Project:	Bradford Capital Holdings Inc.
Decor Advisor:	Monica Ceresna	Model and Elevation:	The Napa 3 (TH-3) Elev B
Lock Date:	5-Dec-16		Plan #: 51M-1063

SCHEDULE "EP"

Elevation Plan

Block 417 Unit 6
no changes made

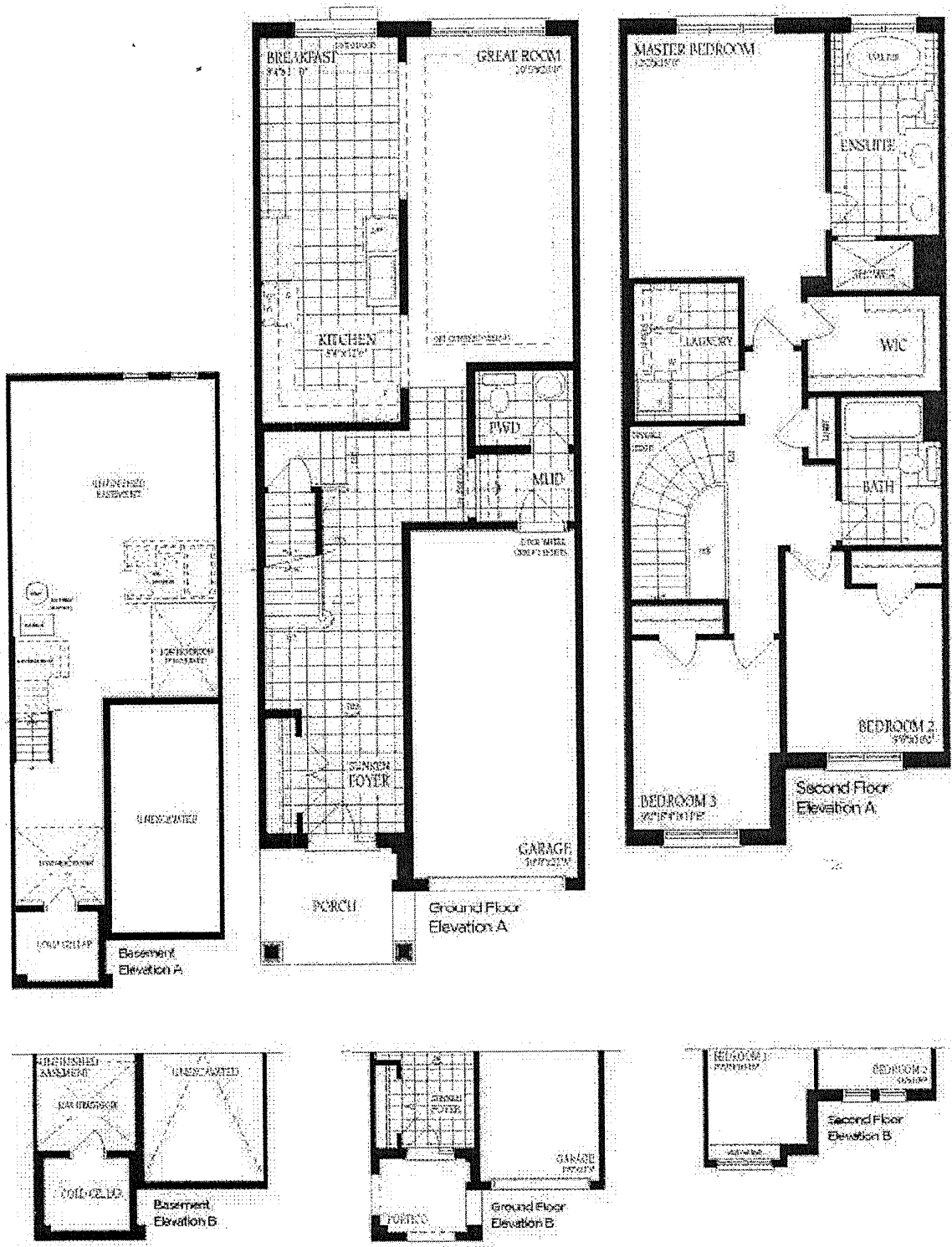

The floor plans and elevations shown are pre-construction plans and may be revised or improved as necessitated by architectural controls and the construction process. The measurements adhere to the rules and regulations of the TARION Warranty Corporation's official method for the calculation of floor area. Materials, specifications and floor plans are subject to change without notice. All house renderings are artist's concept only. Actual usable floor space may vary from the stated floor area. All options shown are upgrades. Railings on front porch only where required by O.B.C. E. & O. E. Oct 2014