



CONSTRUCTION SUMMARY

253 - 4 - The Barossa 5 (38-5) Elev B

Extras at Time of Sale

OPTIONAL COVERED LOGGIA AS PER PLAN

Worksheet Note:

CONSTRUCTION

Inv.1,589 1 - DELETE WALL - GREAT ROOM/KITCHEN & MAIN HALL. AS PER SKETCH #1

Line15549 Note:

9Jan17 / 18Apr17

Inv.1,589 1 - DELETE WALL - LIVING / DINING & MAIN HALL. AS PER SKETCH #2

Line15551 Note:

9Jan17 / 18Apr17

HARDWOOD FLOORING

Inv.1,589 1 - HARDWOOD FLOORING - STANDARD SERIES - 2 1/4 MERCIER SOLID OAK - LANDING

Line15545 Note:

9Jan17 / 18Apr17

STAIRS AND RAILING

Inv.1,589 1 - UPGRADE RAILING - UPGRADE 2 - LEVEL 1 - WROUGHT IRON

Line15546 Note:

9Jan17 / 18Apr17

WINDOWS - BASEMENT

Inv.1,589 3 - BASEMENT WINDOW - 47 X 36 - EGRESS WINDOW

Line15547 Note: INCREASE ALL 3 EXISTING BASEMENT WINDOWS

9Jan17 / 18Apr17

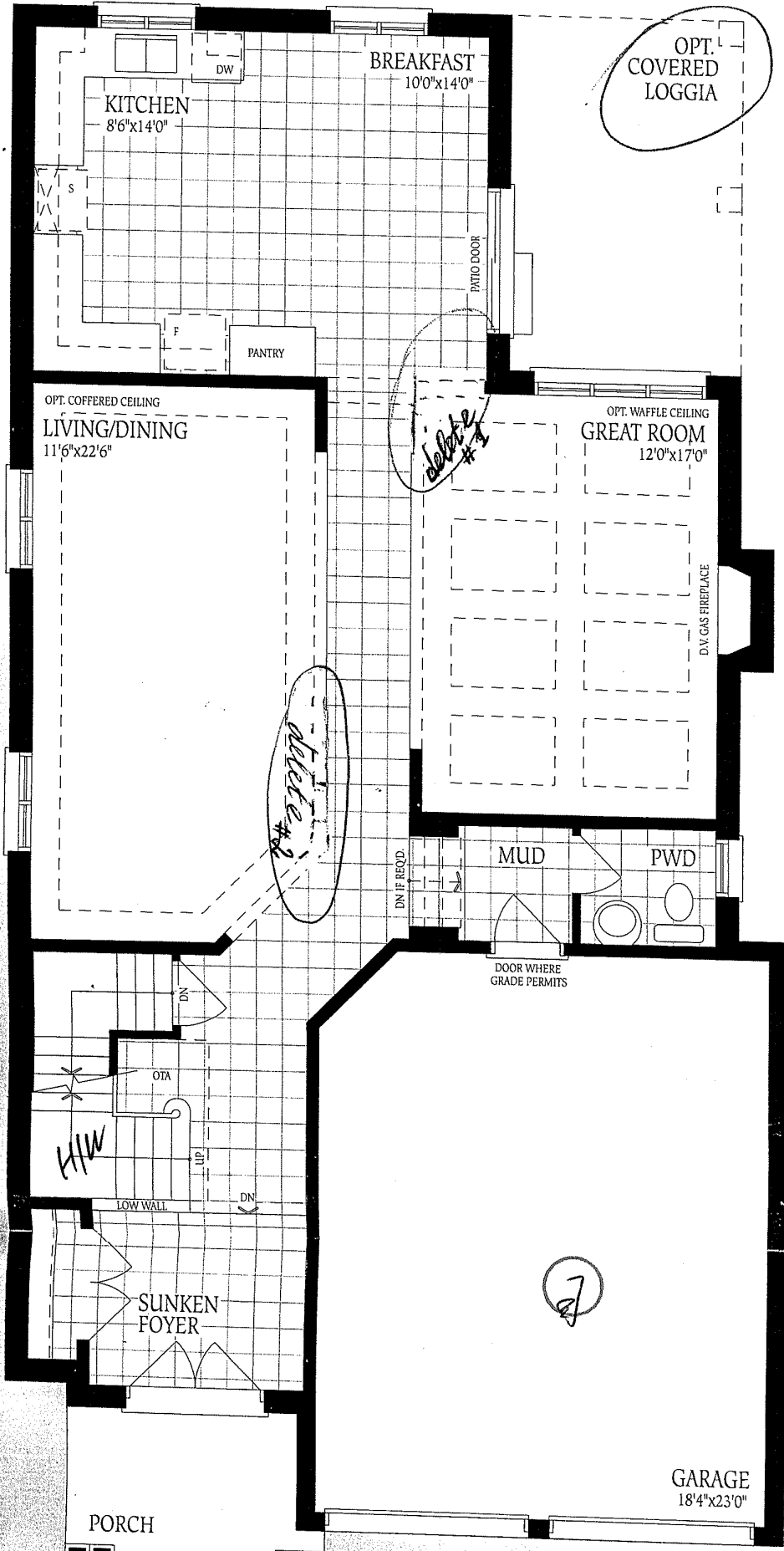

Ground Floor
Elevation A

rossa 5 ELEV. A 2825 ELEV. B 2840 ELEV. C 2830 SQ.FT.

Barossa - 5
Elev B

Lot 253

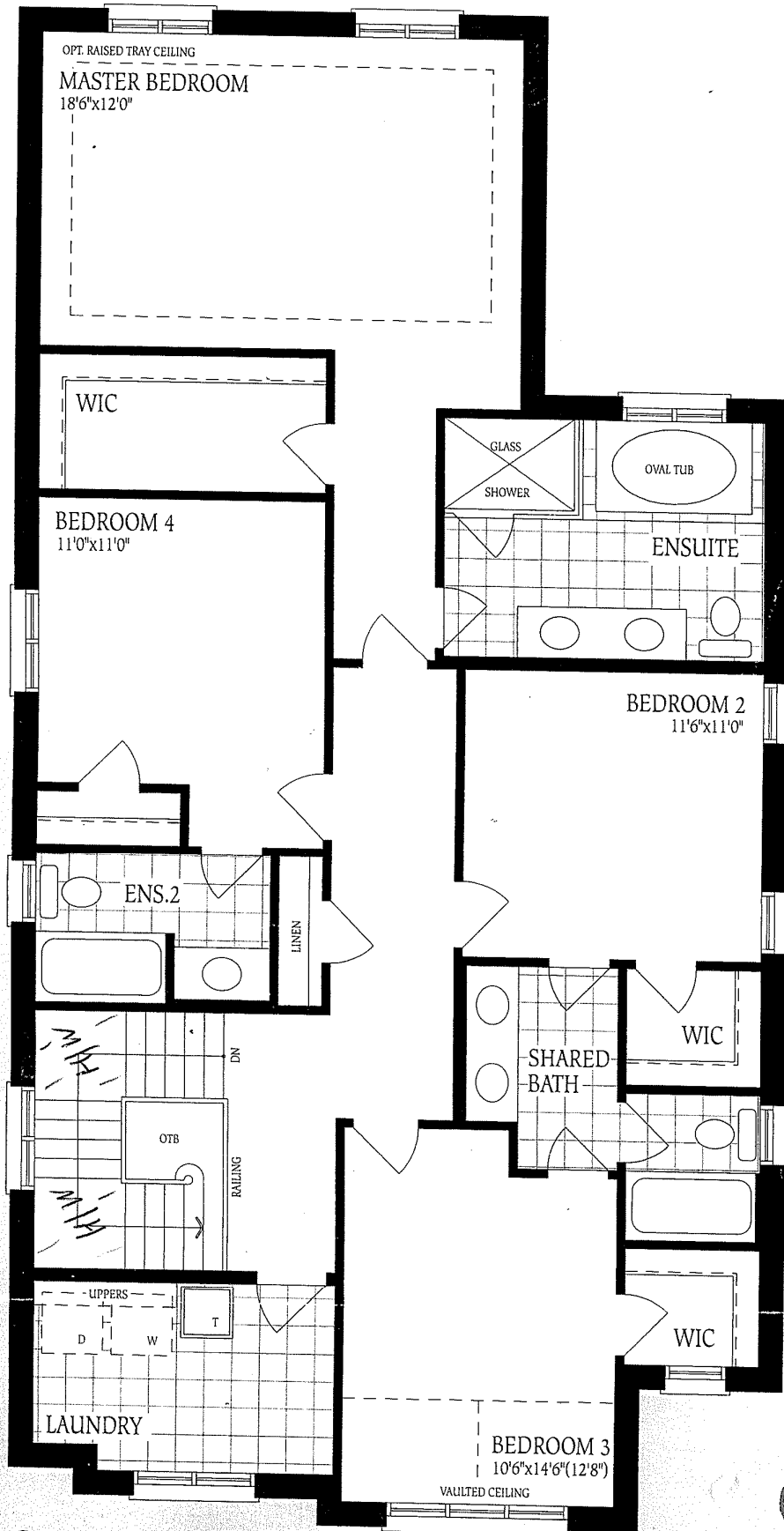

Second Floor
Elevation A

Barossa - 5 - Elev B

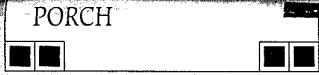

Ground Floor
Elevation A

Lot 253

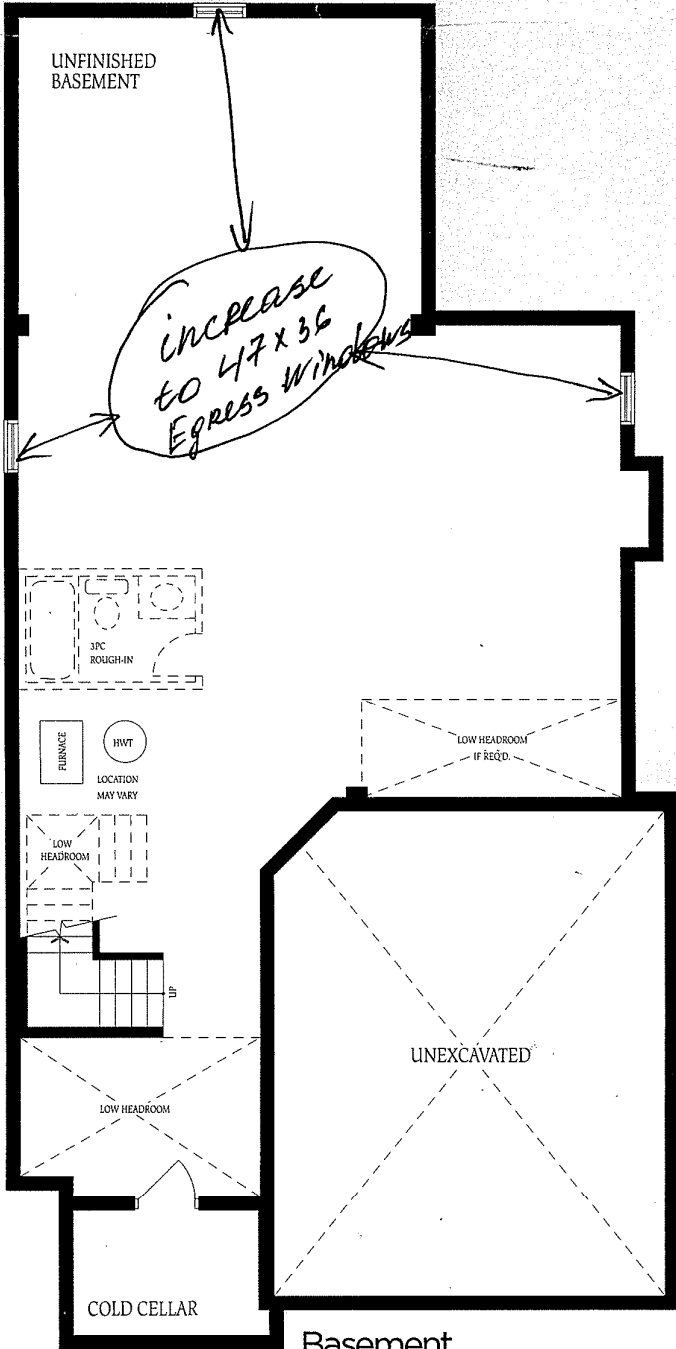

Basement
Elevation A

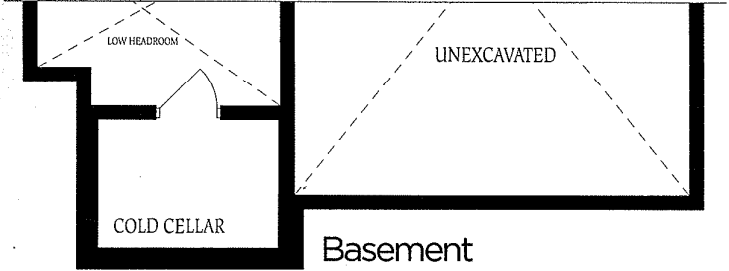

Basement
Elevation B

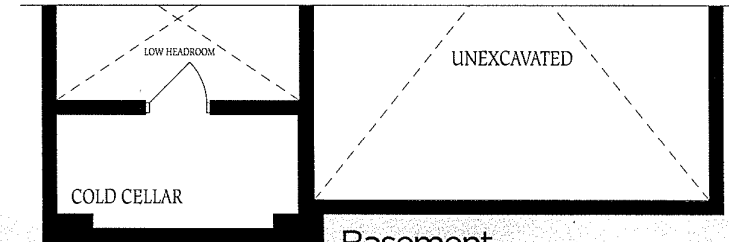

Basement
Elevation C

The flo
constru
of floor
floor spa

