

It is the builder's complete responsibility to ensure that all plans submitted for approval fully comply with the Architectural Guidelines and all applicable regulations and requirements including zoning provisions and any provisions in the subdivision agreement. The Control Architect is not responsible in any way for examining or approving site (lotting) plans or working drawings with respect to any zoning or building code or permit matter or that any house can be properly built or located on its lot.

This is to certify that these plans comply with the applicable Architectural Design Guidelines approved by the Town of BRADFORD / WEST GUILDFORD.

ARCHITECTURAL REVIEW & APPROVAL

MAY 31 2017

John G. Williams Limited, Architect



MAY 30, 2017

REFER TO PAGE 8
FOR AREA CHART

NOTE:
SPACE ALL FLOOR JOISTS @ 12" O.C. UNDER ALL CERAMIC TILE AREAS.

NOTE:
FLOOR FRAMING INFO REFER TO ENG SHOP DRAWINGS FOR ALL TRUSS-JOIST INFORMATION AND DETAILS. UNLESS OTHERWISE NOTED.

NOTE:
ALL LVL'S SUPPORTING FLOOR LOADS ARE TO BE SPECIFIED BY THE FLOOR TRUSS MANUFACTURER.

NOTE J1: PROVIDE SOLID BLOCKING @ 24" O.C. WHERE FLOOR JOISTS ARE PARALLEL TO FOUNDATION WALL (TYP.)

BASEMENT PLAN 'B'

LOT 111

9.			
8.			
7.			
6.			
5.	REVISED AS PER ENG'S COMMENTS	MAY 29-17	RC
4.	REV. FOR LOT 111	MAY 18/17	CL
3.	REVISED AS PER ENG'S COMMENTS	APR 30-15	RC
2.	ADDED UPGRADED REAR ELEVATIONS	OCT. 01/14	GW
1.	ISSUED FOR CLIENT REVIEW	SEPT 16/14	KL
no.	description	date	by

The undersigned has reviewed and takes responsibility for this design and has the qualifications and meets the requirements set out in the Ontario Building Code to be a Designer.			
qualification information			
Wellington Jno-Baptiste	signature	25591	BCIN
registration information			
VA3 Design Inc.		42658	
Contractor must verify all dimensions on the job and report any discrepancy to the Designer before proceeding with the work. All drawings and specifications are instruments of service and the property of the Designer which must be returned at the completion of the work. Drawings are not to be scaled.			

VA3 DESIGN
255 Consumers Rd Suite 120
Toronto ON M2J 1R4
t 416.630.2255 f 416.630.4782
va3design.com

BAYVIEW WELLINGTON			S42-5 RIDEAU 5	
project name GREEN VALLEY ESTATES		municipality BRADFORD		project no. 13045
date AUGUST 2014		BASEMENT PLAN 'B'		
drawn by KL		checked by -		scale 3/16" = 1'-0"
		file name 13045-S42-5-LOT 111		drawing no. 1
RICHARD - H:\ARCHIVE\WORKING\2013\13045.BW\units\42\Phase 4A\13045-S42-5-LOT 111.dwg - Mon - May 29 2017 - 3:33 PM				

It is the builder's complete responsibility to ensure that all plans submitted for approval fully comply with the Architectural Guidelines and all applicable regulations and requirements including zoning provisions and any provisions in the subdivision agreement. The Control Architect is not responsible in any way for examining or approving site (lotting) plans or working drawings with respect to any zoning or building code or permit matter or that any house can be properly built or located on its lot.

This is to certify that these plans comply with the applicable Architectural Design Guidelines approved by the Town of BRADFORD / WEST GUILMBURY.

ARCHITECTURAL REVIEW & APPROVAL

MAY 31 2017

John G. Williams Limited, Architect



MAY 30, 2017

50
HSS 3 1/2" x 3 1/2" x 1/4" COL
C/W 4" x 4" x 1/4" TOP AND BOTTOM PLATES
PROVIDE BASE PLATE
4 1/2" x 10" x 1/2" W/ (2) 1/2" DIA x 12" x 2" HOOK ANCHORS FIELD WELD COL TO BASE PLATE

NOTE:
ALL LVL'S SUPPORTING FLOOR LOADS ARE TO BE SPECIFIED BY THE FLOOR TRUSS MANUFACTURER.

NOTE:
FLOOR FRAMING INFO REFER TO ENG SHOP DRAWINGS FOR ALL TRUSS-JOIST INFORMATION AND DETAILS. UNLESS OTHERWISE NOTED.

NOTE:
SPACE ALL FLOOR JOISTS @ 12" O.C. UNDER ALL CERAMIC TILE AREAS.

2-8"x8" FIBREGLASS COLUMN BY ROMAN COLUMNS W/ 1/2" THICK HDPE TOP LOADING PLATE ANCHORED TO 30"x16" MASONRY PIER.

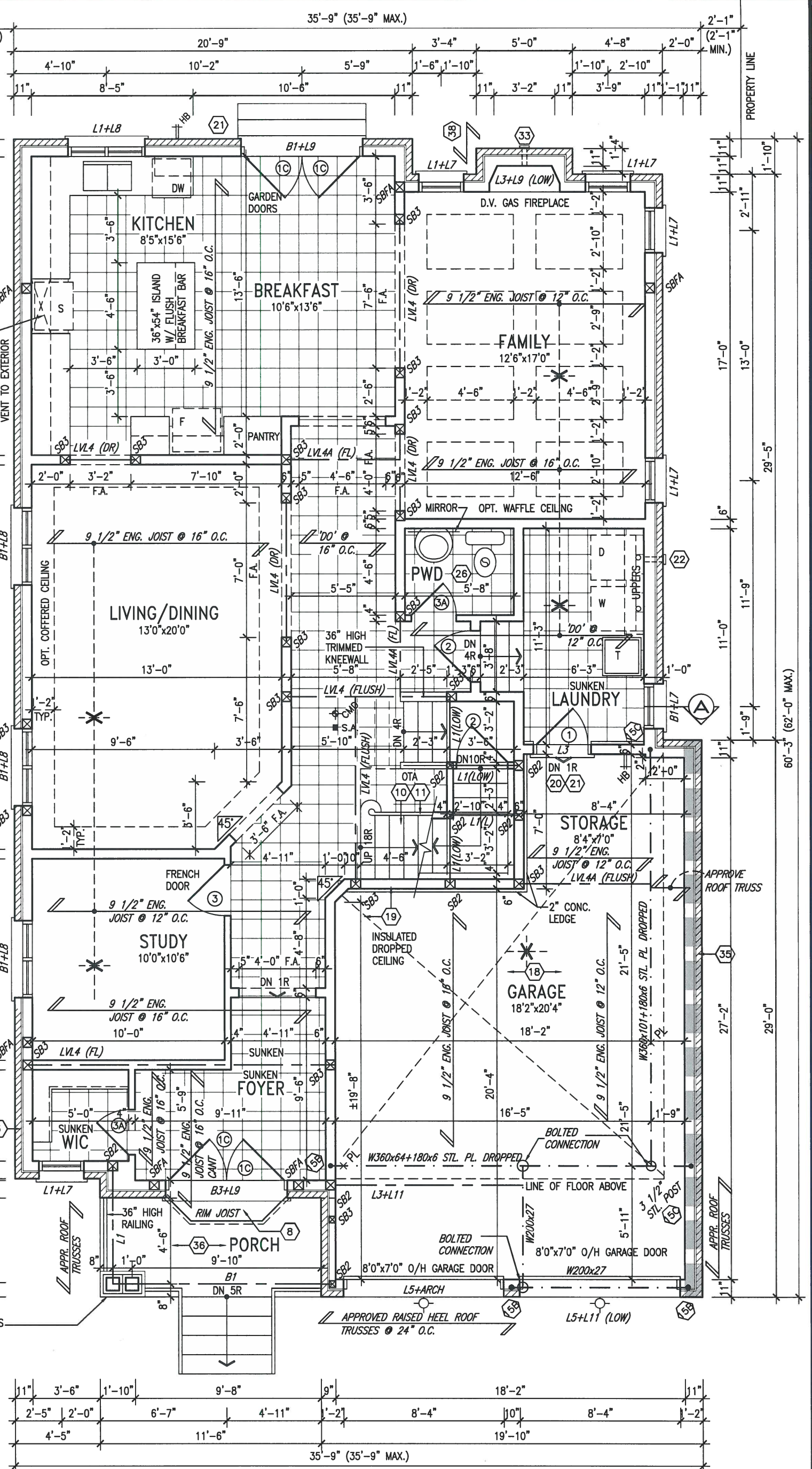

GROUND FLOOR PLAN 'B'

INDICATES FIRE RATED WALL ASSEMBLY

LOT 111

9.			
8.			
7.			
6.			
5.	REVISED AS PER ENG'S COMMENTS	MAY 29-17	RC
4.	REV. FOR LOT 111	MAY 18/17	CL
3.	REVISED AS PER ENG'S COMMENTS	APR 30-15	RC
2.	ADDED UPGRADED REAR ELEVATIONS	OCT. 01/14	GW
1.	ISSUED FOR CLIENT REVIEW	SEPT 16/14	KL
no.	description	date	by

The undersigned has reviewed and takes responsibility for this design and has the qualifications and meets the requirements set out in the Ontario Building Code to be a Designer.			
qualification information			
Wellington Jno-Baptiste	signature	25591	BCIN
name registration information			
VA3 Design Inc.		42658	
Contractor must verify all dimensions on the job and report any discrepancy to the Designer before proceeding with the work. All drawings and specifications are instruments of service and the property of the Designer which must be returned at the completion of the work. Drawings are not to be scaled.			

VA3 DESIGN
255 Consumers Rd Suite 120
Toronto ON M2J 1R4
t 416.630.2255 f 416.630.4782
va3design.com

BAYVIEW WELLINGTON		S42-5 RIDEAU 5	
project name	GREEN VALLEY ESTATES	municipality	BRADFORD
date	AUGUST 2014	checked by	KL
scale	3/16" = 1'-0"	scale	3/16" = 1'-0"
drawing no.	13045-S42-5-L0T 111	drawing no.	2
GROUND FLOOR PLAN 'B'			
RICHARD - H:\ARCHIVE\WORKING\2013\13045.BW\units\42\Phase 4A\13045-S42-5-L0T 111.dwg - Mon - May 29 2017 - 3:33 PM			

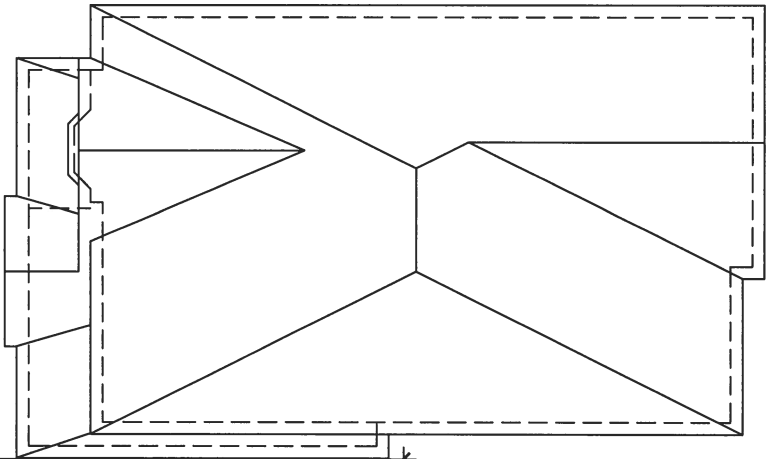

ROOF PLAN 'B'

UPGRADED REAR

26'-11" [8.19M]

MID-POINT OF ROOF
6'x16" STONE IMPOST
VALLEY FLASHING
PREFIN. METAL ROOF

BRICK SOLDIER W/
1/2" PROL. (TYP.)

STUCCO BAY WINDOW
W/ 6" RAISED TRIM

2-8"x8" FIBREGLASS
COLUMN BY ROMAN
COLUMNS W/ 1/2" THICK
HDPE TOP LOADING PLATE
ANCHORED TO 30"x16"
MASONRY PIER.

CONT. PRECAST CONC. BAND
W/ 1/2" PROL. (TYP.)

POURED CONC. FOUNDATION
WALLS AND FOOTINGS (TYP.)

UNINSULATED OPENINGS (PER OBC, SB-12.2.1.1.(7))

ENERGY EFFICIENCY - OBC SB12

S42-5 ELEVATION B	WALL AREA S.F.	OPENING S.F.	PERCENTAGE
ELEVATION	816 S.F.	95 S.F.	11.64 %
FRONT	1334 S.F.	117 S.F.	8.77 %
LEFT SIDE	1294 S.F.	80 S.F.	6.36 %
RIGHT SIDE	744 S.F.	179 S.F.	24.06 %
REAR	4148.00 S.F.	471.00 S.F.	11.35 %
TOTAL SQ. FT.	385.36 S.M.	43.76 S.M.	11.35 %

FRONT ELEVATION 'B'

8'0"x7'0" O/H GARAGE DOOR
SELF-SUPPORTING BRICK ROWLOCK
+ BRICK SOLDIER + KEYSTONE
OVER VINYL PANEL BY WINDOW
MANUF. W/ 1/2" PROL. (TYP.)

8'0"x7'0" O/H GARAGE DOOR

CONC. CURB AS SITE PLAN

FIN GRADE

TOP OF SLAB

FIN GROUND FLOOR

FIN SECOND FLOOR

FIN THIRD FLOOR

FIN FOURTH FLOOR

FIN FIFTH FLOOR

FIN SIXTH FLOOR

FIN SEVENTH FLOOR

FIN EIGHTH FLOOR

FIN NINTH FLOOR

FIN TENTH FLOOR

FIN ELEVENTH FLOOR

FIN TWELFTH FLOOR

FIN THIRTEENTH FLOOR

FIN FOURTEENTH FLOOR

FIN FIFTEENTH FLOOR

FIN SIXTEENTH FLOOR

FIN SEVENTEENTH FLOOR

FIN EIGHTEENTH FLOOR

FIN NINETEENTH FLOOR

FIN TWENTIETH FLOOR

FIN TWENTY-FIRST FLOOR

FIN TWENTY-SECOND FLOOR

FIN TWENTY-THIRD FLOOR

FIN TWENTY-FOURTH FLOOR

FIN TWENTY-FIFTH FLOOR

FIN TWENTY-SIXTH FLOOR

FIN TWENTY-SEVENTH FLOOR

FIN TWENTY-EIGHTH FLOOR

FIN TWENTY-NINTH FLOOR

FIN THIRTIETH FLOOR

FIN THIRTY-FIRST FLOOR

FIN THIRTY-SECOND FLOOR

FIN THIRTY-THIRD FLOOR

FIN THIRTY-FOURTH FLOOR

FIN THIRTY-FIFTH FLOOR

FIN THIRTY-SIXTH FLOOR

FIN THIRTY-SEVENTH FLOOR

FIN THIRTY-EIGHTH FLOOR

FIN THIRTY-NINTH FLOOR

FIN FORTIETH FLOOR

FIN FORTY-FIRST FLOOR

FIN FORTY-SECOND FLOOR

FIN FORTY-THIRD FLOOR

FIN FORTY-FOURTH FLOOR

FIN FORTY-FIFTH FLOOR

FIN FORTY-SIXTH FLOOR

FIN FORTY-SEVENTH FLOOR

FIN FORTY-EIGHTH FLOOR

FIN FORTY-NINTH FLOOR

FIN FIFTIETH FLOOR

FIN FIFTY-FIRST FLOOR

FIN FIFTY-SECOND FLOOR

FIN FIFTY-THIRD FLOOR

FIN FIFTY-FOURTH FLOOR

FIN FIFTY-FIFTH FLOOR

FIN FIFTY-SIXTH FLOOR

FIN FIFTY-SEVENTH FLOOR

FIN FIFTY-EIGHTH FLOOR

FIN FIFTY-NINTH FLOOR

FIN SIXTIETH FLOOR

FIN SIXTY-FIRST FLOOR

FIN SIXTY-SECOND FLOOR

FIN SIXTY-THIRD FLOOR

FIN SIXTY-FOURTH FLOOR

FIN SIXTY-FIFTH FLOOR

FIN SIXTY-SIXTH FLOOR

FIN SIXTY-SEVENTH FLOOR

FIN SIXTY-EIGHTH FLOOR

FIN SIXTY-NINTH FLOOR

FIN SEVENTIETH FLOOR

FIN SEVENTY-FIRST FLOOR

FIN SEVENTY-SECOND FLOOR

FIN SEVENTY-THIRD FLOOR

FIN SEVENTY-FOURTH FLOOR

FIN SEVENTY-FIFTH FLOOR

FIN SEVENTY-SIXTH FLOOR

FIN SEVENTY-SEVENTH FLOOR

FIN SEVENTY-EIGHTH FLOOR

FIN SEVENTY-NINTH FLOOR

FIN EIGHTIETH FLOOR

FIN EIGHTY-FIRST FLOOR

FIN EIGHTY-SECOND FLOOR

FIN EIGHTY-THIRD FLOOR

FIN EIGHTY-FOURTH FLOOR

FIN EIGHTY-FIFTH FLOOR

FIN EIGHTY-SIXTH FLOOR

FIN EIGHTY-SEVENTH FLOOR

FIN EIGHTY-EIGHTH FLOOR

FIN EIGHTY-NINTH FLOOR

FIN NINETYETH FLOOR

FIN NINETY-FIRST FLOOR

FIN NINETY-SECOND FLOOR

FIN NINETY-THIRD FLOOR

FIN NINETY-FOURTH FLOOR

FIN NINETY-FIFTH FLOOR

FIN NINETY-SIXTH FLOOR

FIN NINETY-SEVENTH FLOOR

FIN NINETY-EIGHTH FLOOR

FIN NINETY-NINTH FLOOR

FIN HUNDRETH FLOOR

FIN HUNDRED-FIRST FLOOR

FIN HUNDRED-SECOND FLOOR

FIN HUNDRED-THIRD FLOOR

FIN HUNDRED-FOURTH FLOOR

FIN HUNDRED-FIFTH FLOOR

FIN HUNDRED-SIXTH FLOOR

FIN HUNDRED-SEVENTH FLOOR

FIN HUNDRED-EIGHTH FLOOR

FIN HUNDRED-NINTH FLOOR

FIN ONE HUNDREDTH FLOOR

FIN ONE HUNDRED-FIRST FLOOR

FIN ONE HUNDRED-SECOND FLOOR

FIN ONE HUNDRED-THIRD FLOOR

FIN ONE HUNDRED-FOURTH FLOOR

FIN ONE HUNDRED-FIFTH FLOOR

FIN ONE HUNDRED-SIXTH FLOOR

FIN ONE HUNDRED-SEVENTH FLOOR

FIN ONE HUNDRED-EIGHTH FLOOR

FIN ONE HUNDRED-NINTH FLOOR

FIN TWO HUNDREDTH FLOOR

FIN TWO HUNDRED-FIRST FLOOR

FIN TWO HUNDRED-SECOND FLOOR

FIN TWO HUNDRED-THIRD FLOOR

FIN TWO HUNDRED-FOURTH FLOOR

FIN TWO HUNDRED-FIFTH FLOOR

FIN TWO HUNDRED-SIXTH FLOOR

FIN TWO HUNDRED-SEVENTH FLOOR

FIN TWO HUNDRED-EIGHTH FLOOR

FIN TWO HUNDRED-NINTH FLOOR

FIN THREE HUNDREDTH FLOOR

FIN THREE HUNDRED-FIRST FLOOR

FIN THREE HUNDRED-SECOND FLOOR

FIN THREE HUNDRED-THIRD FLOOR

FIN THREE HUNDRED-FOURTH FLOOR

FIN THREE HUNDRED-FIFTH FLOOR

FIN THREE HUNDRED-SIXTH FLOOR

FIN THREE HUNDRED-SEVENTH FLOOR

FIN THREE HUNDRED-EIGHTH FLOOR

FIN THREE HUNDRED-NINTH FLOOR

FIN FOUR HUNDREDTH FLOOR

FIN FOUR HUNDRED-FIRST FLOOR

FIN FOUR HUNDRED-SECOND FLOOR

FIN FOUR HUNDRED-THIRD FLOOR

FIN FOUR HUNDRED-FOURTH FLOOR

FIN FOUR HUNDRED-FIFTH FLOOR

FIN FOUR HUNDRED-SIXTH FLOOR

FIN FOUR HUNDRED-SEVENTH FLOOR

FIN FOUR HUNDRED-EIGHTH FLOOR

FIN FOUR HUNDRED-NINTH FLOOR

FIN FIVE HUNDREDTH FLOOR

FIN FIVE HUNDRED-FIRST FLOOR

FIN FIVE HUNDRED-SECOND FLOOR

FIN FIVE HUNDRED-THIRD FLOOR

FIN FIVE HUNDRED-FOURTH FLOOR

FIN FIVE HUNDRED-FIFTH FLOOR

FIN FIVE HUNDRED-SIXTH FLOOR

FIN FIVE HUNDRED-SEVENTH FLOOR

FIN FIVE HUNDRED-EIGHTH FLOOR

FIN FIVE HUNDRED-NINTH FLOOR

FIN SIX HUNDREDTH FLOOR

FIN SIX HUNDRED-FIRST FLOOR

FIN SIX HUNDRED-SECOND FLOOR

FIN SIX HUNDRED-THIRD FLOOR

FIN SIX HUNDRED-FOURTH FLOOR

FIN SIX HUNDRED-FIFTH FLOOR

FIN SIX HUNDRED-SIXTH FLOOR

FIN SIX HUNDRED-SEVENTH FLOOR

FIN SIX HUNDRED-EIGHTH FLOOR

FIN SIX HUNDRED-NINTH FLOOR

FIN SEVEN HUNDREDTH FLOOR

FIN SEVEN HUNDRED-FIRST FLOOR

FIN SEVEN HUNDRED-SECOND FLOOR

FIN SEVEN HUNDRED-THIRD FLOOR

FIN SEVEN HUNDRED-FOURTH FLOOR

FIN SEVEN HUNDRED-FIFTH FLOOR

FIN SEVEN HUNDRED-SIXTH FLOOR

FIN SEVEN HUNDRED-SEVENTH FLOOR

FIN SEVEN HUNDRED-EIGHTH FLOOR

FIN SEVEN HUNDRED-NINTH FLOOR

FIN EIGHT HUNDREDTH FLOOR

FIN EIGHT HUNDRED-FIRST FLOOR

FIN EIGHT HUNDRED-SECOND FLOOR

FIN EIGHT HUNDRED-THIRD FLOOR

FIN EIGHT HUNDRED-FOURTH FLOOR

FIN EIGHT HUNDRED-FIFTH FLOOR

FIN EIGHT HUNDRED-SIXTH FLOOR

FIN EIGHT HUNDRED-SEVENTH FLOOR

FIN EIGHT HUNDRED-EIGHTH FLOOR

FIN EIGHT HUNDRED-NINTH FLOOR

FIN NINE HUNDREDTH FLOOR

FIN NINE HUNDRED-FIRST FLOOR

FIN NINE HUNDRED-SECOND FLOOR

FIN NINE HUNDRED-THIRD FLOOR

FIN NINE HUNDRED-FOURTH FLOOR

FIN NINE HUNDRED-FIFTH FLOOR

FIN NINE HUNDRED-SIXTH FLOOR

FIN NINE HUNDRED-SEVENTH FLOOR

FIN NINE HUNDRED-EIGHTH FLOOR

FIN NINE HUNDRED-NINTH FLOOR

FIN TEN HUNDREDTH FLOOR

FIN TEN HUNDRED-FIRST FLOOR

FIN TEN HUNDRED-SECOND FLOOR

FIN TEN HUNDRED-THIRD FLOOR

FIN TEN HUNDRED-FOURTH FLOOR

FIN TEN HUNDRED-FIFTH FLOOR

FIN TEN HUNDRED-SIXTH FLOOR

FIN TEN HUNDRED-SEVENTH FLOOR

FIN TEN HUNDRED-EIGHTH FLOOR

FIN TEN HUNDRED-NINTH FLOOR

FIN ELEVEN HUNDREDTH FLOOR

FIN ELEVEN HUNDRED-FIRST FLOOR

FIN ELEVEN HUNDRED-SECOND FLOOR

FIN ELEVEN HUNDRED-THIRD FLOOR

FIN ELEVEN HUNDRED-FOURTH FLOOR

FIN ELEVEN HUNDRED-FIFTH FLOOR

FIN ELEVEN HUNDRED-SIXTH FLOOR

FIN ELEVEN HUNDRED-SEVENTH FLOOR

FIN ELEVEN HUNDRED-EIGHTH FLOOR

FIN ELEVEN HUNDRED-NINTH FLOOR

FIN TWELVE HUNDREDTH FLOOR

FIN TWELVE HUNDRED-FIRST FLOOR

FIN TWELVE HUNDRED-SECOND FLOOR

FIN TWELVE HUNDRED-THIRD FLOOR

FIN TWELVE HUNDRED-FOURTH FLOOR

FIN TWELVE HUNDRED-FIFTH FLOOR

FIN TWELVE HUNDRED-SIXTH FLOOR

FIN TWELVE HUNDRED-SEVENTH FLOOR

FIN TWELVE HUNDRED-EIGHTH FLOOR

FIN TWELVE HUNDRED-NINTH FLOOR

FIN THIRTEEN HUNDREDTH FLOOR

FIN THIRTEEN HUNDRED-FIRST FLOOR

FIN THIRTEEN HUNDRED-SECOND FLOOR

FIN THIRTEEN HUNDRED-THIRD FLOOR

FIN THIRTEEN HUNDRED-FOURTH FLOOR

FIN THIRTEEN HUNDRED-FIFTH FLOOR

FIN THIRTEEN HUNDRED-SIXTH FLOOR

FIN THIRTEEN HUNDRED-SEVENTH FLOOR

FIN THIRTEEN HUNDRED-EIGHTH FLOOR

FIN THIRTEEN HUNDRED-NINTH FLOOR

FIN FOURTEEN HUNDREDTH FLOOR

FIN FOURTEEN HUNDRED-FIRST FLOOR

FIN FOURTEEN HUNDRED-SECOND FLOOR

FIN FOURTEEN HUNDRED-THIRD FLOOR

FIN FOURTEEN HUNDRED-FOURTH FLOOR

FIN FOURTEEN HUNDRED-FIFTH FLOOR

FIN FOURTEEN HUNDRED-SIXTH FLOOR

FIN FOURTEEN HUNDRED-SEVENTH FLOOR

FIN FOURTEEN HUNDRED-EIGHTH FLOOR

FIN FOURTEEN HUNDRED-NINTH FLOOR

1'-0"

1'-0" 1'-0" 1'-0"

It is the builder's complete responsibility to ensure that all plans submitted for approval fully comply with the Architectural Guidelines and all applicable regulations and requirements including zoning provisions and any provisions in the subdivision agreement. The Control Architect is not responsible in any way for examining or approving site (lotting) plans or building code or permit meter or that any house can be properly built or located on its lot.

This is to certify that these plans comply with the applicable Architectural Design Guidelines approved by the Town of BRADFORD / WEST GWILLIMBURY.

ARCHITECTURAL REVIEW & APPROVAL

MAY 31 2017

John G. Williams Limited, Architect

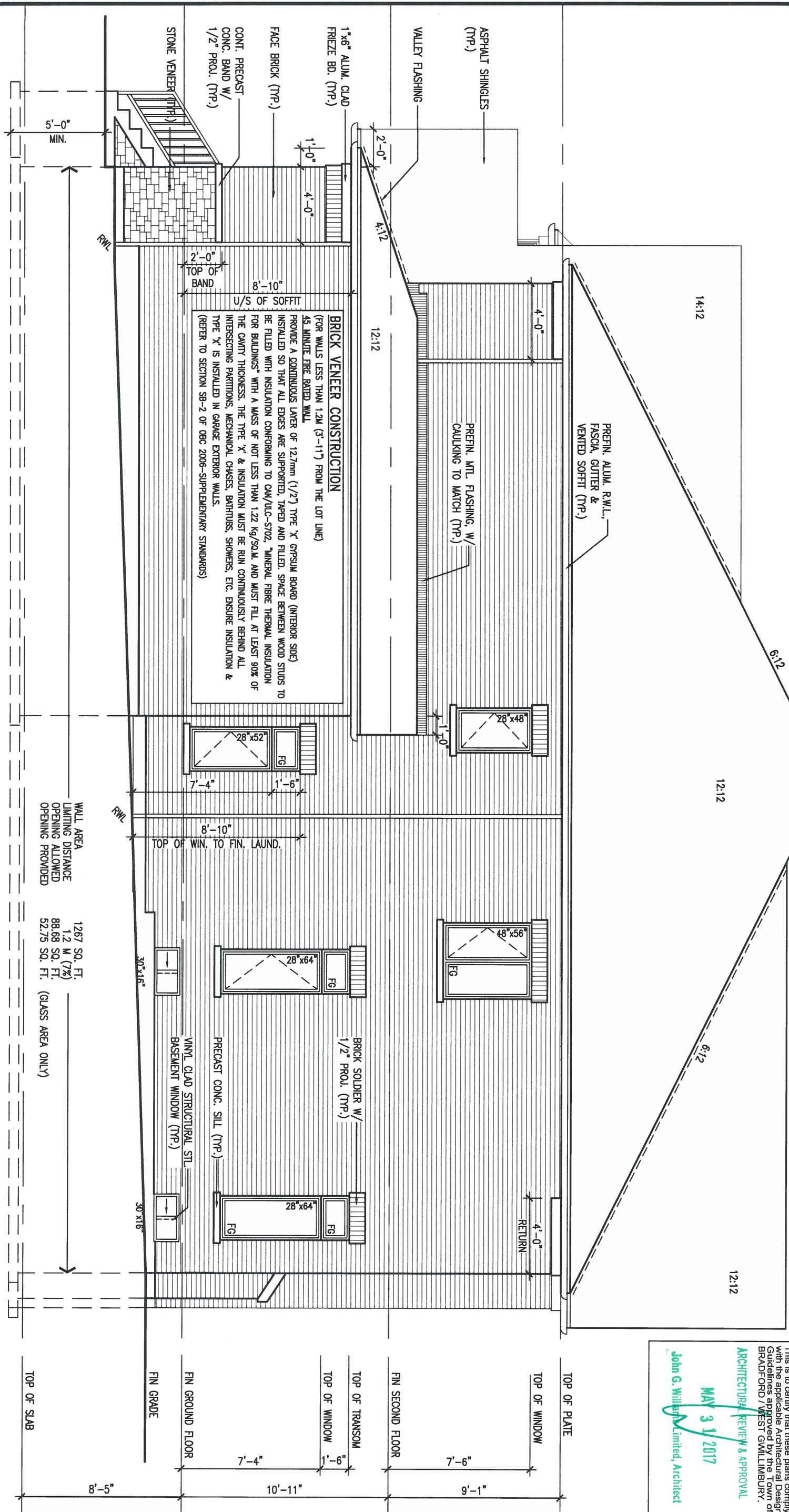

RIGHT SIDE ELEVATION 'B'

WALL AREA
LIMITING DISTANCE
OPENING ALLOWED
OPENING PROVIDED

1267 SQ. FT.
1.2 M (7%)
88.68 SQ. FT.
52.75 SQ. FT. (GLASS AREA ONLY)



MAY 30, 2017

LOT 111

9 .			The undersigned has reviewed and takes responsibility for this design and has the qualifications and meets the requirements set out in the Ontario Building Code to be a Designer.		
8 .			qualification information		
7 .			Wellington Jno-Baptiste 25591		
6 .			name registration information BCIN		
5 REVISED AS PER ENG'S COMMENTS			MAY 29-17 RC		
4 REV. FOR LOT 111			MAY 18/17 CL		
3 REVISED AS PER ENG'S COMMENTS			APR 30-15 RC		
2 ADDED UPGRADED REAR ELEVATIONS			OCT. 01/14 GW		
1 ISSUED FOR CLIENT REVIEW			SEPT 16/14 KL		
no.	description	date	by		

VA3 DESIGN		255 Consumers Rd Suite 120 Toronto ON M2J 1R4 t 416.630.2255 f 416.630.4782 va3design.com	
BAYVIEW WELLINGTON		project name	
GREEN VALLEY ESTATES		municipality	
AUGUST 2014		date	
KL		drawn by	
-		checked by	
3/16" = 1'-0"		scale	
RICHARD - H:\ARCHIVE\WORKING\2013\13045.BW\units\42\Phase 4A\13045-542-5-LOT 111.dwg - Mon - May 29 2017 - 3:33 PM		file name	

S42-5		project no.	
RIDEAU 5		13045	
RIGHT SIDE ELEVATION 'B'		drawing no.	
13045-S42-5-LOT 111		6	

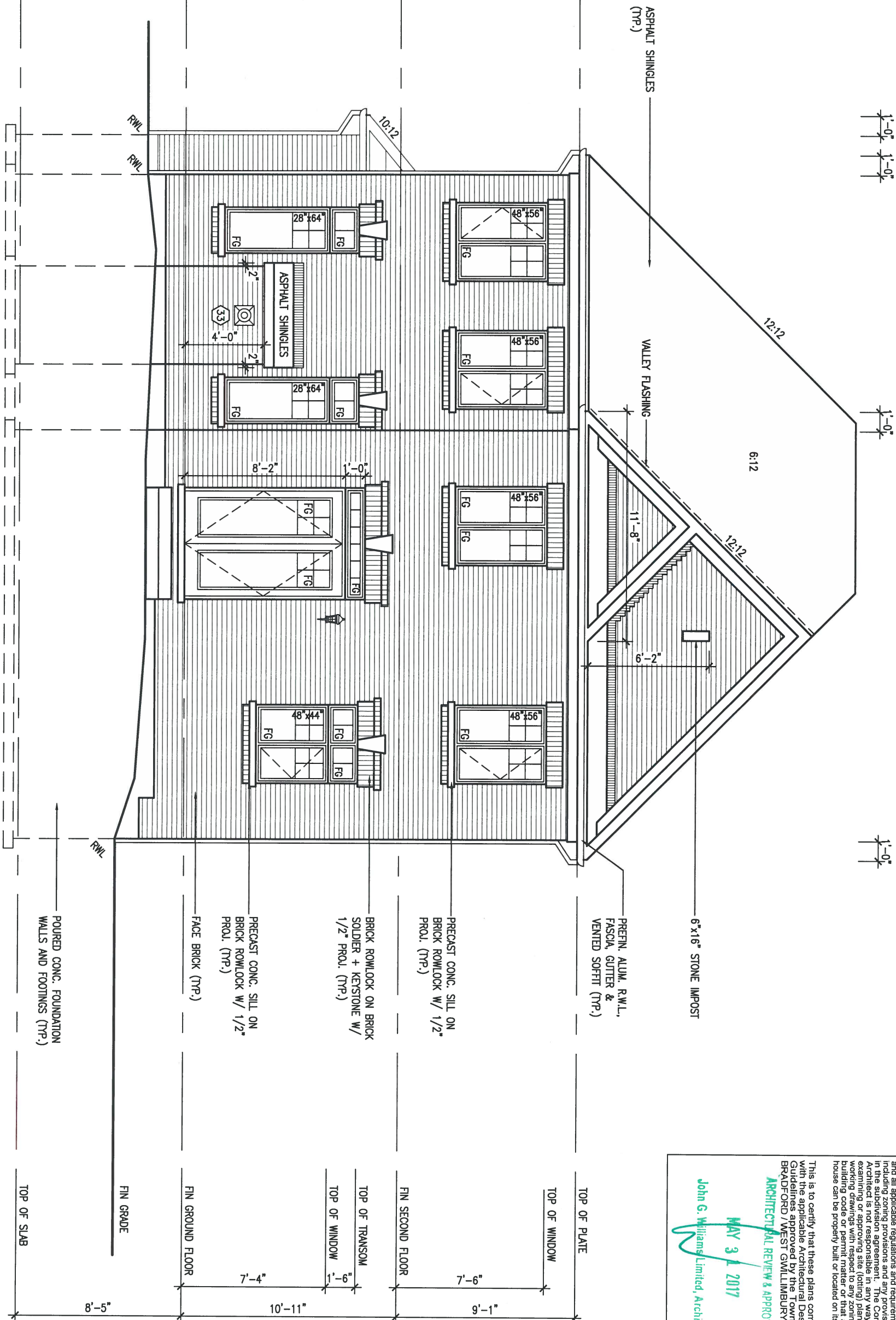

UPGRADED REAR ELEVATION 'B'



MAY 30, 2017

LOT 111

It is the builder's complete responsibility to ensure that all work is completed in accordance with the applicable Building Code and all applicable zoning regulations and any provisions in the subdivision agreement. The Control Architect is not responsible in any way for examining or approving site (lotting) plans or working drawings with respect to any zoning or building code or permit matter or that any house can be properly built or located on its lot.

This is to certify that these plans comply with the applicable Architectural Design Guidelines approved by the Town of BRADFORD / WEST GUILMBURY.

ARCHITECTURAL REVIEW & APPROVAL

MAY 31 2017

John G. Williams Limited, Architect

9	.	.	.	The undersigned has reviewed and takes responsibility for this design and has the qualifications and meets the requirements set out in the Ontario Building Code to be a Designer.	
8	.	.	.	qualification information	
7	.	.	.	Wellington Jno-Baptiste	25591
6	.	.	.	name registration information	BCIN
5	REVISED AS PER ENG'S COMMENTS	MAY 29-17	RC	VA3 Design Inc.	42658
4	REV. FOR LOT 111	MAY 18/17	CL		
3	REVISED AS PER ENG'S COMMENTS	APR 30-15	RC		
2	ADDED UPGRADED REAR ELEVATIONS	OCT. 01/14	GW		
1	ISSUED FOR CLIENT REVIEW	SEPT 16/14	KL		
no.	description	date	by	Contractor must verify all dimensions on the job and report any discrepancy to the Designer before proceeding with the work. All drawings and specifications are instruments of service and the property of the Designer which must be returned at the completion of the work. Drawings are not to be scaled.	

VA3 DESIGN

255 Consumers Rd Suite 120
Toronto ON M2J 1R4
t 416.630.2255 f 416.630.4782
va3design.com

BAYVIEW WELLINGTON		S42-5 RIDEAU 5	
project name	GREEN VALLEY ESTATES	municipality	BRADFORD
date	AUGUST 2014	project no.	13045
drawn by	KL	checked by	-
scale	3/16" = 1'-0"	file name	13045-S42-5-LOT 111
REAR ELEVATION 'B'			
drawing no. 7			
RICHARD - H:\ARCHIVE\WORKING\2013\13045.BW\units\42\Phase 4A\13045-S42-5-LOT 111.dwg - Mon - May 29 2017 - 3:33 PM			

AREA CALCULATIONS		ELEV. B
GROUND FLOOR AREA	1512 SF	
SECOND FLOOR AREA	1821 SF	
SUBTOTAL	3333 SF	
DEDUCT ALL OPEN AREAS	8 SF	
TOTAL NET AREA	3325 SF	
	(308.90 m ²)	
FINISHED BSMT AREA	XX SF	
COVERAGE	1988 SF	
W/OUT PORCH	(184.69 m ²)	
COVERAGE	2047 SF	
W/ PORCH	(190.17 m ²)	

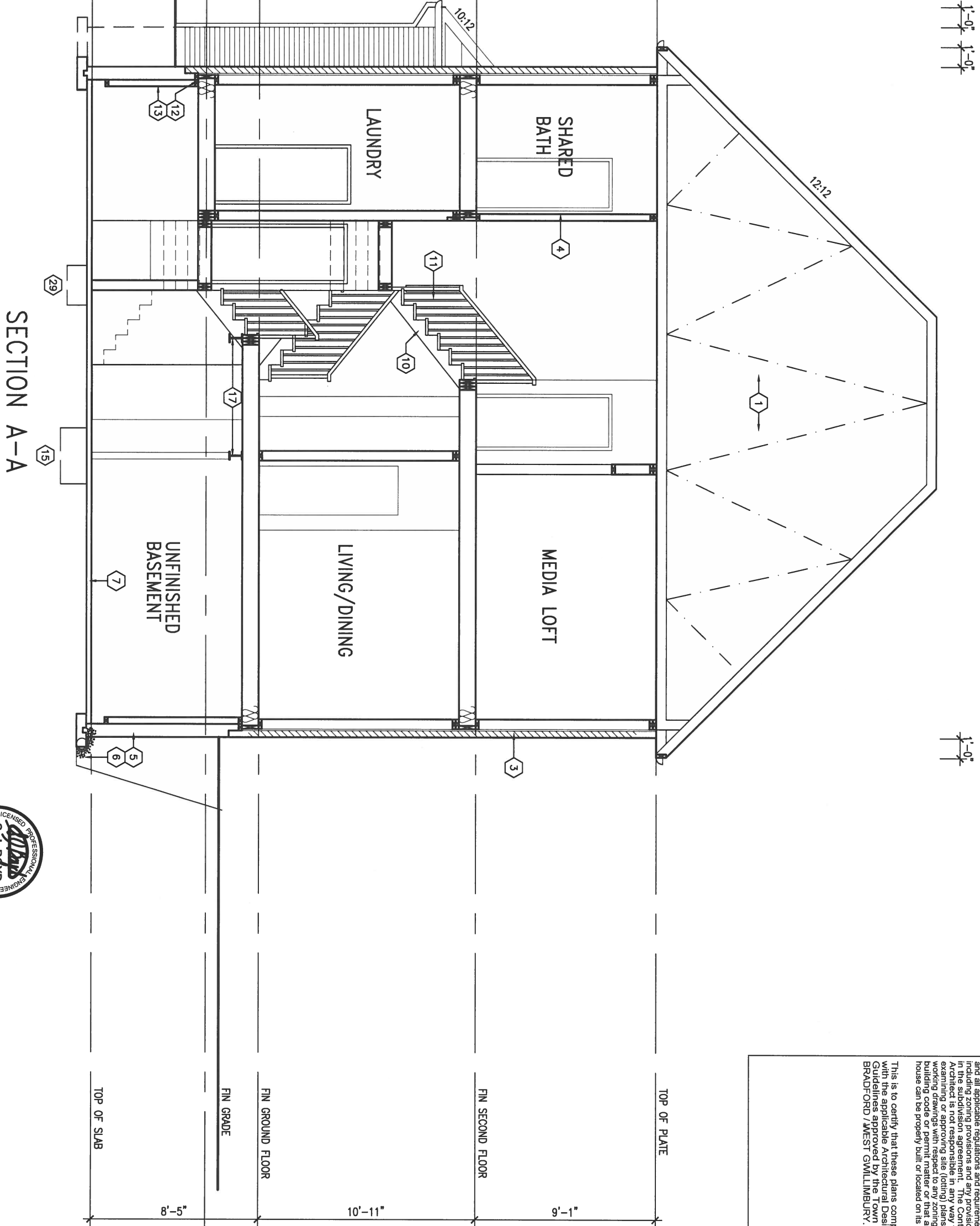

It is the builder's complete responsibility to ensure that all plans submitted for approval fully comply with the Architectural Guidelines and all applicable regulations and requirements including zoning provisions and any provisions of the Ontario Building Code. The Architect does not warrant, represent, or guarantee that the plans or drawings submitted for approval or approved by the Architect are in compliance with the applicable Architectural Guidelines or the Ontario Building Code or that any house can be properly built or located on its lot.

This is to certify that these plans comply with the applicable Architectural Design Guidelines approved by the Town of BRADFORD / WEST GWILLIMBURY.



LOT 111

9 .		The undersigned has reviewed and takes responsibility for this design and has the qualifications and meets the requirements set out in the Ontario Building Code to be a Designer.		VA3 DESIGN		BAYVIEW WELLINGTON		S42-5	
8 .		7 .		6 .		5 REVISED AS PER ENG'S COMMENTS		MAY 29-17	
4 REV. FOR LOT 111		MAY 18/17		CL		3 REVISED AS PER ENG'S COMMENTS		APR 30-15	
2 ADDED UPGRADED REAR ELEVATIONS		OCT. 01/14		GW		1 ISSUED FOR CLIENT REVIEW		SEPT 16/14	
no. description		date		by		project name		municipality	
						GREEN VALLEY ESTATES		BRADFORD	
						date		scale	
						AUGUST 2014		3/16" = 1'-0"	
						drawn by		checked by	
						KL		-	
						RICHARD - H:\ARCHIVE\WORKING\2013\13045.BW\units\42\Phase 4A\13045-S42-5-LOT 111.dwg - Mon - May 29 2017 - 3:33 PM			
						25591		42658	
						255 Consumers Rd Suite 120		Toronto ON M2J 1R4	
						† 416.630.2255 f 416.630.4782		va3design.com	
						drawing no.		SECTION A-A	
						13045-S42-5-LOT 111		8	

CONSTRUCTION NOTES (Unless otherwise noted)

ALL CONSTRUCTION TO ADHERE TO THESE PLANS AND SPEC'S AND TO CONFORM TO THE ONTARIO BUILDING CODE AND ALL OTHER APPLICABLE CODES AND AUTHORITIES HAVING JURISDICTION. THESE REQUIREMENTS ARE TO BE TAKEN AS MINIMUM SPECIFICATIONS. **ONT. REG. 332/12-2012 OBC**

1. ROOF CONSTRUCTION
NO.210 (10.25kg/m²) ASPHALT SHINGLES, 10mm (3/8") PLYWOOD SHEATHING WITH "H" CLIPS, APPROVED WOOD TRUSSES @ 600mm (24") O.C. MAX. APPROVED EAVES PROTECTION TO EXTEND 900mm (3'-0") FROM EDGE OF ROOF AND MIN. 300mm (12") BEYOND INNER FACE OF EXTERIOR WALL. (EAVES PROTECTION NOT REQ'D FOR ROOF SLOPES 8:12 OR GREATER) 38x89 (2"x4") TRUSS BRACING @ 1830mm (6'-0") O.C. AT BOTTOM CHORD, PREFIN. ALUM. EAVESTROUGH, FASCIA, RWL & VENTED SOFFIT. PROVIDE ICE & WATER SHIELD TO ALL ROOF/WALL SURFACES SUSCEPTIBLE TO ICE DAMMING. ROOF SHEATHING TO BE FASTENED 150 (6") C/C ALONG EDGES & INTERMEDIATE SUPPORTS WHEN TRUSSES SPACED GREATER THAN 406 (16"). ATTIC VENTILATION 1:300 OF INSULATED CEILING AREA WITH MIN. 25% AT EAVES & MIN. 25% AT RIDGE (OBC 9.19.1.2.).

2. FRAME WALL CONSTRUCTION (2"x6") (SB-12-TABLE 2.1.1.2.A)
SIDING AS PER ELEV., 19x38 (1"x2") VERTICAL WOOD FURRING, CONTIN. SHEATHING MEMBRANE, 9.5mm (3/8") EXT. TYPE SHEATHING, 38x140 (2"x6") STUDS @ 400mm (16") O.C., INSULATION AND APPR. VAPOUR BARRIER AND APPR. CONTIN. AIR BARRIER, 13mm (1/2") INT. DRYWALL FINISH. SIDING TO BE MIN. 200mm (8") ABOVE FINISH GRADE. REFER TO OBC SB-12, TABLE 2.1.1.2.A. FOR REQUIRED MINIMUM THERMAL INSULATION.

2A. FRAME WALL CONSTRUCTION (2"x6") (R28)
SIDING AS PER ELEV., 19x38 (1"x2") VERTICAL WOOD FURRING, CONTIN. SHEATHING MEMBRANE, 28mm (1 1/8") EXTERIOR STRUCTURAL INSULATED SHEATHING RSI 0.7 (R4) BY "BP" OR EQUAL, 38x140 (2"x6") STUDS @ 400mm (16") O.C., RSI 4.23 (R24) INSUL. AND APPR. VAPOUR BARRIER AND APPR. CONTIN. AIR BARRIER, 13mm (1/2") INT. DRYWALL FINISH. SIDING TO BE MIN. 200mm (8") ABOVE FINISH GRADE.

2B. FRAME WALL CONSTRUCTION (2"x4")- GARAGE WALLS
SIDING AS PER ELEV., 19x38 (1"x2") VERTICAL WOOD FURRING, CONTIN. SHEATHING MEMBRANE, 9.5mm (3/8") EXT. TYPE SHEATHING, 38x89 (2"x4") STUDS @ 400mm (16") O.C. (MAX. HEIGHT 3000mm (9'-10"), WITH APPR. DIAGONAL WALL BRACING. SIDING TO BE MIN. 200mm (8") ABOVE FINISH GRADE.

2C. RESERVED

2D. STUCCO WALL CONSTRUCTION (2"x4")-GARAGE WALLS
STUCCO CLADDING SYSTEM CONFORMING TO O.B.C. 9.27.1.1.(2) & 9.28 THAT EMPLOY A MINIMUM 10mm AIR SPACE BEHIND THE CLADDING WITH POSITIVE DRAINAGE TO THE EXTERIOR AND APPLIED PER MANUFACTURERS SPECIFICATIONS OVER 25mm (1") MIN. EXPANDED OR EXTRUDED RIGID POLYSTYRENE ON APPROVED AIR/MOISTURE BARRIER ON 13mm (1/2") EXT. TYPE SHEATHING ON 38x89 (2"x4") STUDS @ 400 (16") O.C.. STUCCO TO BE MIN. 200 (8") ABOVE FINISH GRADE.

2E. WALLS ADJACENT TO ATTIC SPACE - NO CLADDING
9.5mm (3/8") EXT. TYPE SHEATHING, 38x140 (2"x6") STUDS @ 400mm (16") O.C., INSULATION AND APPR. VAPOUR BARRIER AND APPR. CONTIN. AIR BARRIER, 13mm (1/2") INTERIOR DRYWALL FINISH. MID-HEIGHT BLOCKING REQ'D. IF NO SHEATHING APPLIED. REFER TO OBC SB-12, TABLE 2.1.1.2.A. FOR REQUIRED MINIMUM THERMAL INSULATION.

3. BRICK VENEER CONSTRUCTION (2"x6") (SB-12-TABLE 2.1.1.2.A)
90mm (4") FACE BRICK, 25mm (1") AIR SPACE, 22x180x7.6mm (7/8"x7"x0.03") GALV. METAL TIES @ 400mm (16") O.C. HORIZONTAL 600mm (24") O.C. VERTICAL. APPROVED SHEATHING PAPER, 9.5mm (3/8") EXT. TYPE SHEATHING, 38x140 (2"x6") STUDS @ 400mm (16") O.C., INSULATION & APPR. VAPOUR BARRIER WITH APPR. CONTIN. AIR BARRIER, 13mm (1/2") INTERIOR DRYWALL FINISH. PROVIDE WEEP HOLES @ 800mm (32") O.C. BOTTOM COURSE AND OVER OPENINGS. PROVIDE BASE FLASHING UP MIN. 150mm (6") BEHIND BUILDING PAPER. REFER TO OBC SB-12, TABLE 2.1.1.2.A. FOR REQUIRED MINIMUM THERMAL INSULATION. BRICK TO BE MIN. 150mm (6") ABOVE FINISH GRADE.

3A. BRICK VENEER CONSTRUCTION (2"x6") (R28)
90mm (4") FACE BRICK, 25mm (1") AIR SPACE, 22x180x7.6mm (7/8"x7"x0.03") GALV. METAL TIES @ 400mm (16") O.C. HORIZONTAL 600mm (24") O.C. VERTICAL. APPR. SHEATHING PAPER, 28mm (1 1/8") EXT. STRUCT. INSULATED SHEATHING RSI 0.7 (R4) BY "BP" OR EQUAL, 38x140 (2"x6") STUDS @ 400mm (16") O.C., RSI 4.23 (R24) INSUL. & APPR. VAPOUR BARRIER WITH APPR. CONTIN. AIR BARRIER, 13mm (1/2") INT. DRYWALL FINISH. PROVIDE WEEP HOLES @ 800mm (32") O.C. BOTTOM COURSE AND OVER OPENINGS. PROVIDE BASE FLASHING UP MIN. 150mm (6") BEHIND BUILDING PAPER. BRICK TO BE MIN. 150mm (6") ABOVE FINISH GRADE.

3B. BRICK VENEER CONSTRUCTION (2"x4")- GARAGE WALLS
90mm (4") FACE BRICK, 25mm (1") AIR SPACE, 22x180x7.6mm (7/8"x7"x0.03") GALV. METAL TIES @ 400mm (16") O.C. HORIZONTAL 600mm (24") O.C. VERTICAL. APPR. SHEATHING PAPER, 9.5mm (3/8") EXT. TYPE SHEATHING, 38x89 (2"x4") STUDS @ 400mm (16") O.C. (MAX. HEIGHT 3000mm 9'-10") WITH APPR. DIAGONAL WALL BRACING. PROVIDE WEEP HOLES @ 800mm (32") O.C. BOTTOM COURSE AND OVER OPENINGS. PROVIDE BASE FLASHING UP MIN. 150mm (6") BEHIND BUILDING PAPER. BRICK TO BE MIN. 150mm (6") ABOVE FINISH GRADE.

3C. STUCCO WALL CONSTRUCTION (2"x6")
STUCCO CLADDING SYSTEM CONFORMING TO O.B.C. 9.27.1.1.(2) & 9.28 THAT EMPLOY A MINIMUM 10mm AIR SPACE BEHIND THE CLADDING WITH POSITIVE DRAINAGE TO THE EXTERIOR AND APPLIED PER MANUFACTURERS SPECIFICATIONS OVER 25mm (1") MIN. EXTRUDED OR EXPANDED RIGID POLYSTYRENE ON APPR. CONTIN. AIR/MOISTURE BARRIER ON 13mm (1/2") EXT. TYPE SHEATHING ON 38x140 (2"x6") STUDS @ 400mm (16") O.C., INSULATION, APPROVED VAPOUR BARRIER, 13mm (1/2") GYPSUM WALLBOARD INTERIOR FINISH. REFER TO OBC SB-12, TABLE 2.1.1.2.A. FOR REQUIRED MINIMUM THERMAL INSULATION. STUCCO TO BE MIN. 200 (8") ABOVE FINISH GRADE.

4. INTERIOR STUD PARTITIONS
FOR BEARING PARTITIONS 38x89 (2"x4") @ 400mm (16") O.C. FOR 2 STOREYS AND 300mm (12") O.C. FOR 3 STOREYS. NON-BEARING PARTITIONS 38x89 (2"x4") @ 600mm (24") O.C. PROVIDE 38x89 (2"x4") BOTTOM PLATE AND 2/38x89 (2/2"x4") TOP PLATE. 13mm (1/2") INT. DRYWALL BOTH SIDES OF STUDS, PROVIDE 38x140 (2"x6") STUDS/PLATES WHERE NOTED.

5. FOUNDATION WALL/FOOTINGS: (9.15.3, 9.15.4, 9.13.2, 9.14.2.1.(2))
200mm (8") POURED CONC. FDTN. WALL 15MPa (2200psi) WITH BITUMINOUS DAMPPROOFING AND DRAINAGE LAYER. DRAINAGE LAYER REQ'D. WHEN BASEMENT INSUL. EXTENDS 900 (2'-11") BELOW FIN. GRADE. DRAINAGE LAYER IS NOT REQ'D. WHEN FDTN. WALL IS WATERPROOFED. MAXIMUM POUR HEIGHT 2390 (7'-10") ON 500x155 (20"x6") CONTINUOUS KEYS CONC. FTG. BRACE FDTN. WALL PRIOR TO BACKFILLING. ALL FOOTINGS SHALL REST ON NATURAL UNDISTURBED SOIL OR COMPACTED ENGINEERED FILL, WITH MIN. BEARING CAPACITY OF 150kPa OR GREATER. IF SOIL BEARING DOES NOT MEET MINIMUM CAPACITY, ENGINEERED FOOTINGS ARE REQUIRED.
STOREYS SUPPORTED [W/ MASONRY VENEER [W/ SIDING ONLY
1 16" WIDE x 6" DEEP 16" WIDE x 6" DEEP
2 20" WIDE x 6" DEEP 20" WIDE x 6" DEEP
3 26" WIDE x 9" DEEP 20" WIDE x 6" DEEP

-SEE OBC 9.15.3.
-MAXIMUM FLOOR LIVE LOAD OF 2.4kPa. (50psf.) PER FLOOR, AND MAX. LENGTH OF SUPPORTED FLOOR JOISTS IS 4.9m (16'-1").
-REFER TO SOILS REPORT FOR SOIL CONDITIONS AND BEARING CAPACITY.

STRIP FOOTING SUPPORTING EXTERIOR WALLS (FOR W.O.B.)
-ASSUMING MASONRY VENEER CONSTRUCTION, MAX. FLOOR LIVE LOAD OF 2.4kPa. (50psf.) PER FLOOR, AND MAX. LENGTH OF SUPPORTED FLOOR JOISTS IS 4.9m (16'-1"). THE STRIP FOOTING SIZE IS AS FOLLOWS:
2 STOREY WITH WALK-OUT BASEMENT 545x175 (22"x7")

6. FOUNDATION DRAINAGE OBC 9.14.2 & 9.14.3
100mm (4") DIA. FOUNDATION DRAINAGE TILE 150mm (6") CRUSHED STONE OVER AND AROUND DRAINAGE TILES.

7. BASEMENT SLAB OBC 9.3.1.6.(1)(b), 9.16.4.5.(1), 9.25.3.3.(15)
80mm (3") MIN. 25MPa (3600psi) CONC. SLAB ON 100mm (4") COARSE GRANULAR FILL, OR 20MPa, (3000psi) CONC. WITH DAMPPROOFING BELOW SLAB. UNDER SLAB INSULATION PER SB-12. ALL SLAB JOINTS & PENETRATIONS TO BE CAULKED.

8. EXPOSED FLOOR TO EXTERIOR (SB-12-TABLE 2.1.1.2.A)
PROVIDE RSI 5.46 (R31) INSULATION, APPROVED VAPOUR BARRIER AND CONTINUOUS AIR BARRIER, FINISHED SOFFIT.

9. ATTIC INSULATION (SB-12-TABLE 2.1.1.2.A) (SB-12-2.1.1.7)
RSI 8.81 (RS0) BLOWN IN ROOF INSULATION AND APPROVED VAPOUR BARRIER, 16mm (5/8") INT. DRYWALL FINISH OR APPROVED EQUAL, RSI 3.52 (R20) MIN. ABOVE INNER SURFACE OF EXTERIOR WALL

10. ALL STAIRS/EXTERIOR STAIRS -OBC 9.8.-
UNIFORM RISE -5mm (1/4") MAX BETWEEN ADJACENT TREADS OR LANDINGS
-10mm (1/2") MAX BETWEEN TALLEST & SHORTEST RISE IN FLIGHT
= 200 (7'-7/8")
= 210 (8'-1/4")
= 235 (9'-1/4")
MAX. RISE
MIN. RUN
MIN. TREAD
MAX. NOSING
MIN. HEADROOM
RAIL @ LANDING
RAIL @ STAIR
= 25 (1")
= 1950 (6'-5")
= 900 (2'-11")
= 865 (2'-10") TO 965 (3'-2")
= 860 (2'-10")
MIN. STAIR WIDTH
FOR CURVED STAIRS
MIN. RUN
MIN. AVG. RUN
= 150 (6")
= 200 (8")

HANDRAILS -OBC 9.8.7.-
FINISHED RAILING ON PICKETS SPACED MAXIMUM 100mm (4") BETWEEN PICKETS. CLEARANCE BETWEEN HANDRAIL AND SURFACE BEHIND IT TO BE 50 (2") MIN. HANDRAILS TO BE CONTINUOUS EXCEPT FOR NEWEL POST AT CHANGES OF DIRECTION .

INTERIOR GUARDS -OBC 9.8.8.-
INTERIOR GUARDS: 900mm (2'-11") MIN. HIGH
EXTERIOR GUARDS - OBC 9.8.8.
900mm (36") HIGH GUARD WHERE DISTANCE FROM PORCH TO FIN. GRADE IS LESS THAN 1800mm (7'1"). 1070mm (42") HIGH GUARD IS REQUIRED WHERE DISTANCE EXCEEDS 1800mm (7'1").

SILL PLATE - OBC 9.23.7.
38x89 (2"x4") SILL PLATE WITH 13mm (1/2") DIA. ANCHOR BOLTS 200mm (8") LONG, EMBEDDED MIN. 100mm (4") INTO CONC. @ 2400mm (7'-10") O.C., CAULKING OR 25 (1") MIN. MINERAL WOOL BETWEEN PLATE AND TOP OF FDTN. WALL.
USE NON-SHRINK GROUT TO LEVEL SILL PLATE WHEN REQUIRED.

BASEMENT INSULATION (SB-12-2.1.1.6), 9.25.2.3, 9.13.2.6)
FOUNDATION WALLS ENCLOSING HEATED SPACE SHALL BE INSULATED FROM THE UNDERSIDE OF THE SUBFLOOR TO NOT MORE THAN 200mm (8") ABOVE THE FINISHED FLOOR & NO CLOSER THAN 50mm (2") OF THE BASEMENT SLAB. INSULATION TO HAVE APPROVED VAPOUR BARRIER. DAMPPROOF WITH BUILDING PAPER BETWEEN THE FOUNDATION WALL AND INSULATION UP TO GRADE LEVEL. NOTE: FULL HEIGHT INSULATION AT COLD CELLAR WALLS. REFER TO OBC SB-12, TABLE 2.1.1.2.A. FOR REQUIRED MINIMUM THERMAL INSULATION. AIR BARRIER TO BE SEALED TO FDTN. WALL WITH CAULKING.

BEARING STUD PARTITION
38x89 (2"x4") STUDS @ 400mm (16") O.C. 38x89 (2"x4") SILL PLATE ON DAMPPROOFING MATERIAL, 13mm (1/2") DIA. ANCHOR BOLTS 200mm (8") LONG, EMBEDDED MIN. 100mm (4") INTO CONC. @ 2400mm (7'-10") O.C. 100mm (4") HIGH CONC. CURB ON 350x155 (1'4"x6") CONC. FOOTING. ADD HORIZ. BLOCKING AT MID-HEIGHT IF WALL IS UNFINISHED.

15. STEEL BASEMENT COLUMN (SEE O.B.C. 9.15.3.3)
89mm (3-1/2") DIA x 3.0mm (0.118) SINGLE WALL TUBE TYPE 2 ADJUSTABLE STL. COL. W/ MIN. CAPACITY OF 71.2kn (16,000lbs.) AT A MAX. EXTENSION OF 2318mm (7'-7 1/2") CONFORMING TO CAN/CSG-7.2-9.4, AND WITH 150x150x9.5 (6"x6"x3/8") STL. PLATE TOP & BOTTOM. 870x870x140 (34"x34"x16") CONC. FOOTING ON UNDISTURBED SOIL OR ENGINEERED FILL CAPABLE OF SUSTAINING A PRESSURE OF 150 Kpa. MINIMUM AND AS PER SOILS REPORT.

15A. STEEL BASEMENT COLUMN (SEE O.B.C. 9.15.3.3)
89mm (3-1/2") DIA x 4.78mm (1.88) FIXED STL. COL. WITH 150x150x9.5 (6"x6"x3/8") STL. TOP & BOTTOM PLATE ON 1070x1070x460 (42"x42"x18"). CONC. FOOTING ON UNDISTURBED SOIL OR ENGINEERED FILL CAPABLE OF SUSTAINING A PRESSURE OF 150 Kpa. MIN. AND AS PER SOILS REPORT.

15B. STEEL COLUMN
90mm (3-1/2") DIA x 4.78mm (1.88) NON-ADJUSTABLE STL. COL. TO BE ON 150x150x9.5 (6"x6"x3/8") STEEL TOP PLATE, & BOTTOM PLATE. BASE PLATE 120x250x12.5 (4 1/2"x10"x1 1/2") WITH 2-12mm DIA. x 300mm LONG x50mm HOOK ANCHORS (2-1/2"x12"x2") FIELD WELD COL. TO BASE PLATE.

16. BEAM POCKET OR 300x150 (12"x6") POURED CONC. NIB WALLS.
MIN. BEARING 90mm (3-1/2")

17. 19x64 (1"x3") CONTINUOUS WOOD STRAPPING BOTH SIDES OF STEEL BEAM.

18. GARAGE SLAB
100mm (4") 32MPa (4640psi) CONC. SLAB WITH 5-8% AIR ENTRAINMENT ON OPT. 100 (4") COARSE GRANULAR FILL WITH COMPACTED SUB-BASE OR COMPACTED NATURAL FILL. SLOPE TO FRONT.

19. GARAGE CEILINGS/INTERIOR WALLS
13mm (1/2") GYPSUM BOARD ON WALL AND CEILING BETWEEN HOUSE AND GARAGE. TAPE AND SEAL ALL JOINTS AIRTIGHT PER O.B.C. 9.10.9.16. REFER TO SB-12, TABLE 2.1.1.2.A. FOR REQUIRED THERMAL INSULATION.

20. DOOR AND FRAME GASPROOFED. DOOR EQUIPPED WITH SELF CLOSING DEVICE AND WEATHERSTRIPPING PER OBC 9.10.13.15.

21. EXTERIOR STEP
PRECAST CONCRETE STEP OR WOOD STEP WHERE NOT EXPOSED TO WEATHER. MAX. RISE 200mm (7-7/8") MIN. TREAD 250mm (9-1/2"). SEE OBC. 9.8.9.2., 9.8.9.3. & 9.8.10.

22. DRYER EXHAUST (OBC-6.2.3.8.(7) & 6.2.4.11.)
CAPPED DRYER EXHAUST VENTED TO EXTERIOR. (USE 100mm (4") DIA. SMOOTH WALL VENT PIPE)

23. INSULATED ATTIC ACCESS (OBC-9.18.2.1. & SB12-2.1.1.7)
ATTIC ACCESS HATCH WITH MIN. DIMENSION OF 545x610mm (21 1/2"x24") & A MIN. AREA OF 0.32 SQ.M. (3.44 SQ.F.T.) WITH WEATHERSTRIPPING. RSI 3.52 (R20) RIGID INSUL. BACKING.

24. FIREPLACE CHIMNEYS - OBC 9.21.
TOP OF FIREPLACE CHIMNEY SHALL BE 915mm (3'-0") ABOVE THE HIGHEST POINT AT WHICH IT COMES IN CONTACT WITH THE ROOF AND 610mm (2'-0") ABOVE THE ROOF SURFACE WITHIN A HORIZ. DISTANCE OF 3050mm (10'-0") FROM THE CHIMNEY.

25. LINEN CLOSET, 4 SHELVES MIN. 350mm (14") DEEP.

26. MECHANICAL EXHAUST FAN, VENTED TO EXTERIOR AS REQUIRED BY OBC. 9.32.3.5. & 9.32.3.10.

27. STEEL BEARING PLATE FOR MASONRY WALLS
280x280x16 (11"x11"x5/8") STL. PLATE FOR STL BEAMS AND 280x280x12 (11"x11"x1/2") STL. PLATE FOR WOOD BEAMS BEARING ON CONC. BLOCK PARTYWALL. ANCHORED WITH 2-19mm (3/4") x 200mm (8") LONG GALV. ANCHORS WITHIN SOLID BLOCK COURSE. LEVEL WITH NON-SHRINK GROUT.

OR
SOLID WOOD BEARING FOR WOOD STUD WALLS
SOLID BEARING TO BE AT LEAST AS WIDE AS THE SUPPORTED MEMBER. SOLID WOOD BEARING COMPRISED OF BUILT-UP WOOD STUDS TO BE CONSTRUCTED IN ACCORDANCE WITH OBC 9.17.4.2(2).

28. BEARING WOOD POST (BASEMENT) (OBC 9.17.4.)
3-38x140 (3-2"x6") BUILT-UP POST ON METAL BASE SHOE ANCHORED TO CONC. WITH 12.7 DIA. BOLT, 610x610x300 (24"x24"x12") CONC. FOOTING.

30. STEPPED FOOTINGS OBC 9.15.3.9.
MIN. HORIZ. STEP = 600mm (24").
MAX. VERT. STEP = 600mm (24").

31. SLAB ON GRADE
MIN. 100mm (4") CONCRETE SLAB ON GRADE ON 100mm (4") COARSE GRANULAR FILL. REINFORCED WITH 6x6-W2.9xw2.9 MESH PLACED NEAR MID-DEPTH OF SLAB. CONC. STRENGTH 32 MPa (4640 psi) WITH 5-8% AIR ENTRAINMENT ON COMPACTED SUB-GRADE. REFER TO OBC SB-12, TABLE 2.1.1.2.A. FOR REQUIRED MINIMUM THERMAL INSULATION UNDER SLAB.

32. DIRECT VENTING GAS FURNACE/ H.W.T VENT
DIRECT VENT FURNACE TERMINAL MIN. 900mm (36") FROM A GAS REGULATOR. MIN. 300mm (12") ABOVE FIN. GRADE. FROM ALL OPENINGS, EXHAUST AND INTAKE VENTS. HRV INTAKE TO BE A MIN. OF 1830mm (6'-0") FROM ALL EXHAUST TERMINALS. REFER TO GAS UTILIZATION CODE.

33. DIRECT VENTING GAS FIREPLACE VENT
DIRECT VENT GAS FIREPLACE. VENT TO BE A MINIMUM 300mm (12") FROM ANY OPENING AND ABOVE FIN. GRADE. REFER TO GAS UTILIZATION CODE.

34. SUBFLOOR, JOIST STRAPPING AND BRIDGING
16mm (5/8") T & G SUBFLOOR ON WOOD FLOOR JOISTS. FOR CERAMIC TILE APPLICATION (* SEE OBC 9.30.6. *) 6mm (1/4") PANEL TYPE UNDERLAY UNDER RESILIENT & PARQUET FLOORING. (* SEE OBC 9.30.2. *)
FLOOR JOISTS WITH SPANS OVER 2100mm (6'-11") TO BE BRIDGED WITH 38x38 (2"x2") CROSS BRACING OR SOLID BLOCKING @ 2100mm (6'-11") O.C. MAX. AND WHERE SPECIFIED BY JOIST TABLES A-1 OR A-2 STRAPPING SHALL BE 19x64 (1"x3") @ 2100mm (6'-11") O.C. UNLESS A PANEL TYPE CEILING FINISH IS APPLIED. (* SEE OBC 9.23.9.4. *)

35. EXPOSED BUILDING FACE OBC 9.10.15. & SB-2-2.3.5.(2)
EXTERIOR WALLS TO HAVE A FIRE RESISTANCE RATING OF NOT LESS THAN 45 min. WHERE LIMITING DISTANCE (LD) IS LESS THAN 1.2M (3'-11"). WHERE THE LD IS LESS THAN 600mm (1'-11") THE EXPOSING FACE SHALL BE CLAD IN NON-COMBUSTIBLE MATERIAL. SEE ELEVATIONS FOR ADDITIONAL NOTES. OFFENDING GARAGE WALLS INCLUDED.

36. COLD CELLAR PORCH SLAB (OBC 9.39.1.)
FOR MAX. 2500mm (8'-2") PORCH DEPTH (SHORTEST DIM.), 125mm (5") 32MPa (4640psi) CONC. SLAB WITH 5-8% AIR ENTRAINMENT. REIN. WITH 10M BARS @ 200mm (7 7/8") O.C. EACH WAY IN BOTTOM THIRD OF SLAB, MIN. 30mm (1 1/4") COVER, 600x600 (23 5/8"x23 5/8") 10M DOWELS @ 600mm (23 5/8") O.C., ANCHORED IN PERIMETER FDTN. WALLS. SLOPE SLAB MIN. 1.0% FROM HOUSE WALL. SLAB TO HAVE MIN. 75mm (3") BEARING ON FDTN. WALLS. PROVIDE (L7) LINTEL OVER CELLAR DOOR WITH 100mm (4") END BEARING.

THE FDTN. WALL SHALL NOT BE REDUCED TO LESS THAN 90mm (3-1/2") THICK TO A MAX. DEPTH OF 600mm (24") AND SHALL BE TIED TO THE FACING MATERIAL WITH METAL TIES SPACED 200mm (8") O.C. VERTICALLY AND 900mm (36") O.C. HORIZONTALLY. FILL SPACE BETWEEN WALL AND FACING SOLID WITH MORTAR.

38. CONVENTIONAL ROOF FRAMING (2.0Kpa. SNOW LOAD)
38x140 (2"x6") RAFTERS @ 400mm (16") O.C.) FOR MAX 11-7" SPAN, 38x184 (2"x8") RIDGE BOARD, 38x89 (2"x4") COLLAR TIES AT MIDSPANS. CEILING JOISTS TO BE 38x89 (2"x4") @ 400mm (16") O.C. FOR MAX. 2830mm (9'-3") SPAN & 38x140 (2"x6") @ 400 (16") O.C. FOR MAX. 4450mm (14'-7") SPAN.
RAFTERS FOR BUILT-UP ROOF TO BE 38x89 (2"x4") @ 600mm (24") O.C. WITH A 38x89 (2"x4") CENTRE POST TO THE TRUSS BELOW, LATERALLY BRACED @ 1800mm (6'-0") O.C. VERTICALLY.

GENERAL NOTES

WINDOWS: 1) MINIMUM BEDROOM WINDOW -OBC 9.9.10.1.-
AT LEAST ONE BEDROOM WINDOW ON A GIVEN FLOOR IS TO HAVE MIN. 0.35m² UNOBSTRUCTED GLAZED OR OPENABLE AREA WITH MIN. CLEAR WIDTH OF 380 mm (1'-3").
2) WINDOW GUARDS -OBC 9.8.8.1.(6).
A GUARD IS REQUIRED WHERE THE TOP OF THE WINDOW SILL IS LOCATED LESS THAN 480mm (1'-7") ABOVE FIN. FLOOR AND THE DISTANCE FROM THE FIN. FLOOR TO THE ADJACENT GRADE IS GREATER THAN 1800mm (5'-11")
3) EXTERIOR WINDOWS
SHALL COMPLY WITH OBC DIV.-B 9.7.3. & SB12-2.1.1.8

GENERAL: 1) MECHANICAL VENTILATION IS REQUIRED TO COMPLY WITH OBC-DIV. B. 6.2.2. SEE MECHANICAL DRAWINGS.
2) ALL DOWNSPOUTS TO DRAIN AWAY FROM THE BUILDING AS PER OBC 9.26.18.2. & 5.6.2.2.(3) & MUNICIPAL STANDARDS.
3) ALL WINDOW WELLS TO DRAIN TO FOOTING LEVEL PER OBC 9.14.6.3. CHECK WITH THE LOCAL AUTHORITY.
4) STUD WALL REINFORCEMENT FOR FUTURE GRAB BARS IN MAIN BATHROOM
REINFORCEMENT OF STUD WALLS SHALL BE INSTALLED ADJACENT TO WATER CLOSETS AND SHOWER OR BATHTUB IN MAIN BATHROOM. REFER TO OBC. 9.5.2.3, 3.8.3.8.(1)(d) & 3.8.3.1.(1)(i). SEE DETAIL.
5) ALL EXTERIOR DOORS TO COMPLY WITH THERMAL RESISTANCE AS STATED IN O.B.C. SB-12-2.1.1.9.
6) ALL AIR BARRIER SYSTEMS ARE REQUIRED TO COMPLY WITH O.B.C. DIV.-B 9.25.3.

LUMBER: 1) ALL LUMBER SHALL BE SPRUCE NO.2 GRADE, UNLESS NOTED OTHERWISE.
2) STUDS SHALL BE STUD GRADE SPRUCE, UNLESS NOTED OTHERWISE.
3) LUMBER EXPOSED TO THE EXTERIOR TO BE SPRUCE NO.2 GRADE PRESSURE TREATED OR CEDAR, UNLESS NOTED OTHERWISE.
4) ALL LAMINATED VENEER LUMBER (L.V.L.) BEAMS, GIRDER TRUSSES, AND METAL HANGER CONNECTIONS SUPPORTING ROOF FRAMING TO BE DESIGNED & CERTIFIED BY TRUSS MANUFACTURER.
5) LVL BEAMS SHALL BE 20E-2950Fb MIN., NAIL EACH PLY OF LVL WITH 89mm (3 1/2") LONG COMMON WIRE NAILS @ 300mm (12") O.C. STAGGERED IN 2 ROWS FOR 184, 240 & 300mm (7 1/4", 9 1/2", 11 7/8") DEPTHS AND STAGGERED IN 3 ROWS FOR GREATER DEPTHS AND FOR 4 PLY MEMBERS ADD 13mm (1/2") DIA. GALVANIZED BOLTS BOLTED AT MID-DEPTH OF BEAM @ 915mm (3'-0") O.C.

6) PROVIDE FACE MOUNT BEAM HANGERS TYPE "SCL" MANUFACTURED BY SIMPSON STRONG-TIE OR EQUAL FOR ALL LVL BEAM TO BEAM CONNECTIONS UNLESS OTHERWISE NOTED. REFER TO ENG. FLOOR LAYOUTS.
7) JOIST HANGERS: PROVIDE METAL HANGERS FOR ALL JOISTS AND BUILT-UP WOOD MEMBERS INTERSECTING FLUSH BUILT-UP WOOD MEMBERS.
8) WOOD FRAMING NOT TREATED WITH A WOOD PRESERVATIVE. IN CONTACT WITH CONCRETE, SHALL BE SEPARATED FROM THE CONCRETE BY AT LEAST 2 ml. POLYETHYLENE FILM, NO. 50 (45lbs.) ROLL ROOFING OR OTHER DAMPPROOFING MATERIAL. EXCEPT WHERE THE WOOD MEMBER IS AT LEAST 150mm (6") ABOVE THE GROUND.

STEEL: 1) STRUCTURAL STEEL SHALL CONFORM TO CAN/CSA-G40-21 GRADE 300W. HOLLOW STRUCTURAL SECTIONS SHALL CONFORM TO CSA-G40-21 GRADE 350W "STRUCTURAL QUALITY STEEL". OBC. B-9.23.4.3.
2) REINFORCING STEEL SHALL CONFORM TO CSA-G30-18M GRADE 400R.

STUCCO: 1) ALL STUCCO WALLS TO HAVE A MINIMUM 10mm AIR SPACE BEHIND THE CLADDING WITH POSITIVE DRAINAGE TO THE EXTERIOR. THE EXTERIOR SHEATHING MUST NOT BE GYPSUM BASED. ALL STUCCO TO BE INSTALLED AS PER MANUFACTURERS SPECIFICATIONS.

LEGEND

	CLASS "B" VENT		EXHAUST FAN TO EXTERIOR
	DUPLEX OUTLET (12" ABOVE SURFACE)		GFI DUPLEX OUTLET (HEIGHT A.F.F)
	WEATHERPROOF DUPLEX OUTLET		HEAVY DUTY OUTLET (220 volt)
	POT LIGHT		LIGHT FIXTURE (CEILING MOUNTED)
	LIGHT FIXTURE (PULL CHAIN)		LIGHT FIXTURE (WALL MOUNTED)
	SWITCH		HOSE BIB (NON-FREEZE)
	FLOOR DRAIN		
	SJ SINGLE JOIST		
	DJ DOUBLE JOIST		
	TJ TRIPLE JOIST		
	LVL LAMINATED VENEER LUMBER		
	POINT LOAD FROM ABOVE		
	P.T. PRESSURE TREATED LUMBER		
	G.T. GIRDER TRUSS BY ROOF TRUSS MANUF.		
	FLAT ARCH		
	CURVED ARCH		
	M.C. MEDICINE CABINET (RECESSED)		
	CONC. BLOCK WALL		
	DOUBLE VOLUME WALL		
	SEE NOTE (39)		
	SOLID WOOD BEARING (SPRUCE No. 2).		
	SOLID BEARING TO BE AS WIDE AS SUPPORTED MEMBER OR AS DIRECTED BY STRUCTURAL ENGINEER		
	SOLID WOOD BEARING TO MATCH FROM ABOVE		

CONTRACTOR MUST VERIFY ALL DIMENSIONS ON THE JOB AND REPORT ANY DISCREPANCY TO VA3 DESIGN BEFORE PROCEEDING WITH THE WORK. ALL DRAWINGS AND SPECIFICATIONS ARE INSTRUMENTS OF SERVICE AND THE PROPERTY OF VA3 DESIGN WHICH IF REQUESTED MUST BE RETURNED AT THE COMPLETION OF THE WORK. ALL DRAWINGS TO BE USED FOR CONSTRUCTION ONLY AFTER BUILDING PERMIT HAS BEEN ISSUED.

39. TWO STOREY VOLUME SPACES
-FOR A MAXIMUM 5490 mm (18'-0") HEIGHT AND MAXIMUM SUPPORTED ROOF TRUSS LENGTH OF 6.0m, PROVIDE 2-38x140 (2-2"x6") SPR.#2 CONTIN. STUDS @ 300mm (12") O.C. (TRIPLE UP AT EVERY THIRD DOUBLE STUD FOR BRICK WALLS) C/W 9.6 (3/8") THICK EXT. PLYWOOD SHEATHING. PROVIDE SOLID WOOD BLOCKING BETWEEN WOOD STUDS @ 122

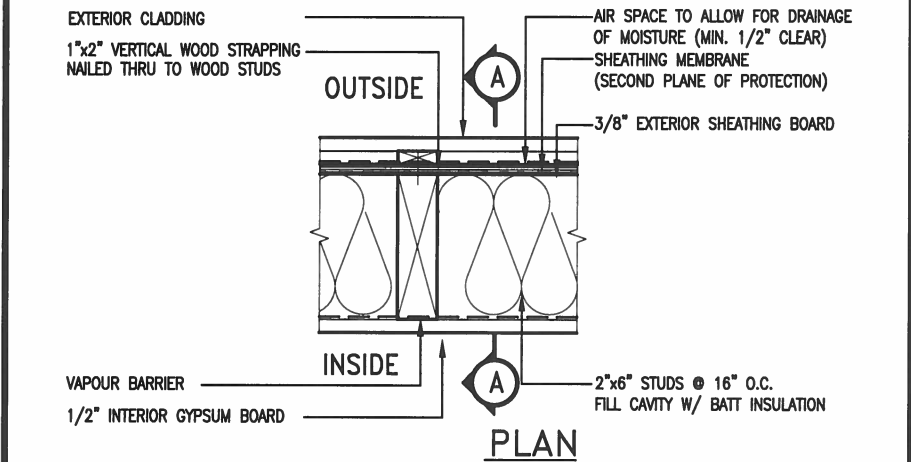
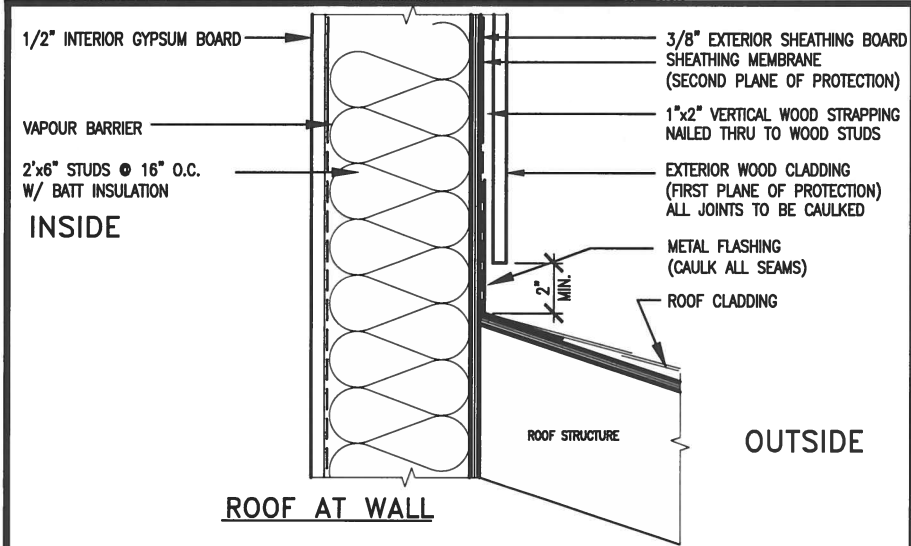

EXTERIOR WOOD CLADDING WALL ASSEMBLY

STUD WALL REINFORCEMENT FOR FUTURE GRAB BARS IN MAIN BATHROOM

REINFORCEMENT OF STUD WALLS SHALL BE INSTALLED ADJACENT TO WATER CLOSETS AND SHOWER OR BATHTUB IN MAIN BATHROOM. FUTURE GRAB BARS TO BE MOUNTED TO RESIST HORIZ. AND VERT. LOADS OF 1.3 KN (300 lb) REFER TO OBC, DIV. B- 9.5.2.3., WATER CLOSET 3.8.3.8.(3)(a) & 3.8.3.8.(3)(c), SHOWER 3.8.3.13.(2)(f), BATHTUB & 3.8.3.13.(4)(c), AND DETAILS PROVIDED.

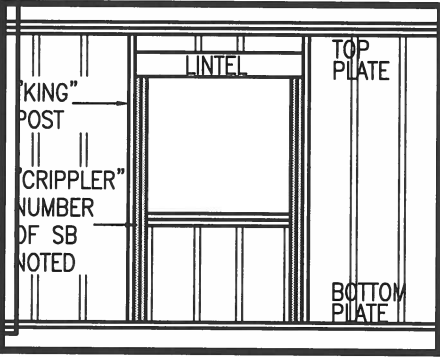
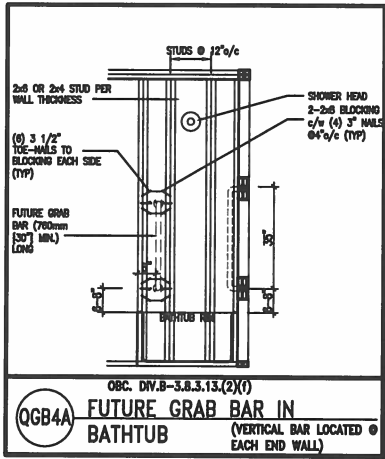
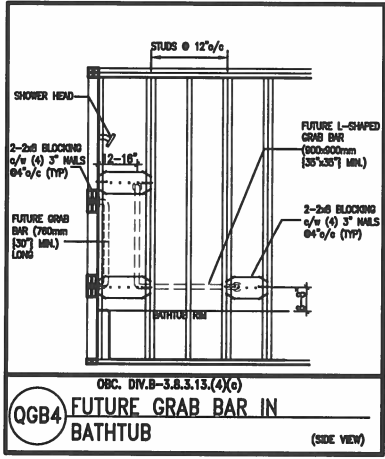
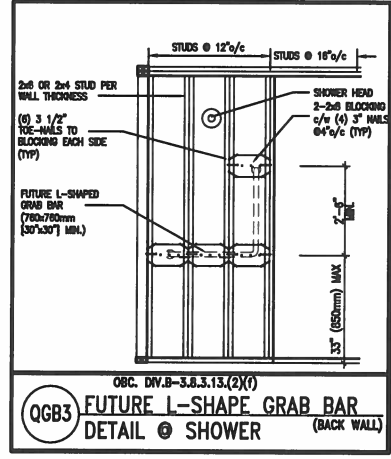
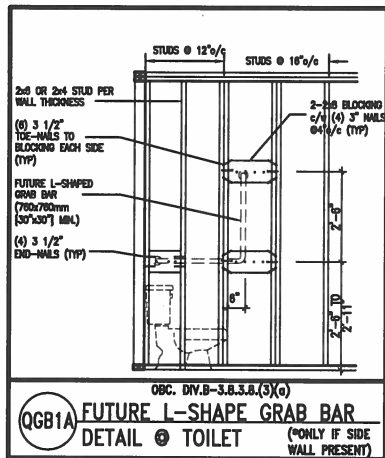
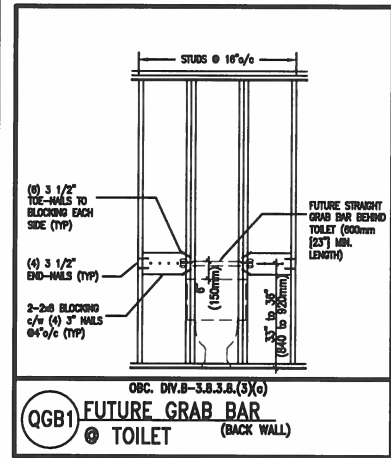

MAX. HEIGHT FOR 2"x4" GARAGE WALL IS AS FOLLOW:
2"x4" @ 16" O.C. - 9'-10"
2'-2"x4" @ 12" O.C. - 10'-9"
3'-2"x4" @ 16" O.C. - 11'-2"
3'-2"x4" @ 12" O.C. - 12'-4"

- NOTES:
- FOR ROOF DESIGN SNOW LOAD OF 2.5 KPa, SUPPORTED ROOF TRUSS LENGTH OF 6.0m AND FLOOR JOIST LENGTH OF 2.5m OF ONE FLOOR.
 - PROVIDE HORIZONTAL SOLID BLOCKING @ 1200 O.C. (4'-0")
 - PROVIDE A MINIMUM OF 9.5mm (3/8") PLYWOOD OR OSB EXTERIOR SHEATHING ON THE EXTERIOR FACE.
 - FOR A 1/50 YEAR REFERENCE WIND PRESSURE OF 0.6 KPa.
 - STUDS GREATER THAN 9'-10" HIGH TO BE No. 2 SPF.
 - STUD SPECIFICATION IS SUITABLE FOR BRICK VENEER OR SIDING.

** MAX. HEIGHT FOR 2"x6" EXTERIOR WALL IS AS FOLLOW:
2"x6" @ 16" O.C. - 12'-6"
2"x6" @ 12" O.C. - 13'-10"
2'-2"x6" @ 16" O.C. - 15'-0"
2'-2"x6" @ 12" O.C. - 17'-4"

- MAX. HEIGHT FOR 2"x8" EXTERIOR WALL IS AS FOLLOWS:
2"x8" @ 16" O.C. - 16'-0"
2"x8" @ 12" O.C. - 17'-9"
2'-2"x8" @ 16" O.C. - 20'-4"
2'-2"x8" @ 12" O.C. - 22'-4"
- NOTES:
- FOR ROOF DESIGN SNOW LOAD OF 2.5 KPa
 - SUPPORTED ROOF TRUSS LENGTH OF 6.0m ONLY.
 - PROVIDE HORIZONTAL SOLID BLOCKING @ 1200 O.C. (4'-0")
 - PROVIDE A MINIMUM OF 9.5mm (3/8") PLYWOOD OR OSB EXTERIOR SHEATHING ON THE EXTERIOR FACE AND 12.5mm (1/2") GYPSUM BOARD ON THE INTERIOR FACE.
 - WALL FRAMING SHALL CONFORM TO OBC 9.23.10.1.(2)
 - FOR A 1/50 YEAR REFERENCE WIND PRESSURE OF 0.6 KPa
 - STUDS GREATER THAN 9'-10" HIGH TO BE No. 2 SPF.
 - STUD SPECIFICATION IS SUITABLE FOR BRICK VENEER OR SIDING.

** STUD INFORMATION TAKEN FROM OBC TABLE A-30



9	.	.	.
8	.	.	.
7	.	.	.
6	.	.	.
5	.	.	.
4	.	.	.
3	.	.	.
2	UPDATE TO CODE	APR 16-15	RC
1	ISSUE FOR CLIENT REVIEW	MAY 07-14	RC
no.	description	date	by

The undersigned has reviewed and takes responsibility for this design and has the qualifications and meets the requirements set out in the Ontario Building Code to be a Designer.

qualification information
Wellington Jno-Baptiste 25591
signature
name registration information
VA3 Design Inc. 42658

Contractor must verify all dimensions on the job and report any discrepancy to the Designer before proceeding with the work. All drawings and specifications are instruments of service and the property of the Designer which must be returned at the completion of the work. Drawings are not to be scaled.



255 Consumers Rd Suite 120
Toronto ON M2J 1R4
t 416.630.2255 f 416.630.4782
va3design.com

BAYVIEW WELLINGTON

CONST NOTE

project name	GREEN VALLEY ESTATES	municipality	BRADFORD	project no.	13045
date	APR 2014	checked by	scale	CONSTRUCTION NOTES	drawing no.
drawn by	RC		3/16" = 1'-0"	13045-CONST-OBC 2015	CN2
RICHARD - H:\ARCHIVE\WORKING\2013\13045.BW\units\13045-CONST-OBC 2015.dwg - Tue - Dec 20 2016 - 9:17 AM					

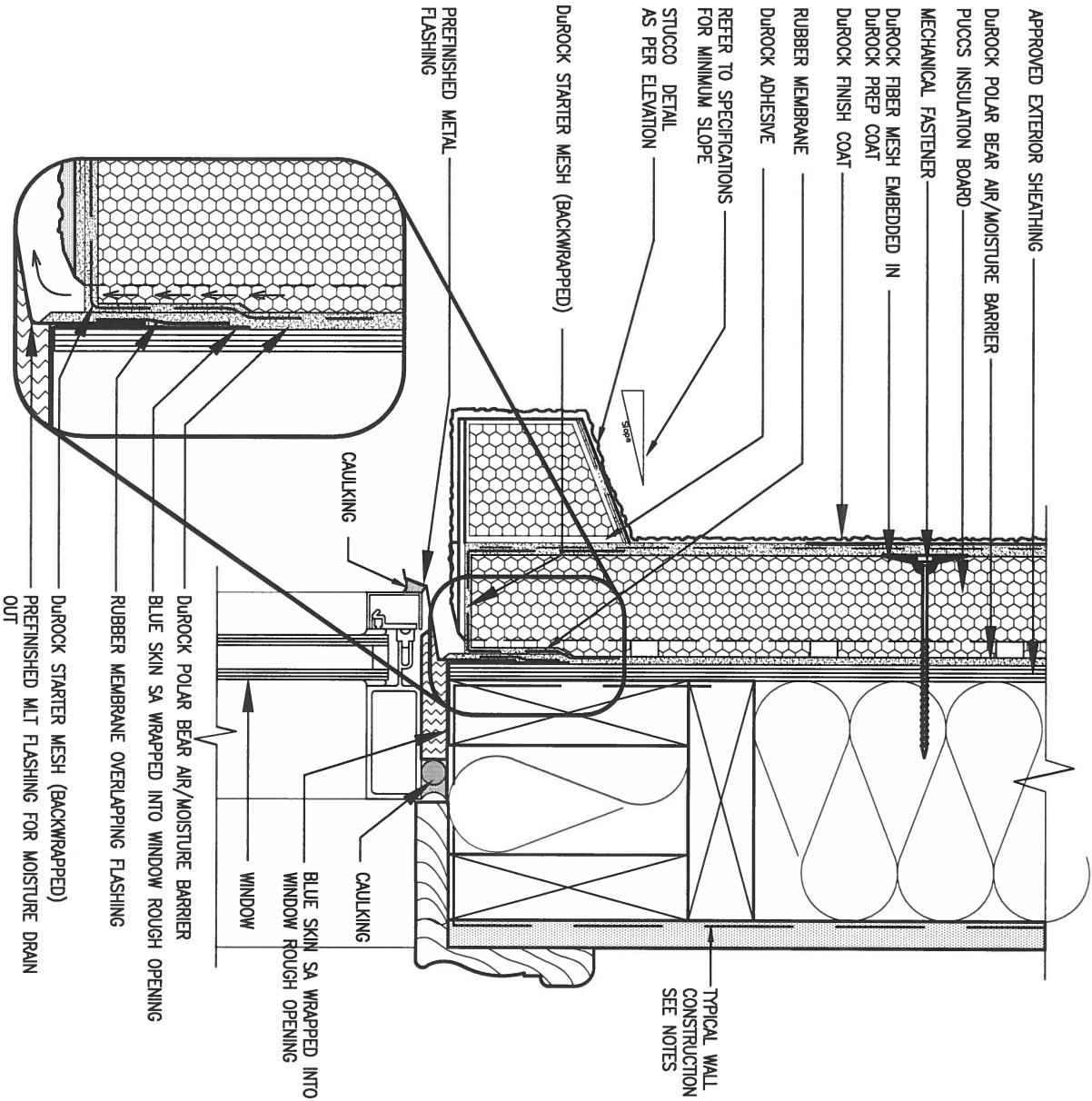

1 WINDOW HEADER

CN3 SCALE: 3"=1'-0"

ALL STUCCO WALLS TO HAVE A MINIMUM 10mm AIR SPACE BEHIND THE CLADDING WITH POSITIVE DRAINAGE TO THE EXTERIOR. THE EXTERIOR SHEATHING MUST NOT BE GYPSUM BASED. ALL STUCCO TO BE INSTALLED AS PER MANUFACTURERS SPECIFICATIONS.
DETAILS ARE BASED ON DUROCK PUCCS SYSTEM

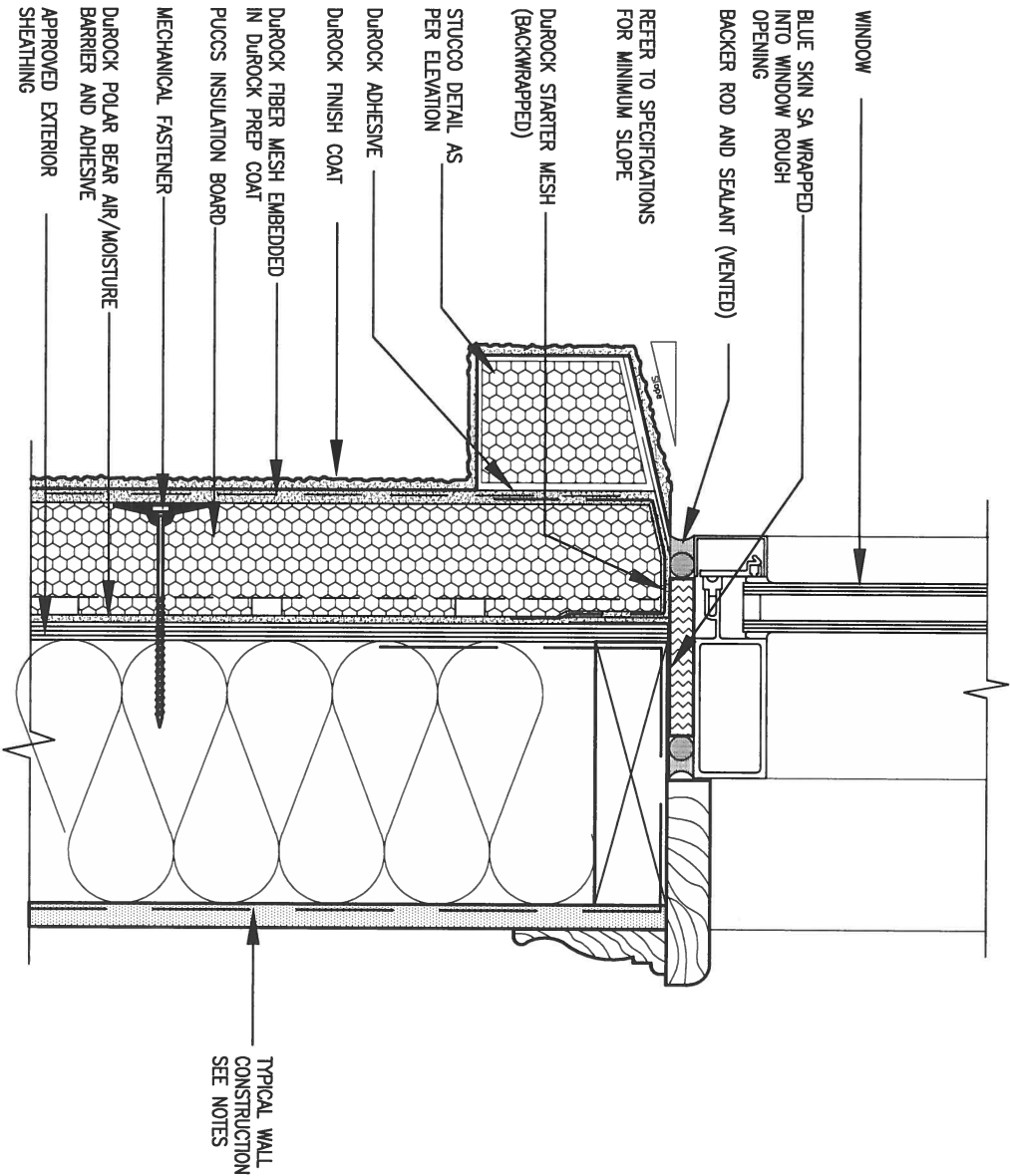

2 WINDOW SILL

CN3 SCALE: 3"=1'-0"

9.	.	.	.
8.	.	.	.
7.	.	.	.
6.	.	.	.
5.	.	.	.
4.	.	.	.
3.	.	.	.
2.	UPDATE TO CODE	APR 16-15	RC
1.	ISSUE FOR CLIENT REVIEW	MAY 07-14	RC
no.	description	date	by

The undersigned has reviewed and takes responsibility for this design and has the qualifications and meets the requirements set out in the Ontario Building Code to be a Designer.			
qualification information			
Wellington Jno-Baptiste	signature	25591	BCIN
name registration information			
VA3 Design Inc.		42658	
Contractor must verify all dimensions on the job and report any discrepancy to the Designer before proceeding with the work. All drawings and specifications are instruments of service and the property of the Designer which must be returned at the completion of the work. Drawings are not to be scaled.			



255 Consumers Rd Suite 120
Toronto ON M2J 1R4
t 416.630.2255 f 416.630.4782
va3design.com

BAYVIEW WELLINGTON

project name GREEN VALLEY ESTATES municipality BRADFORD

date APR 2014
drawn by RC
checked by
scale 3/16" = 1'-0"

CONSTRUCTION NOTES

13045-CONST-0BC 2015

RICHARD - H:\ARCHIVE\WORKING\2013\13045.BW\units\13045-CONST-0BC 2015.dwg - Tue - Dec 20 2016 - 9:19 AM

CONST NOTE

project no. 13045

drawing no.

CN3

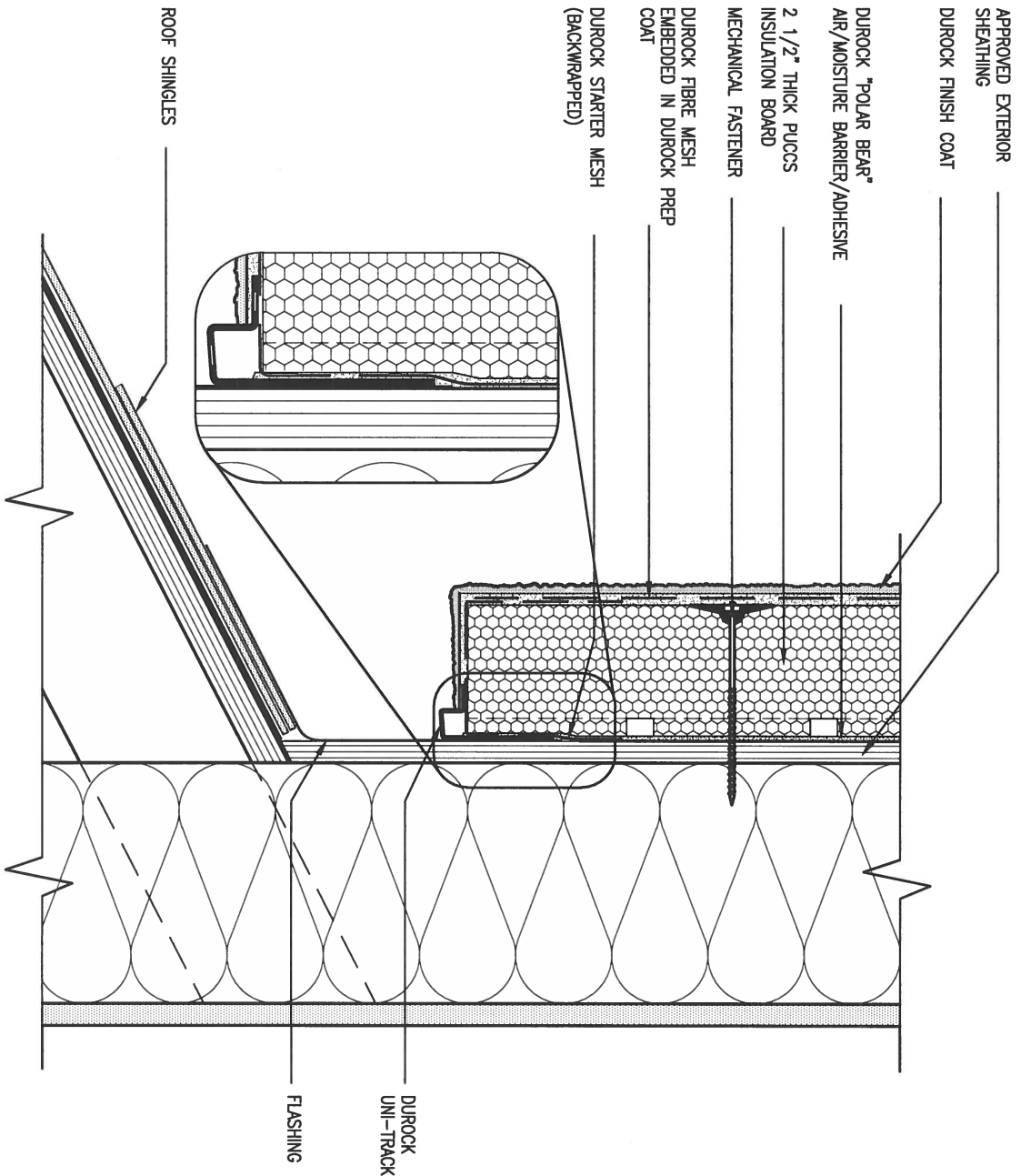

3 STUCCO TERMINATION @ ROOF

CN4 SCALE: 3"=1'-0"

ALL STUCCO WALLS TO HAVE A MINIMUM 10mm AIR SPACE BEHIND THE CLADDING WITH POSITIVE DRAINAGE TO THE EXTERIOR. THE EXTERIOR SHEATHING MUST NOT BE GYPSUM BASED. ALL STUCCO TO BE INSTALLED AS PER MANUFACTURERS SPECIFICATIONS.
DETAILS ARE BASED ON DUROCK PUCCS SYSTEM

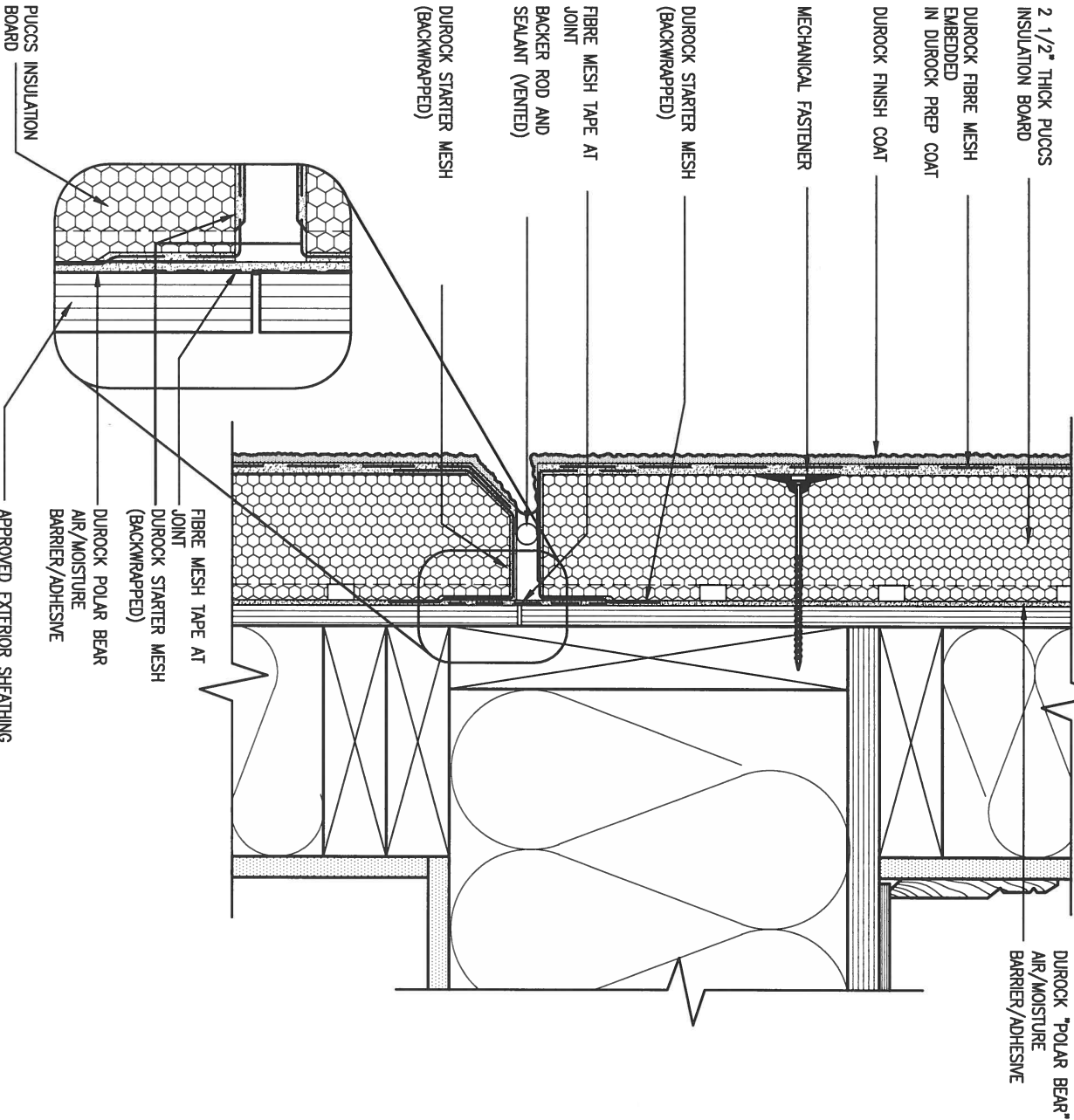

4 HORIZONTAL EXPANSION JOINT

CN4 SCALE: 3"=1'-0"

9	.	.	.
8	.	.	.
7	.	.	.
6	.	.	.
5	.	.	.
4	.	.	.
3	.	.	.
2	UPDATE TO CODE	APR 16-15	RC
1	ISSUE FOR CLIENT REVIEW	MAY 07-14	RC
no.	description	date	by

The undersigned has reviewed and takes responsibility for this design and has the qualifications and meets the requirements set out in the Ontario Building Code to be a Designer.			
qualification information			
Wellington Jno-Baptiste		25591	
name		BCIN	
registration information		42658	
VA3 Design Inc.			
Contractor must verify all dimensions on the job and report any discrepancy to the Designer before proceeding with the work. All drawings and specifications are instruments of service and the property of the Designer which must be returned at the completion of the work. Drawings are not to be scaled.			

VA3
DESIGN

255 Consumers Rd Suite 120
Toronto ON M2J 1R4
t 416.630.2255 f 416.630.4782
va3design.com

BAYVIEW WELLINGTON			CONST NOTE	
project name GREEN VALLEY ESTATES			project no. 13045	
municipality BRADFORD				
date APR 2014			drawing no.	
CONSTRUCTION NOTES				
drawn by RC		checked by -	scale 3/16" = 1'-0"	file name 13045-CONST-0BC 2015
RICHARD - H:\ARCHIVE\WORKING\2013\13045.BW\units\13045-CONST-0BC 2015.dwg - Tue - Dec 20 2016 - 9:19 AM				

All drawings specifications, related documents and design are the copyright property of VA3 DESIGN. Reproduction of this property in whole or in part is strictly prohibited without VA3 DESIGN's written permission.

COMPLIANCE TO OBC SB-12 2.1.1.1(11)

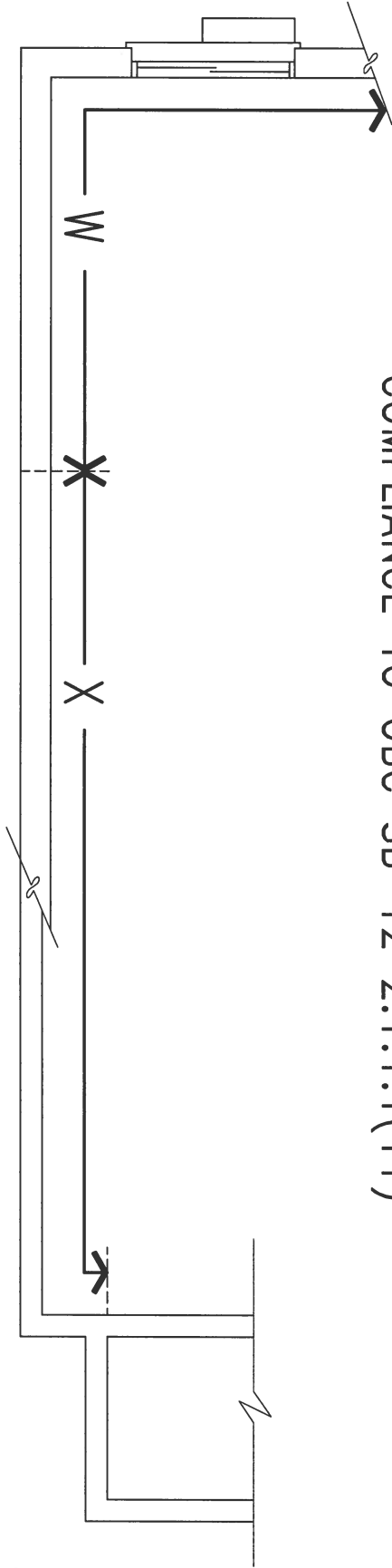

WOB PLAN

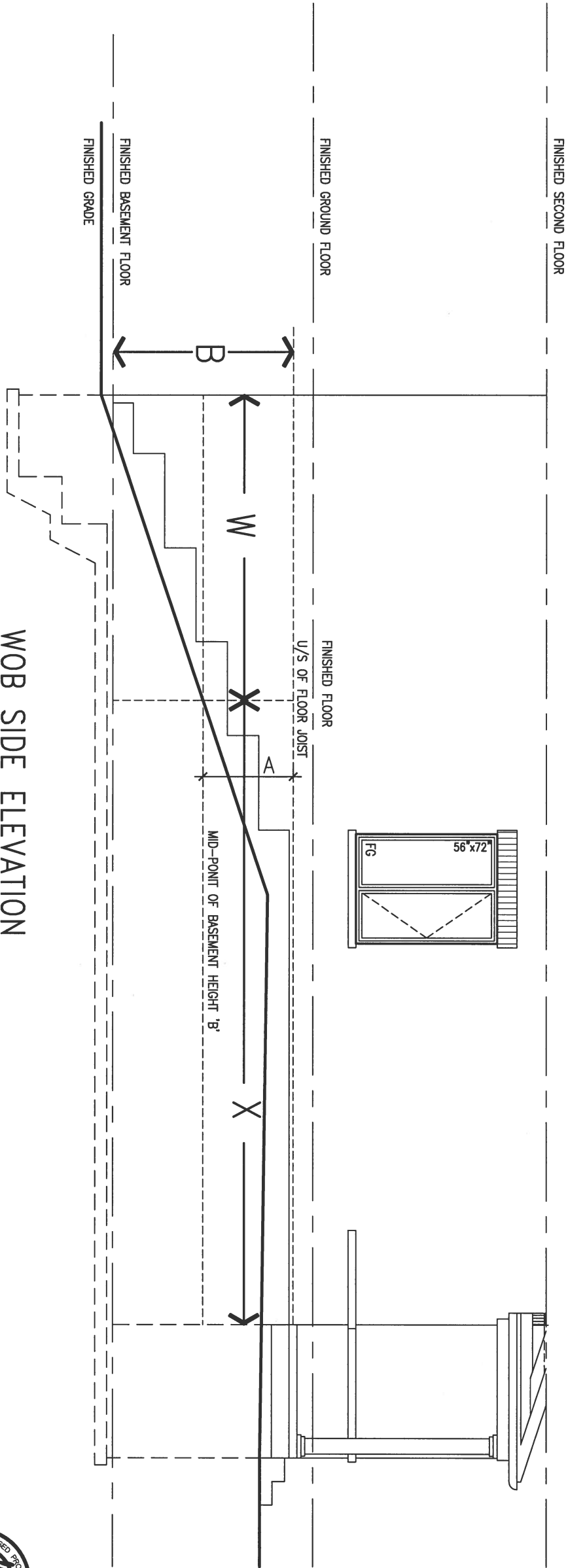

WOB SIDE ELEVATION

WHEN EXPOSED WALL "A" IS GREATER THAN 50% OF BASEMENT WALL HEIGHT "B" INSULATION VALUE FOR WALL IN SECTION "W" IS NOT LESS THAN IS REQUIRED FOR ABOVE GRADE WALL AS REQUIRED BY TABLE 2.1.1.2A

WHEN EXPOSED WALL "A" IS LESS THAN 50% OF BASEMENT WALL HEIGHT "B" INSULATION VALUE FOR WALL IN SECTION "X" IS NOT LESS THAN BASEMENT WALL AS REQUIRED BY TABLE 2.1.1.2A



9 .			The undersigned has reviewed and takes responsibility for this design and has the qualifications and meets the requirements set out in the Ontario Building Code to be a Designer.			BAYVIEW WELLINGTON			CONST NOTE		
8 .			Wellington Jno-Baptiste			GREEN VALLEY ESTATES			BRADFORD		
7 .			name registration information			date			drawing no.		
6 .			VA3 Design Inc.			APR 2014			13045		
5 .			signature			checked by			CONSTRUCTION NOTES		
4 .			42658			scale			file name		
3 .			Contractor must verify all dimensions on the job and report any discrepancy to the Designer before proceeding with the work. All drawings and specifications are instruments of service and the property of the Designer which must be returned at the completion of the work. Drawings are not to be scaled.			3/16" = 1'-0"			13045-CONST-OBC 2015		
2 UPDATE TO CODE			APR 16-15 RC			drawn by			CN7		
1 ISSUE FOR CLIENT REVIEW			MAY 07-14 RC			RICHARD - H:\ARCHIVE\WORKING\2013\13045.BW\units\13045-CONST-OBC 2015.dwg - Tue - Dec 20 2016 - 9:17 AM					
no. description			date by								

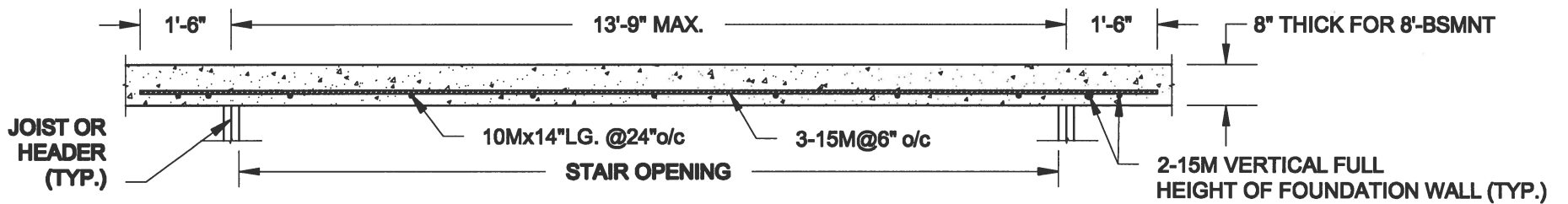

PLAN VIEW

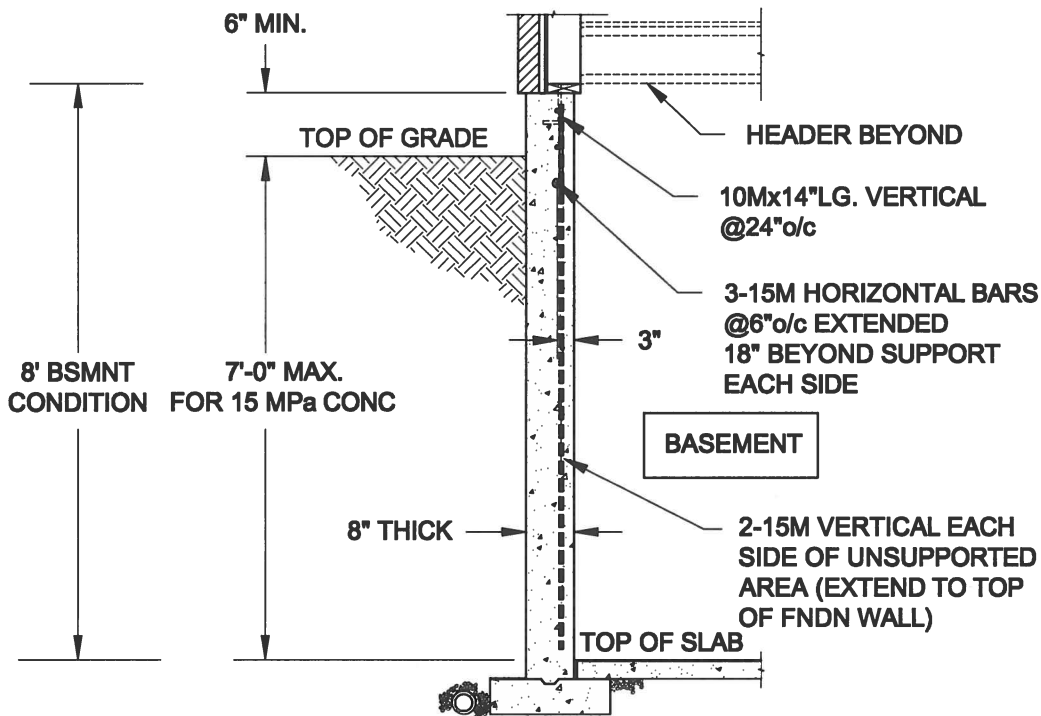

FTG. SIZE AS PER PLAN

1A
S1

LATERALLY UNSUPPORTED WALL

SCALE: 3/8" = 1'-0"

NOTES:

1. CONFORM TO ONTARIO BUILDING CODE, 2012.
2. FOR 8'-BSMNT WHERE BACKFILL HEIGHT = 7'-0" MAX., CONCRETE COMPRESSIVE STRENGTH AT 28 DAYS TO BE 15 MPa. MIN., OTHERWISE PROVIDE 20 MPa. 28-DAY COMPRESSIVE STRENGTH CONCRETE.
3. REINFORCING STEEL TO BE GRADE 400.

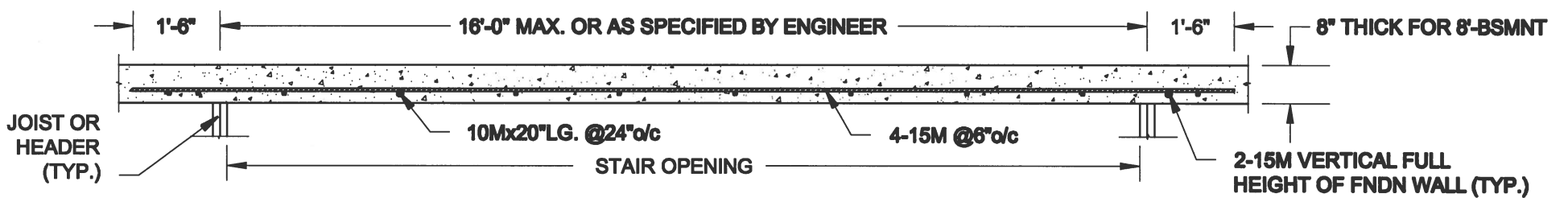

PLAN VIEW

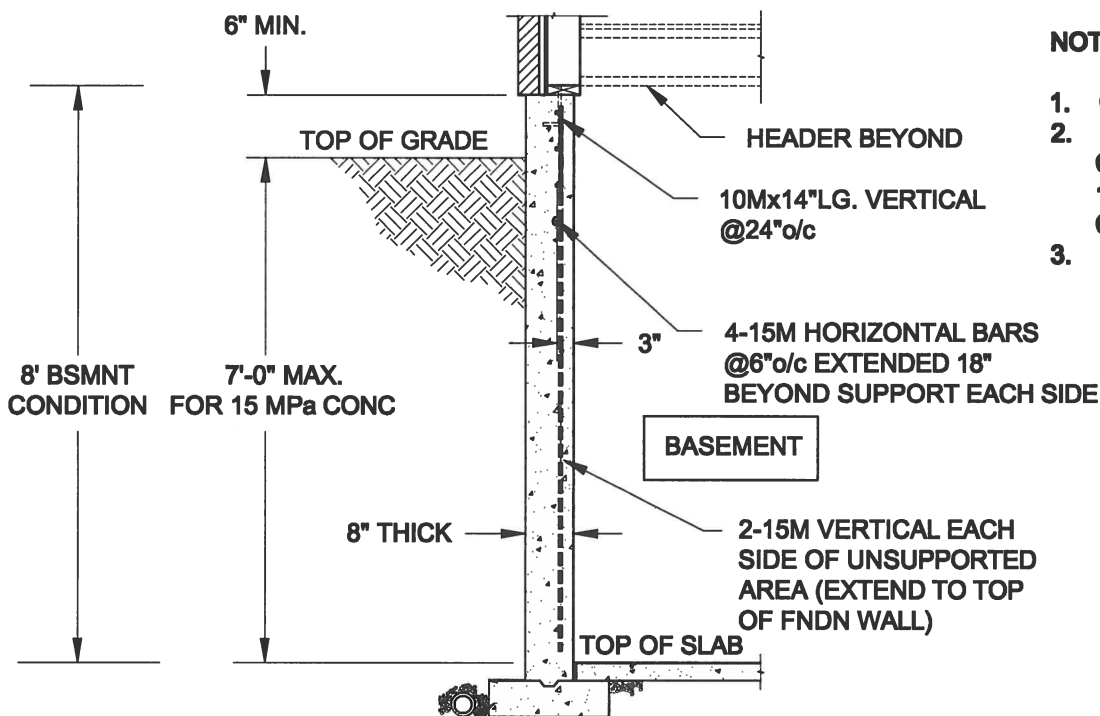

FTG. SIZE AS PER PLAN

1B
S1

LATERALLY UNSUPPORTED WALL

SCALE: 3/8" = 1'-0"

NOTES:

1. CONFORM TO ONTARIO BUILDING CODE, 2012.
2. FOR 8'-BSMNT WHERE BACKFILL HEIGHT = 7'-0" MAX., CONCRETE COMPRESSIVE STRENGTH AT 28 DAYS TO BE 15 MPa. MIN., OTHERWISE PROVIDE 20 MPa. 28-DAY COMPRESSIVE STRENGTH CONCRETE.
3. REINFORCING STEEL TO BE GRADE 400.

Scale:
AS NOTED

Date:
MAY-31-2016

Drawn: SC
Checked: SJB

QUAILE ENGINEERING LTD.



38 Parkside Drive, UNIT 7
Newmarket, ON
L3Y 8J9
T: 905-853-8547
E: quaile.eng@rogers.com

Engineer's Seal:



MAY 30, 2016

Project:

BAYVIEW WELLINGTON HOMES - GREEN VALLEY ESTATES PROJECT
BRADFORD, ONTARIO

TYPICAL STRUCTURAL DETAILS FOR SINGLES

Project No.:

16-102

Drawing No.:

S1

FOR 9 1/2" JOIST DEPTH

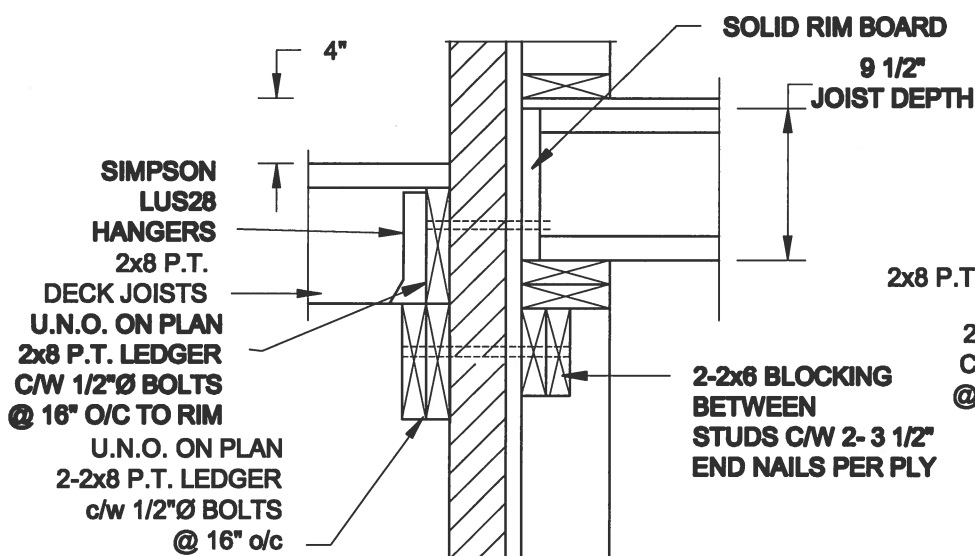

1A
S2 **DECK FASTENING DETAIL**
SCALE: 1" = 1'-0"

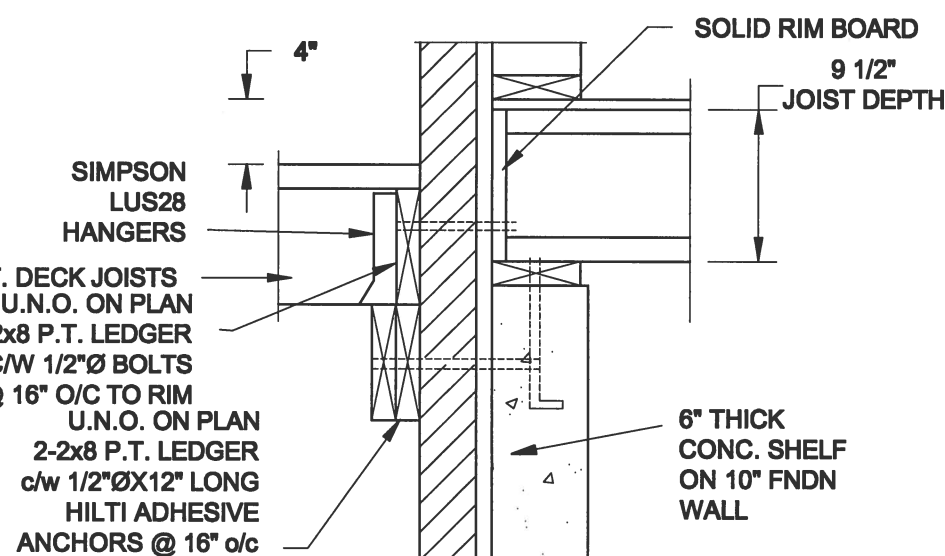

1B
S2 **DECK FASTENING DETAIL**
SCALE: 1" = 1'-0"

- NOTE: 1. WHERE BACKFILL HEIGHT < 4'-7", PROVIDE 2x6 @ 16" o/c KNEEWALL ON 10" THICK CONC FNDN WALL
2. WHERE BACKFILL HEIGHT > 4'-7", PROVIDE 6" CONC SHELF FOR BRICK VENEER ON 10" THICK CONC FNDN WALL
3. FOOTING TO BE 22"x6" THICK UNLESS NOTED OTHERWISE ON PLAN.

FOR 11 7/8" JOIST DEPTH

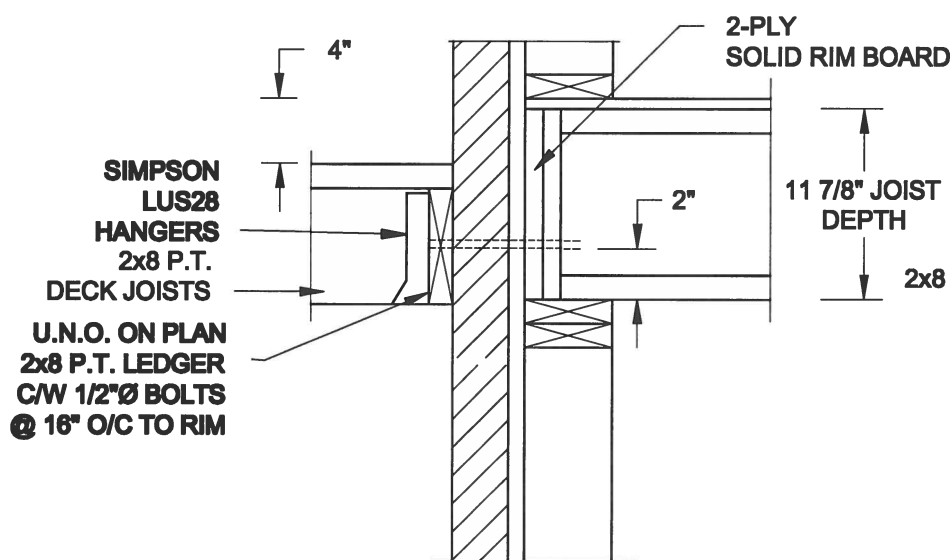

2A
S2 **DECK FASTENING DETAIL**
SCALE: 1" = 1'-0"

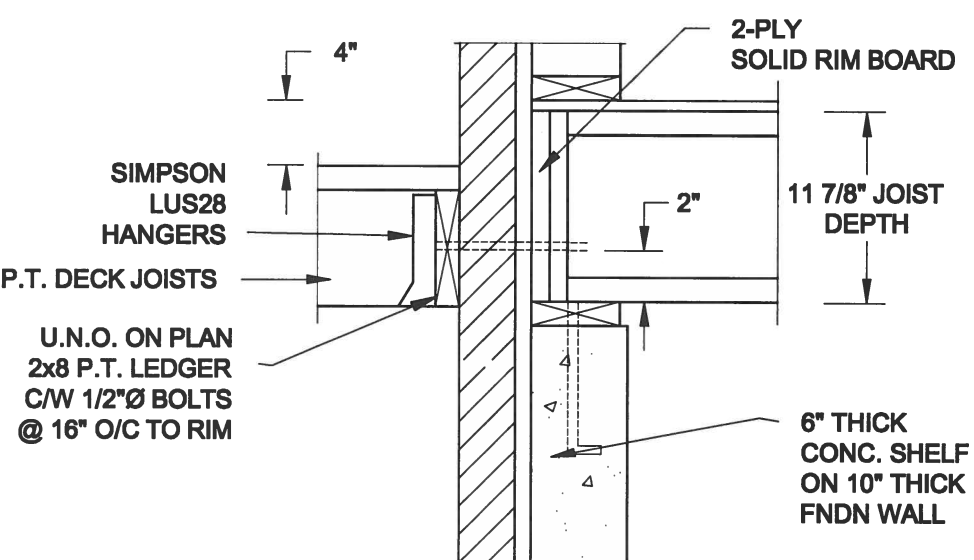

2B
S2 **DECK FASTENING DETAIL**
SCALE: 1" = 1'-0"

- NOTE: 1. WHERE BACKFILL HEIGHT < 4'-7", PROVIDE 2x6 @ 16" o/c KNEEWALL ON 10" THICK CONC FNDN WALL
2. WHERE BACKFILL HEIGHT > 4'-7", PROVIDE 6" CONC SHELF FOR BRICK VENEER ON 10" THICK CONC FNDN WALL
3. FOOTING TO BE 22"x6" THICK UNLESS NOTED OTHERWISE ON PLAN.

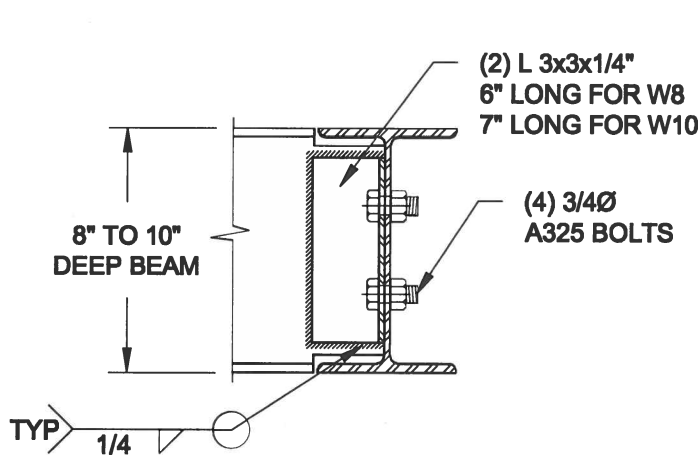

NOTE: DETAIL IS APPLICABLE TO W8x40 (W200x59) BEAM MAX AND W10x39 (W250x58) BEAM MAX.

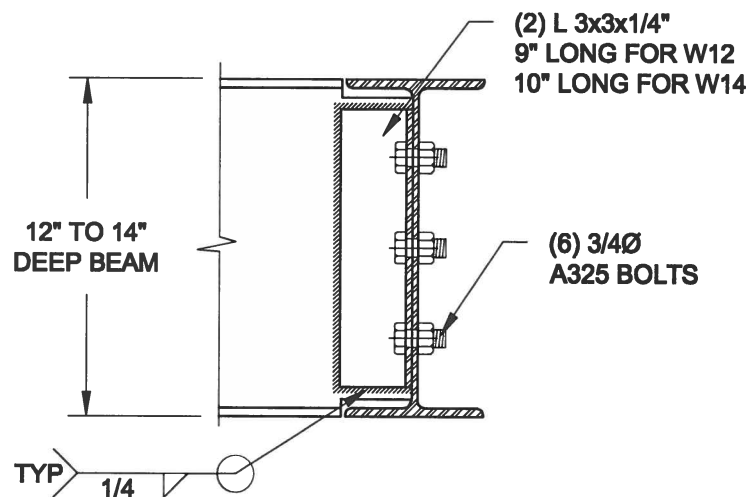

NOTE: DETAIL IS APPLICABLE TO W12x58 (W310x86) BEAM MAX AND W14x48 (W360x72) BEAM MAX.

3
S2 **STEEL BEAM CONNECTION DETAIL**
SCALE: 1-1/2" = 1'-0"

Scale:
AS NOTED

Date:
MAY-31-2016

Drawn:
SC

Checked:
SJB

QUAILE ENGINEERING LTD.



38 Parkside Drive, UNIT 7
Newmarket, ON
L3Y 8J9
T: 905-853-8547
E: quaile.eng@rogers.com

Engineer's Seal



MAY 30, 2016

Project:

**BAYVIEW WELLINGTON HOMES - GREEN VALLEY ESTATES PROJECT
BRADFORD, ONTARIO**

TYPICAL STRUCTURAL DETAILS FOR SINGLES

Project No.:

16-102

Drawing No.:

S2

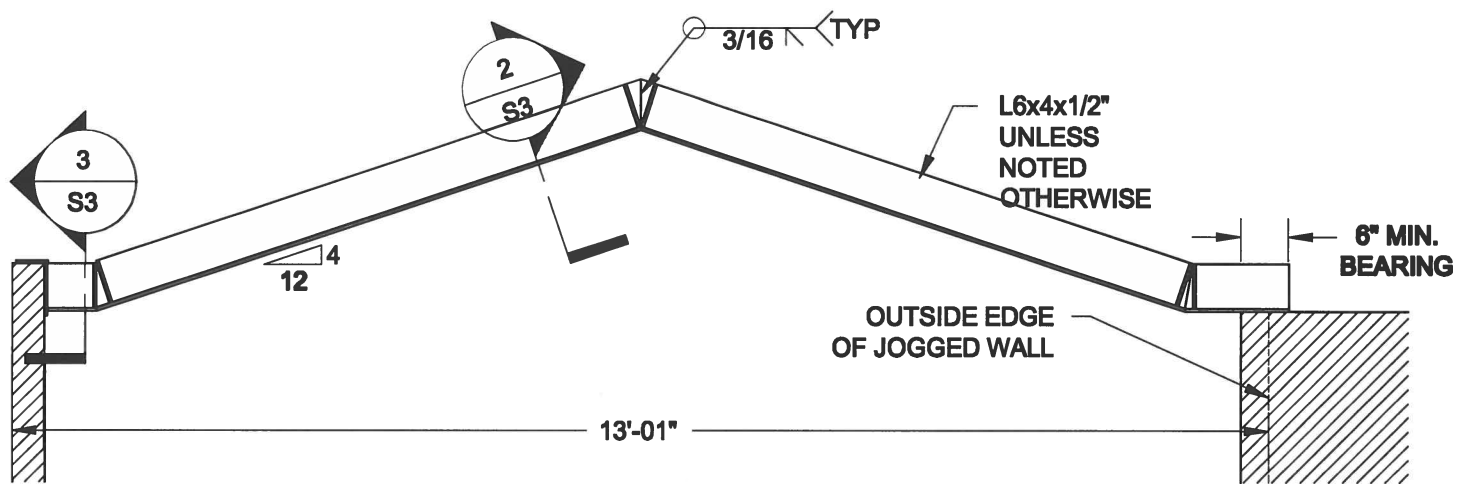

1
S3 **STEEL LINTEL AT GABLE**
SCALE: 1/2" = 1' - 0"

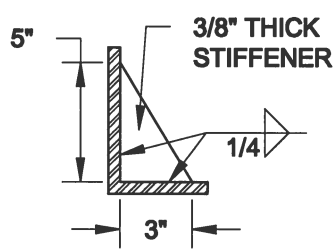

2
S3 **TYP. STIFFENER**
SCALE: 1 1/2" = 1' - 0"

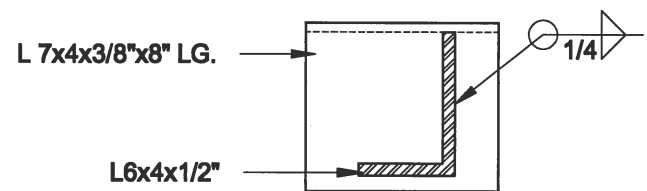

3
S3 **INVERTED ANGLE**
SCALE: 1 1/2" = 1' - 0"

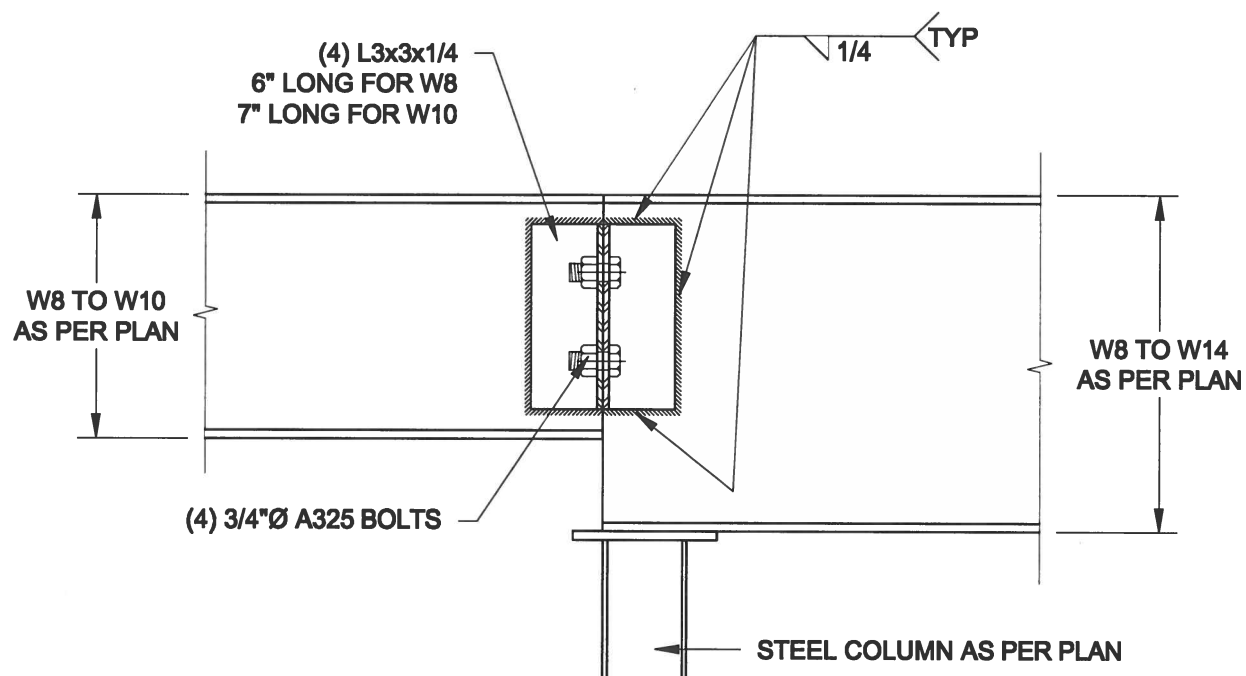

4
S3 **STEEL BEAM CONNECTION**
SCALE: 1 1/2" = 1' - 0"

Scale: AS NOTED	
Date: MAY-31-2016	
Drawn: SC	Checked: SJB

QUAILE ENGINEERING LTD.



38 Parkside Drive, UNIT 7
Newmarket, ON
L3Y 8J9
T: 905-853-8547
E: quaile.eng@rogers.com

Engineer's Seal



MAY 30, 2016

Project:

BAYVIEW WELLINGTON HOMES - GREEN VALLEY ESTATES PROJECT
BRADFORD, ONTARIO

TYPICAL STRUCTURAL DETAILS FOR SINGLES

Project No.:

16-102

Drawing No.:

S3

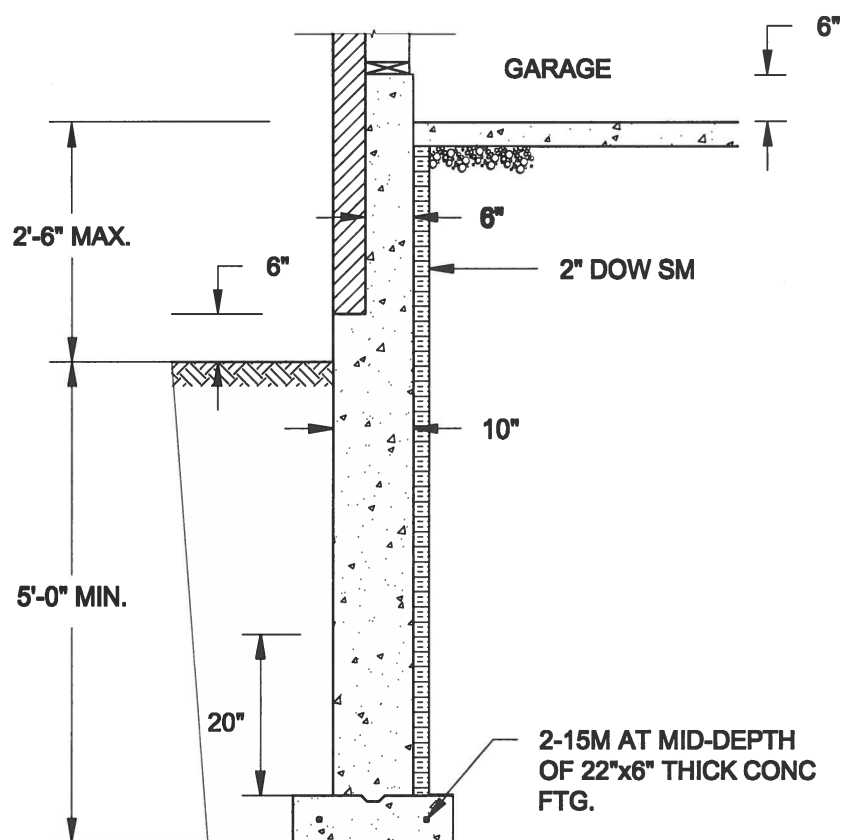

1A
S4 **REINFORCED BRICKSHELF**
SCALE: 1/2" = 1'-0"

NOTE:

1. CONFORM TO ONTARIO BUILDING CODE, 2012.
2. CONCRETE TO HAVE 28-DAY COMPRESSIVE STRENGTH OF 20 MPa.
3. REINFORCING BARS TO BE GRADE 400 DEFORMED STEEL.
4. PROVIDE 3" COVER TO SOIL MINIMUM.

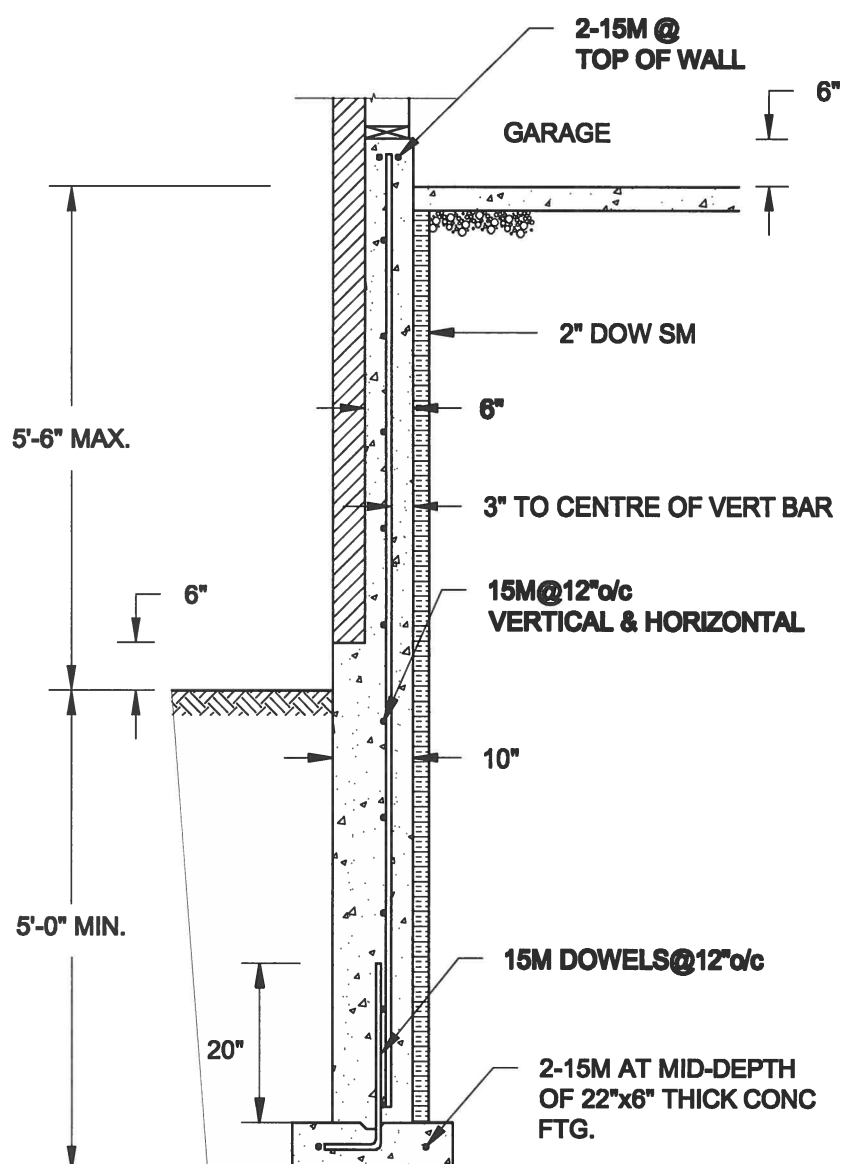

1B
S4 **REINFORCED BRICKSHELF**
SCALE: 1/2" = 1'-0"

FOR 9 1/2" JOIST DEPTH

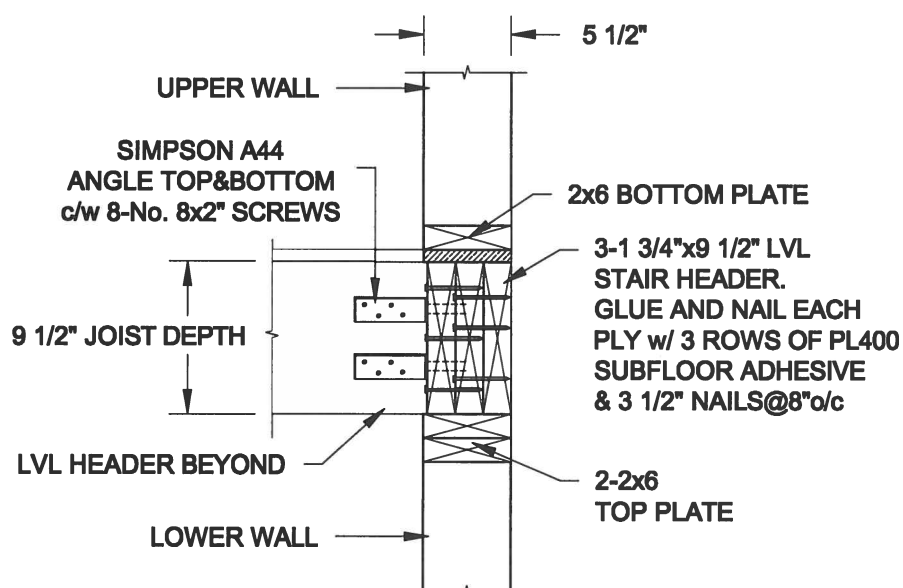

FOR 11 7/8" JOIST DEPTH

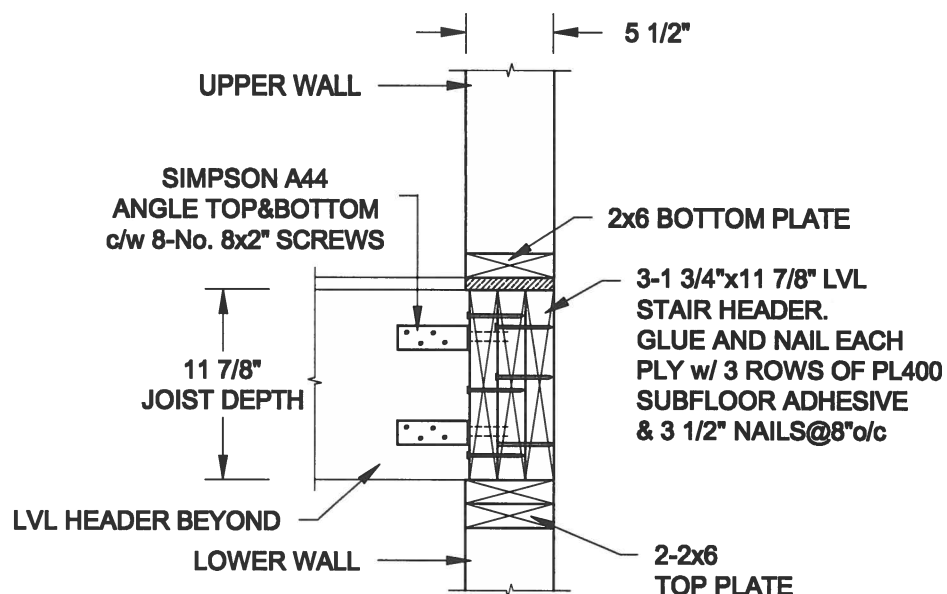

2
S4 **STAIR HEADER @ EXTERIOR WALL**
SCALE: 1" = 1'-0"

Scale:
AS NOTED

Date:
MAY-31-2016

Drawn: SC
Checked: SJB

QUAILE ENGINEERING LTD.



38 Parkside Drive, UNIT 7
Newmarket, ON
L3Y 8J9
T: 905-853-8547
E: quaile.eng@rogers.com

Engineer's Seal



MAY 30, 2016

Project:

BAYVIEW WELLINGTON HOMES - GREEN VALLEY ESTATES PROJECT
BRADFORD, ONTARIO

TYPICAL STRUCTURAL DETAILS FOR SINGLES

Project No.:

16-102

Drawing No.:

S4

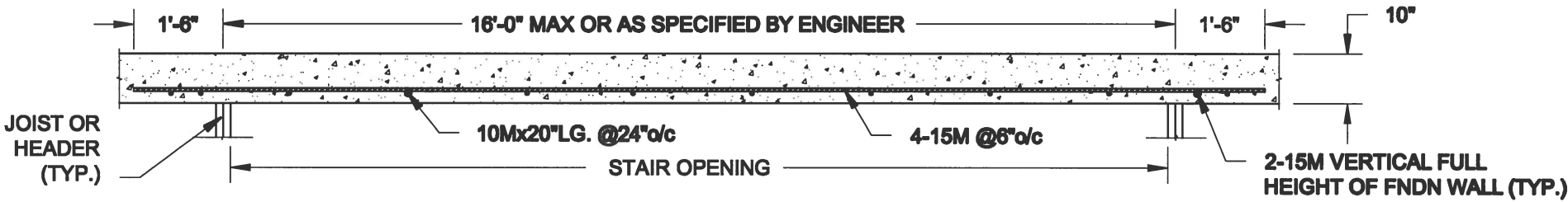

PLAN VIEW

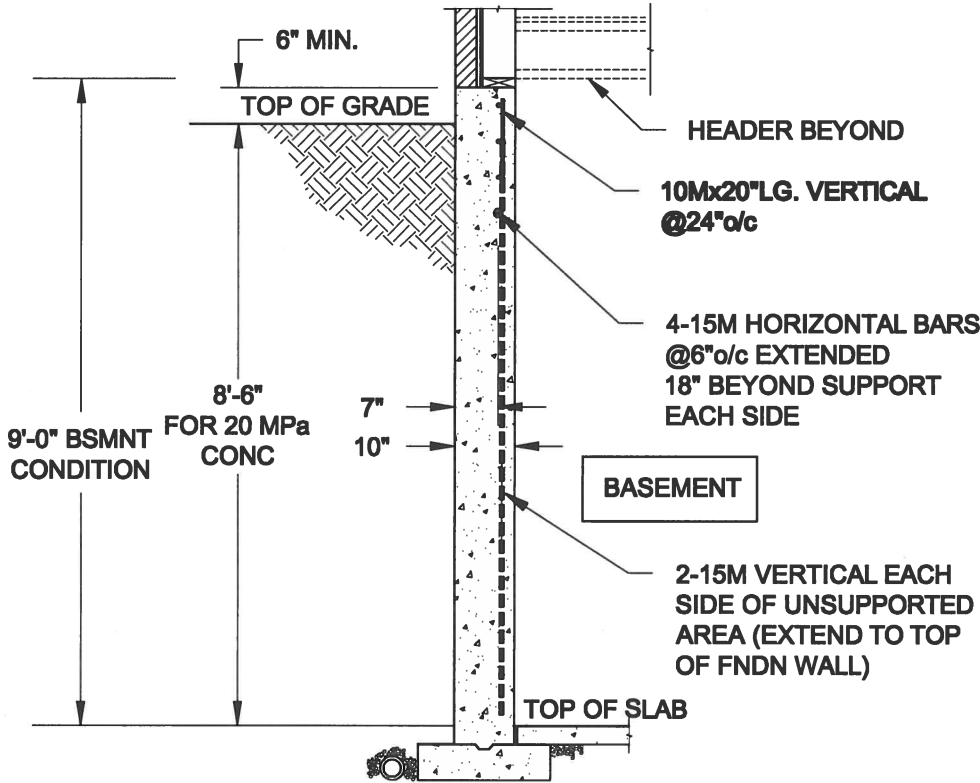

NOTE:

1. CONFORM TO ONTARIO BUILDING CODE, 2012.
2. CONCRETE COMPRESSIVE STRENGTH AT 28 DAYS TO BE 20 MPa. MIN.
3. REINFORCING STEEL TO BE GRADE 400.

1 LATERALLY UNSUPPORTED WALL

S5 SCALE: 3/8" = 1'-0"

Scale: AS NOTED	
Date: MAY-31-2016	
Drawn: SC	Checked: SJB

QUAILE ENGINEERING LTD.



38 Parkside Drive, UNIT 7
Newmarket, ON
L3Y 8J9
T: 905-853-8547
E: quaile.eng@rogers.com

Engineer's Seal



MAY 30, 2016

Project:

BAYVIEW WELLINGTON HOMES - GREEN VALLEY ESTATES PROJECT
BRADFORD, ONTARIO

TYPICAL STRUCTURAL DETAILS FOR SINGLES

Project No.:

16-102

Drawing No.:

S5