



CONSTRUCTION SUMMARY

328 - 4 - The Barossa 15 (38-15) Elev A

Extras at Time of Sale

CABINETRY

Inv.1,637	1 - (B05) BASE PIE CUT CORNER
Line20101	Note:
29Jan17 / 26Jul17	

CABINETRY - ACCESSORIES

Inv.1,637	1 - (K14) FASCIA CEILING PANELS FOR CROWN MOULDING
Line20109	Note:
29Jan17 / 26Jul17	

CABINETRY - APPLIANCES

Inv.1,637	1 - (JO9)66CM "COUNTER DEPH" FRIDGE CABINET (1 GABLE 66CM & CABINET 66 DEEP) HOOD FANS
Line20093	Note:
29Jan17 / 26Jul17	

Inv.1,637	1 - (A13) MICROWAVE CABINET WITH SHELF (OPENING 24" W X 13 3/4"H) PURCHASER TO SUPPLY SPECS.
Line20095	Note:
29Jan17 / 26Jul17	

CABINETRY - VANITY CABINETS

Inv.1,637	1 - (D15) VANITY BANK OF DRAWERS (60CM TO 90CM)
Line20105	Note: IN MASTER ENSUITE
29Jan17 / 26Jul17	

ELECTRICAL

Inv.1,637	1 - PLUG ON SEPARATE CIRCUIT - FOR MICROWAVE, WINE
Line20096	Note:
29Jan17 / 26Jul17	

HARDWOOD FLOORING

Inv.1,637	1 - HARDWOOD FLOORING - LOWER LANDING - STANDARD SERIES
Line20083	Note:
29Jan17 / 26Jul17	

Inv.1,637	1 - HARDWOOD FLOORING - MAIN HALL - STANDARD SERIES
Line20084	Note:
29Jan17 / 26Jul17	

Inv.1,637	1 - HARDWOOD FLOORING - UPPER LANDING - STANDARD SERIES
Line20085	Note:
29Jan17 / 26Jul17	

PAINT AND STAIN

Inv.1,637	1 - STAIN OAK RAILINGS AND STAIRS - RAILINGS - PICKETS - NEWEL POST - NOSING - STRINGERS - TREADS AND RISERS - WROUGHT IRON PICKETS - COMPLETE- STAIN OAK - PRICE IS PER SET
Line20082	Note:
29Jan17 / 26Jul17	



CONSTRUCTION SUMMARY

328 - 4 - The Barossa 15 (38-15) Elev A
STAIRS AND RAILING

Inv.1,637	1 - UPGRADE RAILING - UPGRADE 2 - LEVEL 1 - WROUGHT IRON
Line20081	Note:
29Jan17 / 26Jul17	



INTERIOR COLOUR SCHEME

Purchasers:

ZHIXIN YUE & HUA YUE

Telephone Res. / Bus:

(514) 746-3776 /

Decor Advisor:

Inna Semikolenniha

Lock Date:

28-Jun-17

Property:

328

Project:

Bradford Capital Holdings Inc.

Model and Elevation:

The Barossa 15 (38-15) Elev A

Plan #:

51M-1063

Layout Changes:

☐ Yes ☒ No

Sketch Attached:

☐ Yes ☒ No

Exterior Colour Scheme:

#2

1. Kitchen and Vanities

	Style and Colour	Hardware
Kitchen / Breakfast	TORONTO OAK - OYSTER CL (STD)	9677
Laundry Room	BELWOOD ONATRIO WHITE (STD)	9660
Powder Room	N/A	N/A
Master Ensuite Bathroom	TORONTO OAK - SHALE GREY CL (STD)	12801
ENS 2	TORONTO OAK - SHALE GREY CL (STD)	12801
SHARED BATH	BELWOOD ONATRIO WHITE (STD)	9660

Comment

(JO9)66CM "COUNTER DEPH" FRIDGE CABINET (1 GABLE 66CM & CABINET 66 DEEP)
HOOD FANS
(A13) MICROWAVE CABINET WITH SHELF (OPENING 24" W X 13 3/4"H) PURCHASER TO SUPPLY SPECS.
(B05) BASE PIE CUT CORNER
(D15) VANITY BANK OF DRAWERS (60CM TO 90CM) IN MASTER ENSUITE
(K14) FASCIA CEILING PANELS FOR CROWN MOULDING

2. Counter Top

	Counter	Edge
Kitchen / Breakfast	1877K-52 AUTUMN CARNIVAL (STD)	
Laundry Room	1573-60 FROSTY WHITE (STD)	
Powder Room	N/A	N/A
Master Ensuite Bathroom	4954K-22 ITALIAN WHITE DI PESCO (STD)	
ENS 2	4987K-52 LECHE VESTA (STD)	
SHARED BATH	4987K-52 LECHE VESTA (STD)	

Comment

3. Ceramic Flooring

	Selection	Threshold
Entrance Vestibule	PRATO WALNUT 46-130 13 X13 (STD)	
Main Hall	SEE HARDWOOD DETAIL	
Kitchen / Breakfast	PRATO WALNUT 46-130 13 X13 (STD)	
Laundry Room	CINQ WHITE 46-145 13 X13	
Powder Room	PRATO WALNUT 46-130 13 X13 (STD)	
Master Ensuite Bathroom	KEATON CARBON 46-175 13 X 13 (STD)	
ENS 2	CINQ GREY 46-147 13 X 13 (STD)	
SHARED BATH	MALENA ICE 46-164 13 X 13 (STD)	
MUD ROOM	PRATO WALNUT 46-130 13 X13 (STD)	

Comment



INTERIOR COLOUR SCHEME

Purchasers:

ZHIXIN YUE & HUA YUE

Telephone Res. / Bus:

(514) 746-3776 /

Decor Advisor:

Inna Semikolenniha

Lock Date:

28-Jun-17

Property:

328

Project:

Bradford Capital Holdings Inc.

Model and Elevation:

The Barossa 15 (38-15) Elev A

Plan #:

51M-1063

4. Ceramic Wall Tile

Master Ensuite Bathroom	Selection	Describe
Tub Deck Wall	KEATON CARBON 52-193 8 X 10	
Tub Deck	KEATON CARBON 52-193 8 X 10	
Tub Deck Skirt	KEATON CARBON 52-193 8 X 10	
Shower Stall	KEATON CARBON 52-193 8 X 10	
ENS 2	CINQ GREY 52-174 8 X 10	
SHARED BATH	MALENA ICE 52-189 8 X 10	
Kitchen Backsplash		

Delete all Ceramic Accessories (Paper Holder;Towel Bar; Soap Dishes) ☐ Yes ☒ No

Comment

** Refer to Construction Summary - STANDARD GROUT THROUGHOUT UNLESS SPECIFIED

5. Carpeting

Main Hall	SEE HARDWOOD DETAIL
Living Room	N/A
Dining Room	SEE HARDWOOD DETAIL
Family Room	SEE HARDWOOD DETAIL
Den / Library / Study	N/A
Basement Landing(If Applies)	N/A
Lower Landing (If Applies)	SEE HARDWOOD DETAIL
Upper Landing	SEE HARDWOOD DETAIL
Upper Hall	2369 SUN RIVER 723 SYCAMORE (STD)
Master Bedroom	2369 SUN RIVER 723 SYCAMORE (STD)
Bedroom #2	2369 SUN RIVER 723 SYCAMORE (STD)
Bedroom #3	2369 SUN RIVER 723 SYCAMORE (STD)
Bedroom #4	2369 SUN RIVER 723 SYCAMORE (STD)
Bedroom #5	N/A

Underpad	Type	Area
	10MM (STANDARD)	ALL BEDROOMS & UPPER HALL
Carpet on Stairs	Capped	Runner - *Upgrade
	N/A	N/A

** Refer to Construction Summary



INTERIOR COLOUR SCHEME

Purchasers:

ZHIXIN YUE & HUA YUE

Property: 328

Telephone Res. / Bus:

(514) 746-3776 /

Project: Bradford Capital Holdings Inc.

Decor Advisor:

Inna Semikolenniha

Model and Elevation: The Barossa 15 (38-15) Elev A

Lock Date:

28-Jun-17

28-Jun-17

Plan #: 51M-1063

6. Hardwood

Kitchen	SEE CERAMIC DETAIL
Main Hall	2 1/4" ACORN BROWN (STD)
Living Room	N/A
Dining Room	2 1/4" ACORN BROWN (STD)
Family Room	2 1/4" ACORN BROWN (STD)
Den / Library / Study	N/A
Basement Landing(If Applies)	N/A
Lower Landing (If Applies)	2 1/4" ACORN BROWN (STD)
Upper Landing	2 1/4" ACORN BROWN (STD)
Upper Hall	SEE CARPET DETAIL
Master Bedroom	SEE CARPET DETAIL
Bedroom #2	SEE CARPET DETAIL
Bedroom #3	SEE CARPET DETAIL
Bedroom #4	SEE CARPET DETAIL
Bedroom #5	N/A

Comment

7. Plumbing Fixtures

Powder Room	BATH. SINK STANDARD-L4621
Master Ensuite Bathroom	BATH. SINK STANDARD-L4621
ENS 2	BATH. SINK STANDARD-L4621
SHARED BATH	BATH. SINK STANDARD-L4621
KITCHEN	KITCHEN STANDARD- 7545C

Waterline for Fridge ☐ Yes ☒ No

Comment

** Refer to Construction Summary



INTERIOR COLOUR SCHEME

Purchasers:

ZHIXIN YUE & HUA YUE

Property:

328

Telephone Res. / Bus:

(514) 746-3776 /

Project:

Bradford Capital Holdings Inc.

Decor Advisor:

Inna Semikolenniha

Model and Elevation:

The Barossa 15 (38-15) Elev A

Lock Date:

28-Jun-17

28-Jun-17

Plan #:

51M-1063

8. Trim Carpentry

Interior Doors

STD

Front Door Glass Inserts

STD

Door Handles

STANDARD-3820 STN

Interior Trim

STANDARD

Comment

** Refer to Construction Summary

9. Electrical

Plugs and Switches

☒ White

Hood Fan

WHITE

Custom Fan Insert

Appliances

Built in Cooktop

☐ Yes ☒ No

Built in Oven

☐ Yes ☒ No

Gas Stove

☐ Yes ☒ No

Microwave

☒ Yes ☐ OTR ☐ No

Comment

** Refer to Construction Summary

10. Railings and Pickets

Railing Type

OAK

Colour

STAIN TO MATCH HARDWOOD

SpindleType

UPGRADE 2 LEVEL 1 WROUGHT IRON

Colour

BLACK

Stringer / Riser

STAIN TO MATCH HARDWOOD

Treads

STAIN TO MATCH HARDWOOD

Comment

Oak Stairs

☒ Yes ☐ No

** Refer to Construction Summary

STAIN STAIRCASE TO MATCH HARDWOOD - ACORN BROWN STD



INTERIOR COLOUR SCHEME

Purchasers:

ZHIXIN YUE & HUA YUE

Telephone Res. / Bus:

(514) 746-3776 /

Decor Advisor:

Inna Semikolenniha

Lock Date:

28-Jun-17

Property:

328

Project:

Bradford Capital Holdings Inc.

Model and Elevation:

The Barossa 15 (38-15) Elev A

Plan #:

51M-1063

11. Crown Mouldings

Entrance Vestibule	NONE		Kitchen/Breakfast	NONE	
Main Hall	NONE		Den/Library	NONE	
Living Room	NONE		Lower Landing	NONE	
Dining Room	NONE				
Family Room	NONE				

Comment

** Refer to Construction Summary

12. Wall Paint

Main Floor	WARM GREY
Second Floor	WARM GREY

Smooth Ceilings First Floor ☐ Yes ☒ No

Comment

** Refer to Construction Summary

13. Fireplace

	Living Room	Family Room	Other Room - Specify
	PurchasedAs Per Plan N/A	PurchasedAs Per Plan N/A	PurchasedAs Per Plan N/A
	<input type="radio"/> <input type="radio"/> <input checked="" type="radio"/>	<input type="radio"/> <input checked="" type="radio"/> <input type="radio"/>	<input type="radio"/> <input type="radio"/> <input checked="" type="radio"/>
Fireplace Type		D.V GAS	
Mantle Type		M1 STANDARD	
Colour / Stain		PAINTED WHITE	
Surround		PERLATTO SICILLIA MARBLE	
Hearth		NONE	

Comment

** Refer to Construction Summary



INTERIOR COLOUR SCHEME

Purchasers:	ZHIXIN YUE & HUA YUE	Property:	328
Telephone Res. / Bus:	(514) 746-3776 /	Project:	Bradford Capital Holdings Inc.
Decor Advisor:	Inna Semikolenniha	Model and Elevation:	The Barossa 15 (38-15) Elev A
Lock Date:	28-Jun-17	28-Jun-17	Plan #: 51M-1063

14. Heating and Air Conditioning

Air Conditioning	Gas Provisions Stove
Gas Provisions Dryer	Gas Provisions Barbecue
Comment	
** Refer to Construction Summary	

15. General Comments

** Refer to Construction Summary

Disclaimers and Notes

Purchaser Initials	
	1) Colours of all materials are as close as possible to builder's selection, but not necessarily identical due to variances in manufacturing.
	2) Any extras listed above are null and void unless accompanied by a separate invoice/amendment. Said invoice must be paid in full.
	3) The Purchaser acknowledges that after Interior Colour Selection form is signed and dated, a \$250 admin fee will be applicable for changes, deletions or alterations other than re-selection due to unavailability.
	4) The Purchaser acknowledges reading and accepting the "Bayview Wellington Homes Decor Centre Disclaimers" form. This document contains other miscellaneous disclaimers.
This Interior Colour Selection is final and approved by:	
Signature:_____	Date: _____ Signature:_____ Date: _____



INTERIOR COLOUR SCHEME

Purchasers:	ZHIXIN YUE & HUA YUE	Property:	328
Telephone Res. / Bus:	(514) 746-3776 /	Project:	Bradford Capital Holdings Inc.
Decor Advisor:	Inna Semikolenniha	Model and Elevation:	The Barossa 15 (38-15) Elev A
Lock Date:	28-Jun-17		Plan #: 51M-1063

Lot 328

Authentisign ID: 5854393C-82B0244F928478C4890000134E73C

BAROSSA - 15

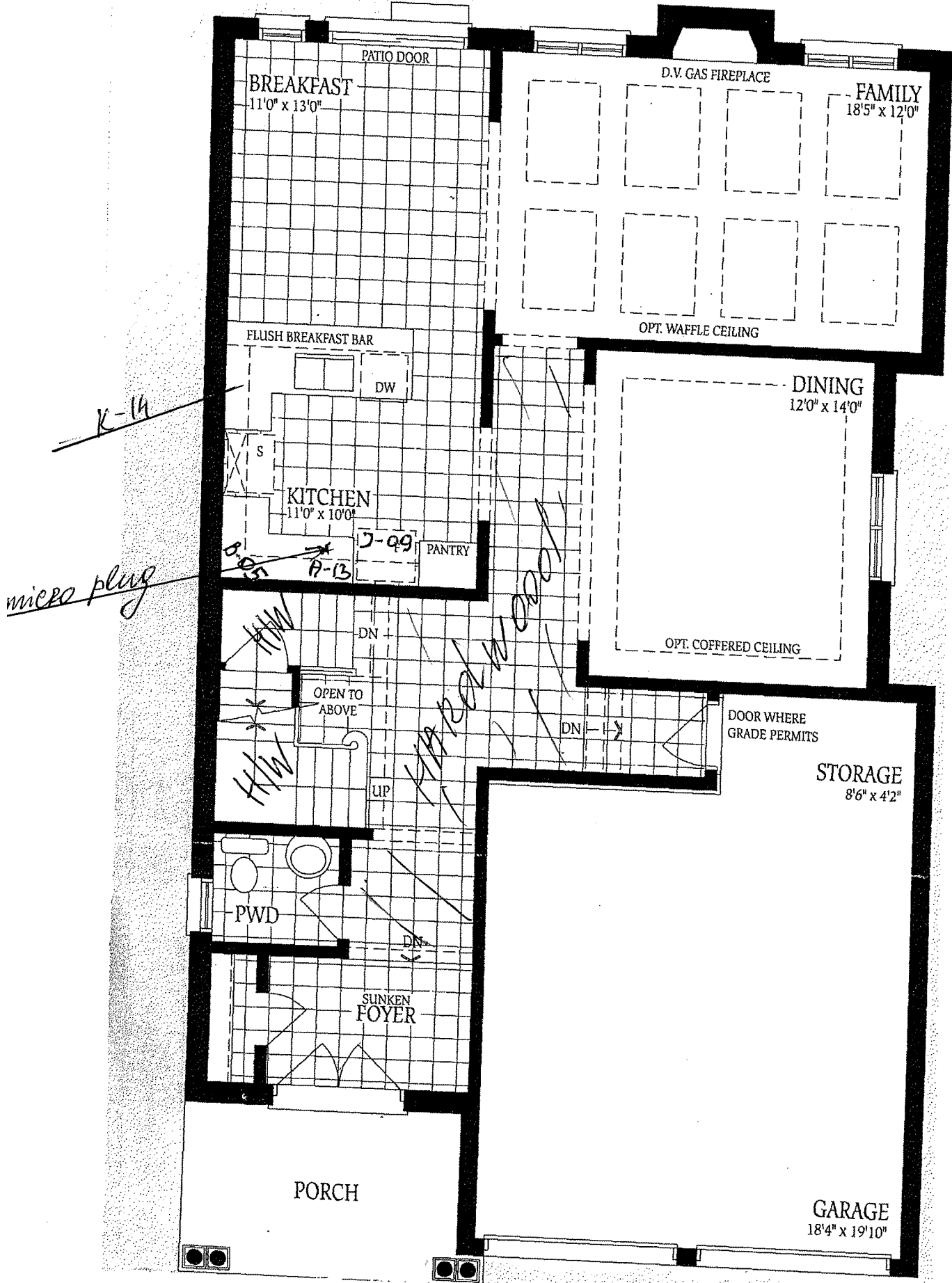

信 华

Barossa

Authentisign ID: 39542931C-822B242F0289F004981020394E79C

Burrosa - 15

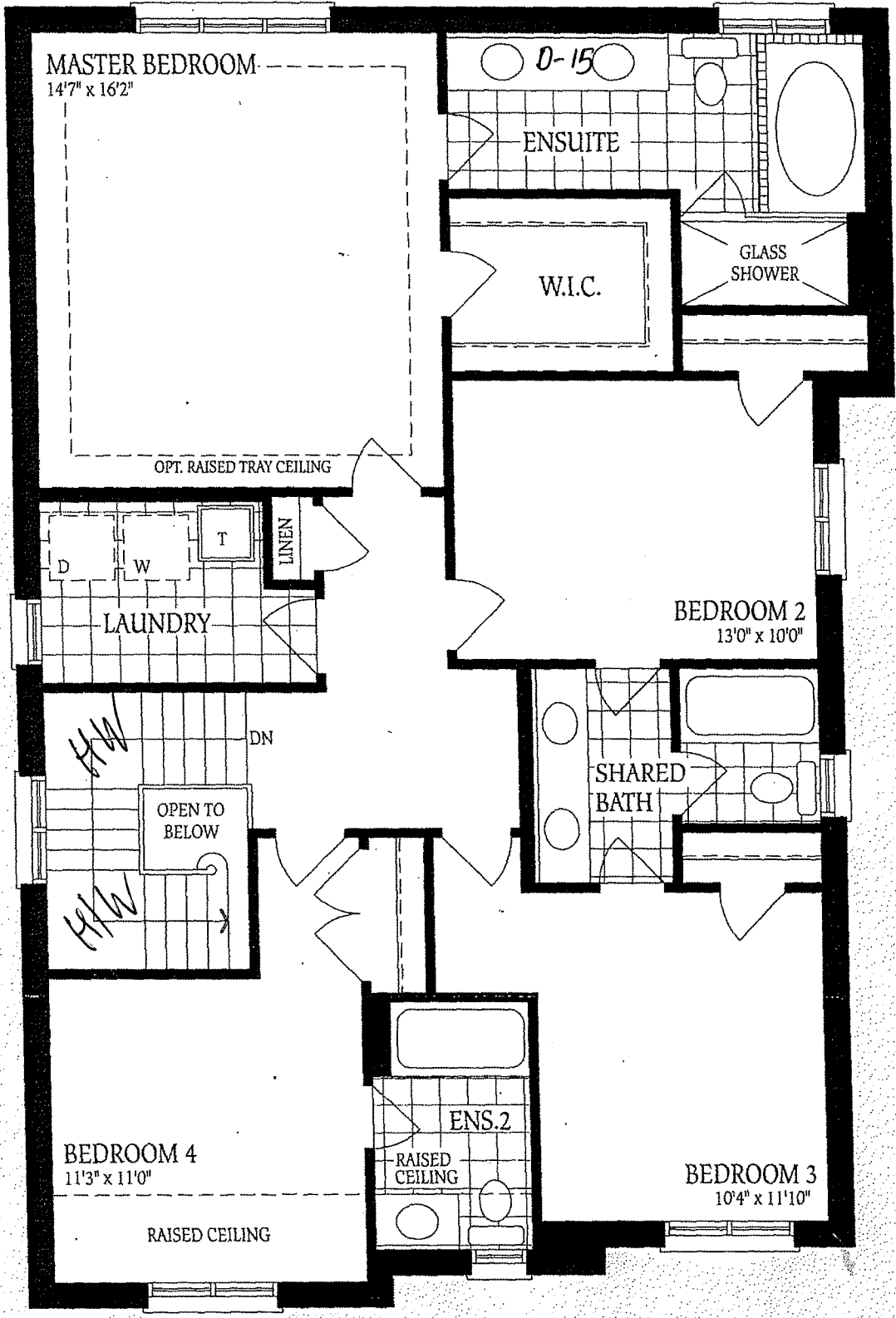

Second Floor
Elevation A

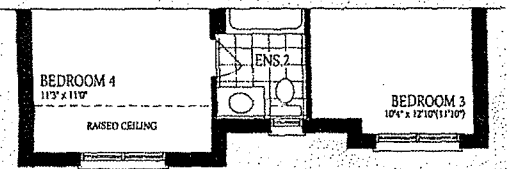

Second Floor - Elevation B

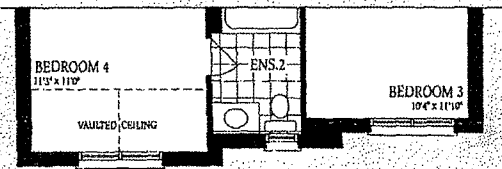

Second Floor - Elevation C

13 14

Handwritten signature or initials.

lot 328

Authentisign ID: 3854293C-62B340F728V68C489D0934E79C

Barossa - 15

Ground Floor
Elevation A

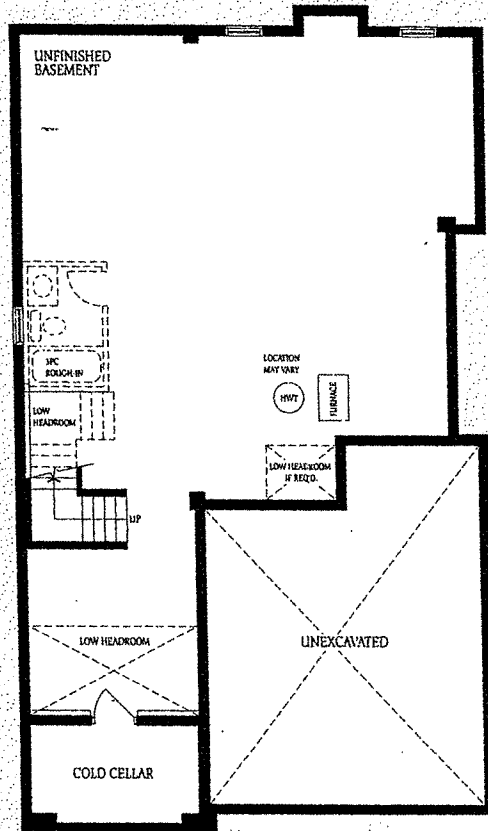

Basement - Elevation A

The f
constr
of floo
floor s

[信] [华]

Handwritten signature or mark.