



CONSTRUCTION SUMMARY

203 - 3 - The Barossa 6 (38-6) Elev C

Extras at Time of Sale

CABINETRY

Inv.1,534	1 - CABINETRY - KITCHEN - GROUP 3 VIKING 3 THIS PRICE INCLUDES THE ADDITIONAL 6 FT OF CABINTRY ALONG STOVE WALL PURCHASED AT STRUCTURAL
Line14971	Note:
13Dec16 / 28Aug17	
Inv.1,534	1 - VANITY - ENSUITE BATHROOM - GROUP 3 VIKING 3
Line16396	Note:
13Dec16 / 28Aug17	
Inv.1,534	1 - (J33) COOKTOP CABINET WITH FALSE TOP DRAWER AND POTS&PANS DRAWERS BELOW (PURCHASER TO SUPPLY SPECS)
Line14981	Note: ++++++DO NOT INSTALL+++++ +++DO NOT INSTALL+++HAS BEEN CREDITED BACK TO PURCHASER+++
13Dec16 / 28Aug17	
Inv.1,534	1 - RELOCATE EXISITIN 4' PANTRY TO STOVE WALL BESIDE PATIO UPGRADED FRENCH DOOR
Line15807	Note:
13Dec16 / 28Aug17	
Inv.1,534	2 - (B01) ADD 2 FT OF ADDITIONAL BASE CABINET (UPGRADE 2) BESIDE RELOCATED PANTRY ON STOVE WALL , BESIDE PREVIOUSLY ADDED 6FT OF CABINTRY - AS PER SKETCH
Line15809	Note:
13Dec16 / 28Aug17	
Inv.1,534	1 - (K14) FASCIA CEILING PANELS FOR CROWN MOULDING - THROUGHOUT KITCHEN
Line16305	Note:
13Dec16 / 28Aug17	
Inv.1,534	1 - VANITY - SHARED BATHROOM - GROUP 3 VIKING 3
Line16388	Note:
13Dec16 / 28Aug17	
Inv.1,534	1 - VANITY - ENSUITE BATHROOM 2 - GROUP 3 VIKING 3
Line16395	Note:
13Dec16 / 28Aug17	

CABINETRY - APPLIANCES

Inv.1,534	1 - (J20) BUILT IN DOUBLE APPLIANCE CABINET WITH DRAWER BELOW (TRIMKIT REQUIRED, PURCHASER TO SUPPLY SPECS)
Line15806	Note: PURCHASER HAS A BASE DRAWER WARMER - SPECS PROVIDED 66 CM DEEP FLUSH MOUNT
13Dec16 / 28Aug17	
Inv.1,534	1 - 48" STOVE OPENING - SEE SPECS 48" HOOD FAN - SEE SPECS
Line15810	Note:
13Dec16 / 28Aug17	
Inv.1,534	1 - (J10) ACCOMMODATE A BUILT IN 48" DESIGNER FRIDGE
Line15812	Note:
13Dec16 / 28Aug17	
Inv.1,979	1 - 48" CUSTOM RANGETOP CABINET WITH POTS AND PANS DRAWER BELOW
Line20573	Note:
24Aug17 / 8Sep17	



CONSTRUCTION SUMMARY

203 - 3 - The Barossa 6 (38-6) Elev C

CABINETRY - BASE CABINETS

Inv.1,534	1 - (A01) ADD 2 FT OF ADDITIONAL UPPERS (UPGRADE 2) BESIDE RELOCATED PANTRY ON STOVE WALL , BESIDE PREVIOUSLY ADDED 6FT OF CABINTRY - AS PER SKETCH
Line15808	Note:
13Dec16 / 28Aug17	

CABINETRY - VANITY CABINETS

Inv.1,534	1 - (D14) VANITY BANK OF DRAWERS (55CM MAX) IN SHARED BATH
Line14983	Note:
13Dec16 / 28Aug17	

Inv.1,534	1 - (D14) VANITY BANK OF DRAWERS (55CM MAX) IN MASTER ENSUITE
Line15828	Note:
13Dec16 / 28Aug17	

CARPET

Inv.1,534	1 - UNDERPAD - 12MM SUPERPAD - BEDROOM 4
Line16385	Note:
13Dec16 / 28Aug17	

Inv.1,534	1 - UNDERPAD - 12MM SUPERPAD - BEDROOM 2
Line16383	Note:
13Dec16 / 28Aug17	

Inv.1,534	1 - UNDERPAD - 12MM SUPERPAD - BEDROOM 3
Line16384	Note:
13Dec16 / 28Aug17	

Inv.1,534	1 - UNDERPAD - 12MM SUPERPAD - MASTER BEDROOM
Line16386	Note:
13Dec16 / 28Aug17	

CEILINGS

Inv.826	1 - SMOOTH CEILINGS - 2ND FLOOR
Line10554	Note:
30May16 / 28Aug17	

Inv.826	1 - SMOOTH CEILINGS - MAIN FLOOR
Line10555	Note:
30May16 / 28Aug17	

CONSTRUCTION

Inv.826	1 - PURCHASER IS REQUESTING A 3'X9' MOVABLE ISLAND IN KITCHEN (B04) X 3' BASE ISLAND PANEL PER FOOT (INCLUDES 27" DEEP COUNTER) (F05) X 3
Line10567	Note:
30May16 / 28Aug17	

Inv.826	1 - PURCHASER IS REQUESTING TO DELETE WALL BETWEEN KITCHEN AND MAIN HALL - AS PER SKETCH #1
Line10557	Note:
30May16 / 28Aug17	



CONSTRUCTION SUMMARY

203 - 3 - The Barossa 6 (38-6) Elev C

Inv.826	1 - PURCHASER IS REQUESTING TO RELOCATE SINK AND DISH WASHER - AS PER SKETCH ADD 6 FT OF (B01) TO OUTSIDE WALL- ADD 6 FT OF (A01) TO OUTSIDE WALL - STANDARD CABINETRY
Line10565	Note:
30May16 / 28Aug17	
Inv.826	1 - PURCHASER IS REQUESTING TO DELETE SEAT IN MASTER ENSUITE TO CREATE AN ALL GLASS SHOWER ENCLOSURE - AS PER SKETCH
Line10578	Note:
30May16 / 28Aug17	
Inv.826	1 - DELETE WALLS #2 AND #3 IN LIVING/DINING ROOM
Line11509	Note:
30May16 / 28Aug17	

DO NOT INSTALL

Inv.1,534	1 - TOILET PAPER HOLDER, TOWEL RACK AND SOAP DISH IN ALL WASHROOMS - DO NOT INSTALL
Line16392	Note:
13Dec16 / 28Aug17	

DOOR - INTERIOR

Inv.826	1 - FRENCH DOORS - IN LIEU OF SLIDING GLASS DOOR - DOORS OPEN INTO ROOM - IN BREAKFAST AREA - - BOTH DOORS TO OPEN AND FUNCTIONAL - SAME AS SALES OFFICE - AS PER SKETCH
Line10543	Note:
30May16 / 28Aug17	

ELECTRICAL

Inv.826	1 - CEILING OUTLET - ON NEW SWITCH - EXTRA INTERIOR CEILING OUTLET ROUGH IN NO FIXTURE ON NEW SWITCH - ABOVE THE ISLAND AS PER SKETCH
Line10545	Note:
30May16 / 28Aug17	
Inv.826	1 - WALL OVEN ELECTRICAL- PROVISION ONLY AND MICROWAVE OUTLET ON A SEPARATE CIRCUT
Line10546	Note:
30May16 / 28Aug17	
Inv.826	1 - 40 AMP PLUG FOR COOK TOP
Line10556	Note:
30May16 / 28Aug17	
Inv.826	2 - CEILING OUTLET - ON EXISTING SWITCH - EXTRA INTERIOR CEILING OUTLET ROUGH IN NO FIXTURE ON EXISTING SWITCH - OVER ISLAND AS PER SKETCH
Line11164	Note:
30May16 / 28Aug17	
Inv.1,066	1 - CEILING OUTLET - ON NEW SWITCH - EXTRA INTERIOR CEILING OUTLET ROUGH IN NO FIXTURE ON NEW SWITCH - CENTERED OVER THE MASTER ENSUITE TUB
Line12947	Note:
9Aug16 / 22Feb17	
Inv.1,534	1 - OUTLET - GFI - EXTRA INTERIOR DUPLEX OUTLET WITH GROUND FAULT INTERRUPT ON ISLAND TO CODE.
Line16306	Note:
13Dec16 / 28Aug17	

HARDWOOD FLOORING



CONSTRUCTION SUMMARY

203 - 3 - The Barossa 6 (38-6) Elev C

Inv.826	1 - HARDWOOD FLOORING - STANDARD SERIES - 2 1/4 MERCIER SOLID OAK - UPPER HALL
Line10549	Note:
30May16 / 28Aug17	
Inv.826	1 - HARDWOOD FLOORING - STANDARD SERIES - 2 1/4 MERCIER SOLID OAK - LANDING
Line10550	Note:
30May16 / 28Aug17	
Inv.1,534	1 - HARDWOOD FLOORING - UPGRADE 3B - 3 1/4 MERCIER MAPLE SOLID - UPPER HALL
Line16379	Note:
13Dec16 / 28Aug17	
Inv.1,534	1 - HARDWOOD FLOORING - UPGRADE 3B - 3 1/4 MERCIER MAPLE SOLID - LANDING
Line16377	Note:
13Dec16 / 28Aug17	
Inv.1,534	1 - HARDWOOD FLOORING - UPGRADE 3B - 3 1/4 MERCIER MAPLE SOLID - STUDY
Line16380	Note:
13Dec16 / 28Aug17	
Inv.1,534	1 - HARDWOOD FLOORING - UPGRADE 3B - 3 1/4 MERCIER MAPLE SOLID - DINING
Line16374	Note:
13Dec16 / 28Aug17	
Inv.1,534	1 - HARDWOOD FLOORING - UPGRADE 3B - 3 1/4 MERCIER MAPLE SOLID - MAIN HALL
Line16378	Note:
13Dec16 / 28Aug17	
Inv.1,534	1 - HARDWOOD FLOORING - UPGRADE 3B - 3 1/4 MERCIER MAPLE SOLID - FAMILY
Line16376	Note:
13Dec16 / 28Aug17	

HEATING AND AIR CONDITIONING

Inv.826	1 - GAS LINE - ROUGH IN GAS LINE - - STOVE
Line10547	Note:
30May16 / 28Aug17	
Inv.826	1 - GAS LINE - ROUGH IN GAS LINE - BBQ
Line10548	Note:
30May16 / 28Aug17	

PAINT AND STAIN

Inv.1,534	1 - STAIN OAK RAILINGS AND STAIRS - RAILINGS - PICKETS - NEWEL POST - NOSING - STRINGERS - TREADS AND RISERS - WROUGHT IRON PICKETS - COMPLETE- STAIN OAK - PRICE IS PER SET
Line15827	Note:
13Dec16 / 28Aug17	

PLUMBING

Inv.826	1 - ICE MAKER ROUGH IN - WATERLINE TO FRIDGE FOR ICEMAKER
Line10552	Note:
30May16 / 28Aug17	



CONSTRUCTION SUMMARY

203 - 3 - The Barossa 6 (38-6) Elev C

Inv.1,534	1 - SEE INVOICE # PE 826 - RELOCATE SINK AND DISHWASHER AND ADD ADDITIONAL 6 FT OF BASE AND UPPERS ON STOVE WALL - AS PER SKETCH
Line15874	Note:
13Dec16 / 28Aug17	

STAIRS AND RAILING

Inv.826	1 - UPGRADE RAILING - UPGRADE 2 - LEVEL 2 - WROUGHT IRON - BLACK
Line11169	Note:
30May16 / 28Aug17	

TILE

Inv.1,534	1 - TILE - FOYER - UPGRADE 6
Line16370	Note:
13Dec16 / 28Aug17	

Inv.1,534	1 - TILE - MUD ROOM - UPGRADE 6
Line16372	Note:
13Dec16 / 28Aug17	

Inv.1,534	1 - TILE - ENSUITE 2 - UPGRADE 1
Line16381	Note:
13Dec16 / 28Aug17	

Inv.1,534	1 - TILE - UPGRADE 2 - SHOWERM MASTER ENSUITE
Line15821	Note:
13Dec16 / 28Aug17	

Inv.1,534	1 - TILE - MASTER ENSUITE - UPGRADE 2
Line15823	Note:
13Dec16 / 28Aug17	

Inv.1,534	1 - TILE - SHARED BATH - UPGRADE 2
Line15824	Note:
13Dec16 / 28Aug17	

Inv.1,534	1 - TILE - MASTER ENSUITE - UPGRADE 2
Line16390	Note:
13Dec16 / 28Aug17	

Inv.1,534	1 - TILE - KITCHEN AND BREAKFAST - UPGRADE 6
Line16371	Note:
13Dec16 / 28Aug17	

Inv.1,534	1 - TILE - POWDER - UPGRADE 6
Line16373	Note:
13Dec16 / 28Aug17	

Inv.1,534	1 - TILE - SHARED BATH - UPGRADE 2
Line16387	Note:
13Dec16 / 28Aug17	

Inv.1,534	1 - TILE - UPGRADE 2 - SHOWER
Line16389	Note:
13Dec16 / 28Aug17	

TRIM CARPENTRY



CONSTRUCTION SUMMARY

203 - 3 - The Barossa 6 (38-6) Elev C

Inv.1,534	1 - INTERIOR TRIM - UPGRADE 1 - 3 INCH BACKBAND CASING - 5 1/4 BASEBOARD
Line16399	Note:
13Dec16 / 28Aug17	

WINDOWS - BASEMENT

Inv.826	4 - BASEMENT WINDOW - 30 X 24 - ENLARGE ALL EXISTING BASEMENT WINDOW
Line10542	Note:
30May16 / 28Aug17	



INTERIOR COLOUR SCHEME

Purchasers:

AMIT MAZUMDAR & KAMAL, RITTU, MAZUMDAR

Telephone Res. / Bus:

(416) 890-5221 /

Decor Advisor:

Inna Semikolenniha

Lock Date:

10-Oct-17

Property:

203

Project:

Bradford Capital Holdings Inc.

Model and Elevation:

The Barossa 6 (38-6) Elev C

Plan #:

51M-1063

Layout Changes:

☒ Yes ☐ No

Sketch Attached:

☒ Yes ☐ No

Exterior Colour Scheme:

#3

1. Kitchen and Vanities

	Style and Colour	Hardware
Kitchen / Breakfast	TORONTO MAPLE- SOAPSTONE CL (UP1)	9677
Laundry Room	BELWOOD ONTARIO WHITE (STD)	9677
Powder Room	N/A	N/A
Master Ensuite Bathroom	MANCHESTER MAPLE - SOAPSTONE (UP 1)	9677
SHARED BATH	MANCHESTER MAPLE - OYSTER CL (UP 1)	9677
ENSUTE2	MANCHESTER MAPLE - OYSTER CL (UP 1)	9677

Comment

SEE GENERAL COMMENTS BELOW FOR UPGRADES

2. Counter Top

	Counter	Edge
Kitchen / Breakfast	1877K-52 AUTUMN CARNIVAL (STD)	
Laundry Room	FROSTY WHITE 1573-630	
Powder Room	N/A	
Master Ensuite Bathroom	1877K-52 AUTUMN CARNIVAL (STD)	
SHARED BATH	1876K-52 SPRING CARNIVAL (STD)	
ENSUTE2	6698-46 PALOMA POLAR (STD)	

Comment

3. Ceramic Flooring

	Selection	Threshold
Entrance Vestibule	SKY TECK BIANCO POR. POL. 24X24 (UP6)	
Main Hall	SEE HARDWOOD DETAILS	
Kitchen / Breakfast	SKY TECK BIANCO POR. POL. 24X24 (UP6)	
Laundry Room	MALENA ICE 46-164 13 X 13 (STD)	
Powder Room	SKY TECK BIANCO POR. POL. 24X24 (UP6)	
Master Ensuite Bathroom	69-800 OTTOMANA IVORY POLISHED 12X24 (UP 2)	
SHARED BATH	69-141 ZERA ANNEX OYSTER POLISHED 12X24 (UP 2)	
ENSUITE2	69-180 ERAMOSIA CLAY 12X24 (UP 1)	
MUD ROOM	SKY TECK BIANCO POR. POL. 24X24 (UP6)	

Comment



INTERIOR COLOUR SCHEME

Purchasers:

AMIT MAZUMDAR & KAMAL, RITTU, MAZUMDAR

Property: 203

Telephone Res. / Bus:

(416) 890-5221 /

Project: Bradford Capital Holdings Inc.

Decor Advisor:

Inna Semikolenniha

Model and Elevation: The Barossa 6 (38-6) Elev C

Lock Date:

10-Oct-17

13-Feb-17

Plan #: 51M-1063

4. Ceramic Wall Tile

Master Ensuite Bathroom

Selection

Describe

Tub Deck Wall

N/A

Tub Deck

N/A

Tub Deck Skirt

N/A

Shower Stall

69-800 OTTOMANA IVORY POLISHED 12X24 (UP 2)

SHARED BATH

KEATON ICE 52-192 8 X 10

ENSUITE2

CINQ WHITE 52-170 8 X 10 (STD)

Kitchen Backsplash

Delete all Ceramic Accessories (Paper Holder;Towel Bar; Soap Dishes)

Yes

No

Comment

PURCHASER IS REQUESTING TO DELETE SEAT IN MASTER ENSUITE TO CREATE AN ALL GLASS SHOWER ENCLOSURE - AS PER SKETCH

TOILET PAPER HOLDER, TOWEL RACK AND SOAP DISH IN ALL WASHROOMS - DO NOT INSTALL

Refer to Construction Summary - STANDARD GROUT THROUGHOUT UNLESS SPECIFIED

5. Carpeting

Main Hall

SEE HARDWOOD DETAILS

Living Room

N/A

Dining Room

SEE HARDWOOD DETAILS

Family Room

SEE HARDWOOD DETAILS

Den / Library / Study

SEE HARDWOOD DETAILS

Basement Landing(If Applies)

N/A

Lower Landing (If Applies)

SEE HARDWOOD DETAILS

Upper Landing

SEE HARDWOOD DETAILS

Upper Hall

SEE HARDWOOD DETAILS

Master Bedroom

2369 SUN RIVER - 728 SUMAC

Bedroom #2

2369 SUN RIVER - 728 SUMAC

Bedroom #3

2369 SUN RIVER - 728 SUMAC

Bedroom #4

2369 SUN RIVER - 728 SUMAC

Bedroom #5

N/A

Underpad

Type

Area

12MM (UPGRADE 1)

ALL BEDROOMS

Carpet on Stairs

Capped

Runner - *Upgrade

NONE

NONE

Comment

** Refer to Construction Summary



INTERIOR COLOUR SCHEME

Purchasers:

AMIT MAZUMDAR & KAMAL, RITTU, MAZUMDAR

Telephone Res. / Bus:

(416) 890-5221 /

Decor Advisor:

Inna Semikolenniha

Lock Date:

10-Oct-17

Property:

203

Project:

Bradford Capital Holdings Inc.

Model and Elevation:

The Barossa 6 (38-6) Elev C

Plan #:

51M-1063

6. Hardwood

Kitchen	SEE CERAMIC DETAILS
Main Hall	MERCIER MAPLE 3 1/4 PRO CARBON (UP3)
Living Room	N/A
Dining Room	MERCIER MAPLE 3 1/4 PRO CARBON (UP3)
Family Room	MERCIER MAPLE 3 1/4 PRO CARBON (UP3)
Den / Library / Study	MERCIER MAPLE 3 1/4 PRO CARBON (UP3)
Basement Landing(If Applies)	N/A
Lower Landing (If Applies)	MERCIER MAPLE 3 1/4 PRO CARBON (UP3)
Upper Landing	MERCIER MAPLE 3 1/4 PRO CARBON (UP3)
Upper Hall	MERCIER MAPLE 3 1/4 PRO CARBON (UP3)
Master Bedroom	SEE CARPET DETAILS
Bedroom #2	SEE CARPET DETAILS
Bedroom #3	SEE CARPET DETAILS
Bedroom #4	SEE CARPET DETAILS
Bedroom #5	N/A

Comment

7. Plumbing Fixtures

Powder Room	BATH. SINK STANDARD-L4621
Master Ensuite Bathroom	BATH. SINK STANDARD-L4621
SHARED BATH	BATH. SINK STANDARD-L4621
ENSUITE 2	BATH. SINK STANDARD-L4621
KITCHEN	KITCHEN STANDARD- 7545C

Waterline for Fridge ☒ Yes ☐ No

Comment

** Refer to Construction Summary



INTERIOR COLOUR SCHEME

Purchasers:

AMIT MAZUMDAR & KAMAL, RITTU, MAZUMDAR

Property:

203

Telephone Res. / Bus:

(416) 890-5221 /

Project:

Bradford Capital Holdings Inc.

Decor Advisor:

Inna Semikolenniha

Model and Elevation:

The Barossa 6 (38-6) Elev C

Lock Date:

10-Oct-17

13-Feb-17

Plan #:

51M-1063

8. Trim Carpentry

Interior Doors

STD

Front Door Glass Inserts

STD

Door Handles

STD

Interior Trim

UPGRADE 1

Comment

INTERIOR TRIM - UPGRADE 1 - 3 INCH BACKBAND CASING - 5 1/4 BASEBOARD

** Refer to Construction Summary

9. Electrical

Plugs and Switches

☒ White

Hood Fan

WHITE

Custom Fan Insert

Appliances

Built in Cooktop

☒ Yes ☐ No

Built in Oven

☒ Yes ☐ No

Gas Stove

☒ Yes ☐ No

Microwave

☒ Yes ☐ OTR ☐ No

Comment

HOOD FAN OPENING TO ACCOMMODATE A 48" STAINLESS STEEL HOOD FAN (J20) BUILT IN DOUBLE APPLIANCE CABINET WITH DRAWER BELOW (TRIMKIT REQUIRED, PURCHASER TO SUPPLY SPECS)

48" COOKTOP - SEE SPECS

* Refer to Construction Summary

10. Railings and Pickets

Railing Type

OAK

Colour

STAIN TO MATCH HARDWOOD

SpindleType

UPGRADE 2 LEVEL 2 WROUGHT IRON

Colour

BLACK

Stringer / Riser

STAIN TO MATCH HARDWOOD

Treads

STAIN TO MATCH HARDWOOD

Comment

Oak Stairs

☒ Yes ☐ No

STAIN TO MATCH MERCIER MAPLE 3 1/4 PRO CARBON (UP3)

.

* Refer to Construction Summary



INTERIOR COLOUR SCHEME

Purchasers:

AMIT MAZUMDAR & KAMAL, RITTU, MAZUMDAR

Telephone Res. / Bus:

(416) 890-5221 /

Decor Advisor:

Inna Semikolenniha

Lock Date:

10-Oct-17

Property:

203

Project:

Bradford Capital Holdings Inc.

Model and Elevation:

The Barossa 6 (38-6) Elev C

Plan #:

51M-1063

11. Crown Mouldings

Entrance Vestibule	NONE	NONE	Kitchen/Breakfast	NONE	
Main Hall	NONE	NONE	Den/Library	NONE	
Living Room	NONE	NONE	Lower Landing	NONE	
Dining Room	NONE	NONE			
Family Room	NONE	NONE			

Comment

** Refer to Construction Summary

12. Wall Paint

Main Floor	OYSTER FLAT
Second Floor	OYSTER FLAT

Smooth Ceilings First Floor ☒ Yes ☐ No

Comment

smooth celings on second floor

1* Refer to Construction Summary

13. Fireplace

	Living Room	Family Room	Other Room - Specify
	PurchasedAs Per Plan N/A	PurchasedAs Per Plan N/A	PurchasedAs Per Plan N/A
	<input type="radio"/> <input type="radio"/> <input checked="" type="radio"/>	<input type="radio"/> <input checked="" type="radio"/> <input type="radio"/>	<input type="radio"/> <input type="radio"/> <input checked="" type="radio"/>
Fireplace Type		D.V GAS	
Mantle Type		M1 STANDARD	
Colour / Stain		PAINTED WHITE	
Surround		CREMO MARFIL	
Hearth		NONE	

Comment

** Refer to Construction Summary



INTERIOR COLOUR SCHEME

Purchasers:	AMIT MAZUMDAR & KAMAL, RITTU, MAZUMDAR		Property:	203
Telephone Res. / Bus:	(416) 890-5221 /		Project:	Bradford Capital Holdings Inc.
Decor Advisor:	Inna Semikolenniha		Model and Elevation:	The Barossa 6 (38-6) Elev C
Lock Date:	10-Oct-17	13-Feb-17	Plan #:	51M-1063

14. Heating and Air Conditioning

Air Conditioning	Gas Provisions Stove
Gas Provisions Dryer	Gas Provisions Barbecue
Comment	
** Refer to Construction Summary	

15. General Comments

(J07) 66CM "COUNTER DEPTH FRIDGE CABINET (J33) COOKTOP CABINET WITH FALSE TOP DRAWER AND POTS&PANS DRAWERS BELOW (PURCHASER TO SUPPLY SPECS) RELOCATE EXISTIN 6' PANTRY TO STOVE WALL BESIDE PATIO UPGRADED FRENCH DOOR (B01) ADD 2 FT OF ADDITIONAL BASE CABINET AND (A01) ADD 2FT OF ADDITONAL UPPERS, BESIDE RELOCATED PANTRY ON STOVE WALL , BESIDE PREVIOUSLY ADDED 6FT OF CABINTRY - AS PER SKETCH (J20) BUILT IN DOUBLE APPLIANCE CABINET WITH DRAWER BELOW (TRIMKIT REQUIRED, PURCHASER TO SUPPLY SPECS) PURCHASER HAS A BASE DRAWER WARMER - SPECS PROVIDED OUTLET - GFI - EXTRA INTERIOR DUPLEX OUTLET WITH GROUND FAULT INTERRUPT ON ISLAND TO CODE (J10) ACCOMMODATE A BUILT IN 48" DESIGNER FRIDGE 48" COOKTOP - SEE SPECS 48" HOOD FAN - SEE SPECS (D14) VANITY BANK OF DRAWERS (55CM MAX) IN SHARED BATH (D14) VANITY BANK OF DRAWERS (55CM MAX) IN MASTER ENSUITE
* Refer to Construction Summary

Disclaimers and Notes

Purchaser Initials	
	1) Colours of all materials are as close as possible to builder's selection, but not necessarily identical due to variances in manufacturing.
	2) Any extras listed above are null and void unless accompanied by a separate invoice/amendment. Said invoice must be paid in full.
	3) The Purchaser acknowledges that after Interior Colour Selection form is signed and dated, a \$250 admin fee will be applicable for changes, deletions or alterations other than re-selection due to unavailability.
	4) The Purchaser acknowledges reading and accepting the "Bayview Wellington Homes Decor Centre Disclaimers" form. This document contains other miscellaneous disclaimers.
This Interior Colour Selection is final and approved by:	
Signature:_____	Date: _____ Signature:_____ Date: _____



INTERIOR COLOUR SCHEME

Purchasers:	AMIT MAZUMDAR & KAMAL, RITTU, MAZUMDAR	Property:	203
Telephone Res. / Bus:	(416) 890-5221 /	Project:	Bradford Capital Holdings Inc.
Decor Advisor:	Inna Semikolenniha	Model and Elevation:	The Barossa 6 (38-6) Elev C
Lock Date:	10-Oct-17		Plan #: 51M-1063

203

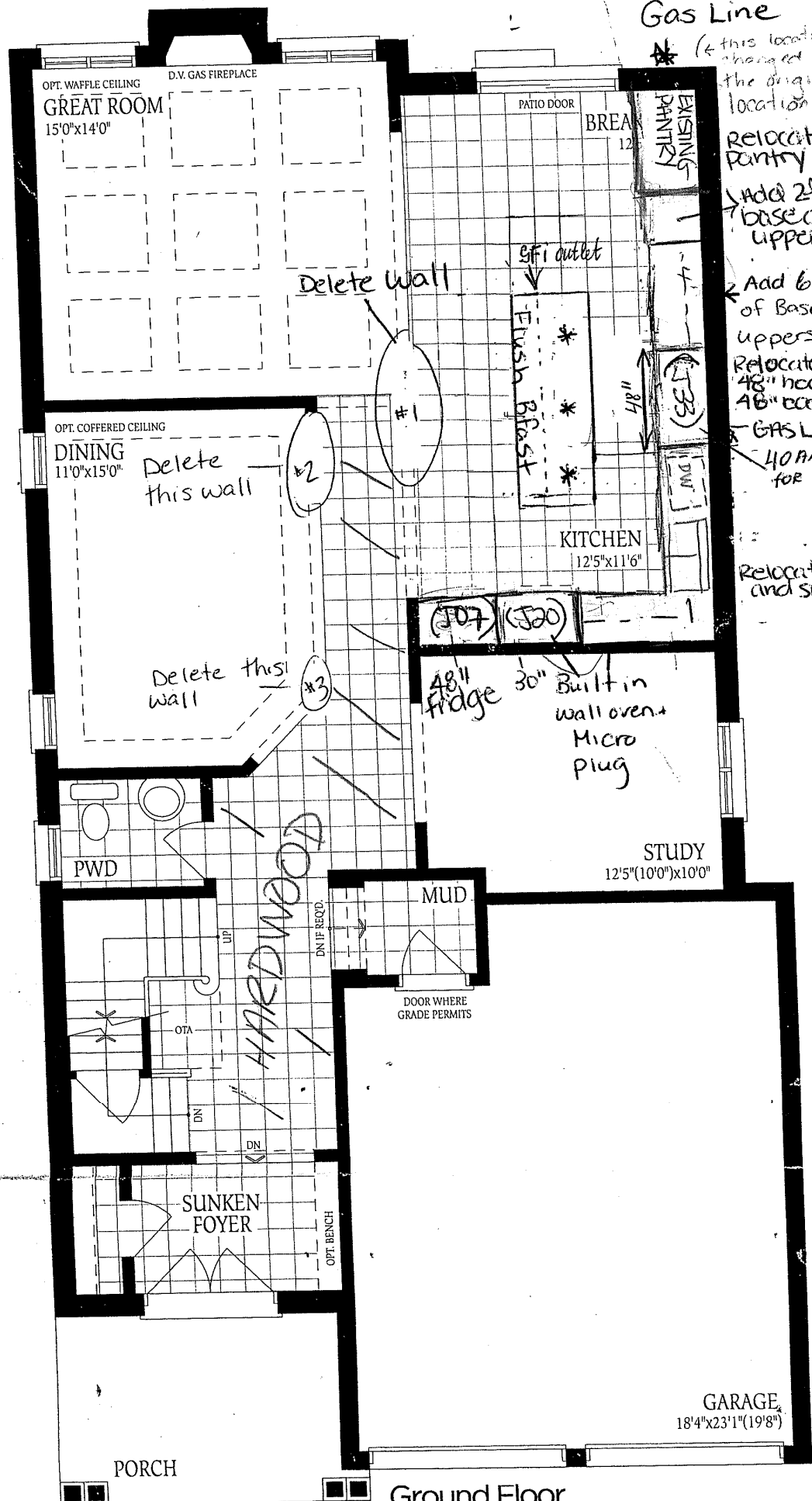

Ground Floor
Elevation A

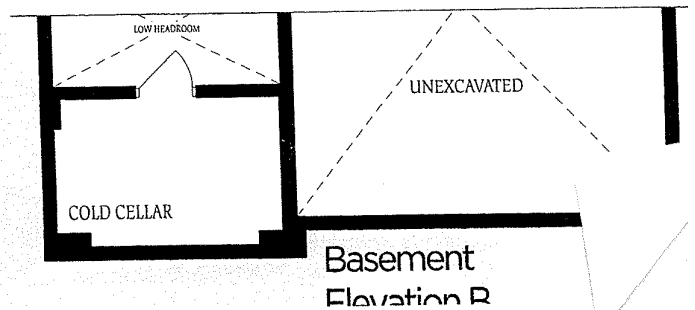

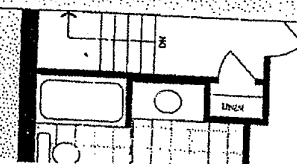

РЕЗЮМЕ

PORCH

UNFINISHED
BASEMENT

30x24

30x24

Lot 203

30x24

30x24

3PC
ROUGH-IN

LOCATION
MAY VARY

HWT

FURNACE

LOW HEADROOM
IF REQ'D

LOW
HEADROOM

LOW HEADROOM

UNEXCAVATED

UP