



CONSTRUCTION SUMMARY

14 - 1 - The Humming Bird 3 (S45-3) Elev A

Extras at Time of Sale

Note:

CONSTRUCTION - STRUCTUAL CHANGES*

Inv.2,096	1 - 10 FOOT CEILINGS ON MAIN FLOOR – INCLUDES 8 FOOT INTERIOR DOORS, 8 FOOT INTERIOR ARCHWAYS, 8 FOOT FRONT DOOR, SIDE WINDOWS WITH 18 INCH TRANSOM, 8 FOOT GARDEN/FRENCH DOOR, STANDARD PATIO SLIDING DOOR 24 INCH TRANSOM.
Line20965	Note:
8Dec17 / 4Jun18	

ELECTRICAL

Inv.2,096	1 - LIGHTS - EXTRA INERIOR CEILING OUTLET ROUGH IN NO FIXTURE ON NEW SWITCH OVER BREAKFAST BAR
Line20966	Note:
8Dec17 / 4Jun18	

HARDWOOD FLOORING

Inv.2,096	2 - HARDWOOD FLOORING - STANDARD SERIES - 2 1/4 MERCIER SOLID OAK - LANDING - UPPER
Line20967	Note:
8Dec17 / 4Jun18	

PLUMBING

Inv.2,096	1 - ENSUITE - GLASS DOOR - FULL GLASS SHOWER PANEL FROM WALL TO WALL AT FRONT OF SHOWER
Line20969	Note:
8Dec17 / 4Jun18	
Inv.2,096	1 - KITCHEN - ICE MAKER ROUGH IN - WATERLINE TO FRIDGE FOR ICEMAKER
Line20970	Note:
8Dec17 / 4Jun18	

STAIRS AND RAILINGS / NOSINGS

Inv.2,096	1 - UPGRADE RAILING - UPGRADE 1 - WROUGHT IRON
Line20971	Note:
8Dec17 / 4Jun18	

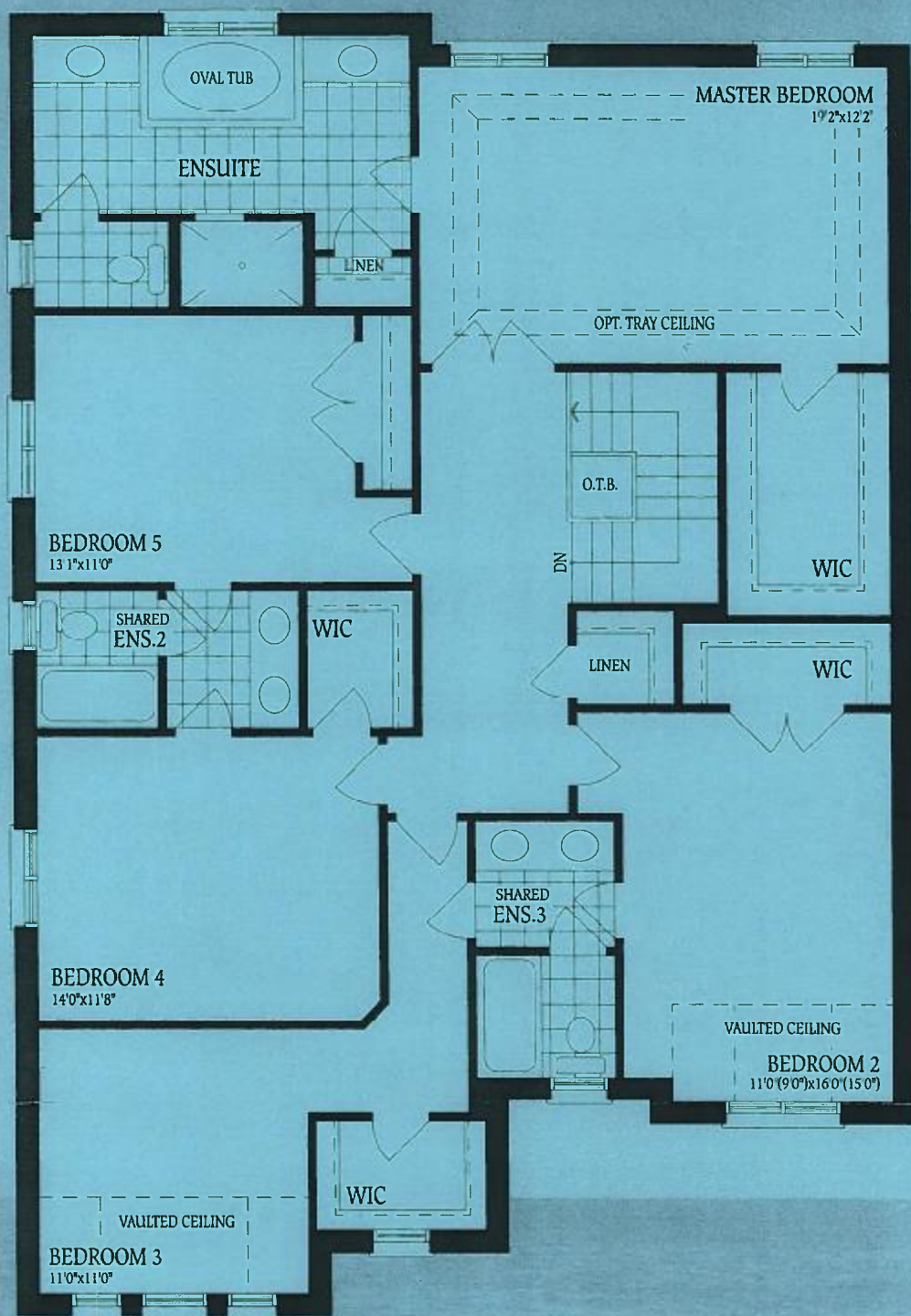

SECOND FLOOR
ELEVATION A

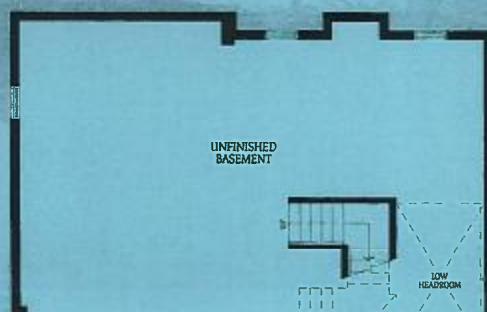

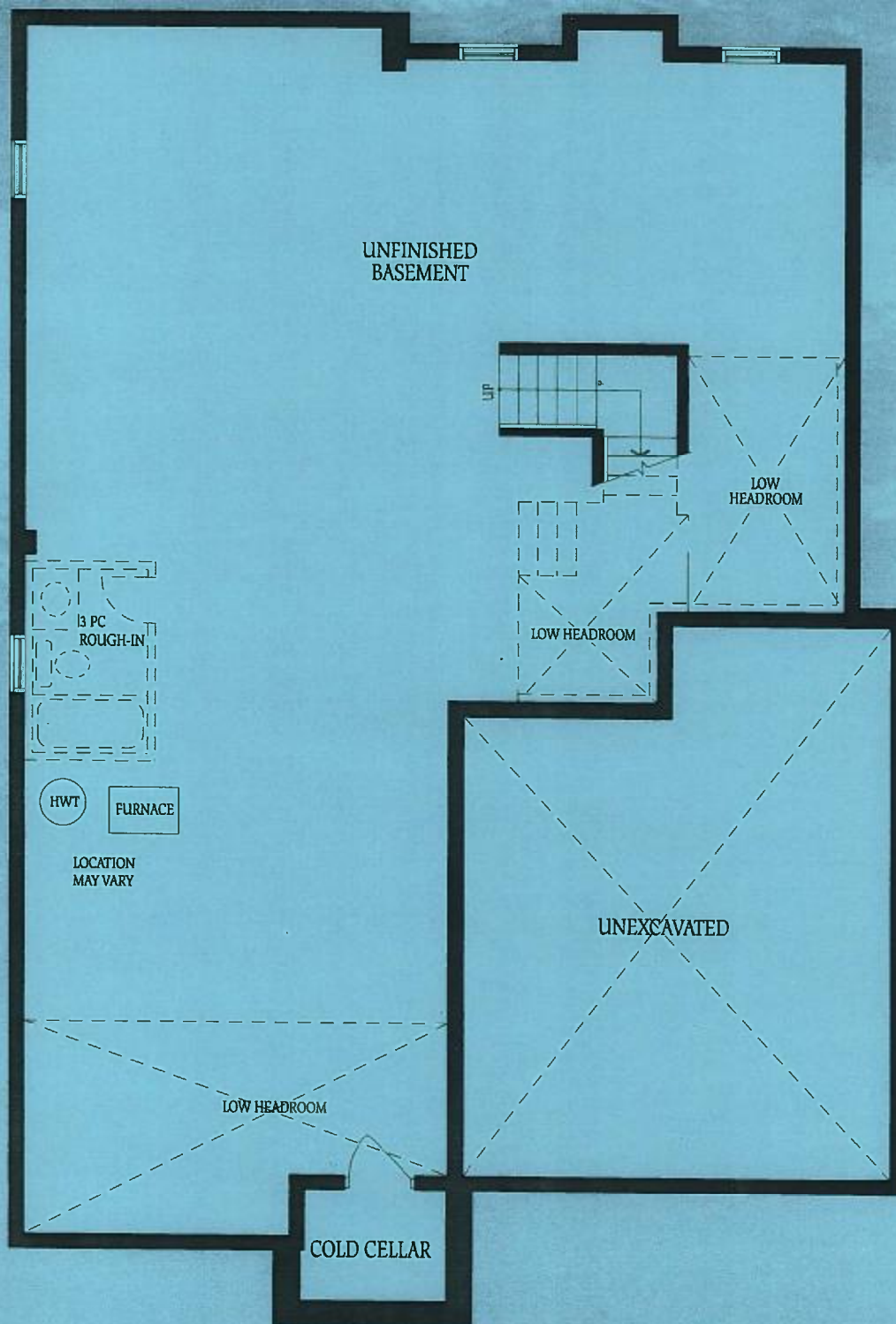

BASEMENT
ELEVATION A