



CONSTRUCTION SUMMARY

79 - 1 - The Pelican 5 (S32-5-12) Elev A 12Ft Garage

Extras at Time of Sale

Note:

ELECTRICAL

Inv. 2,084	1 - LIGHTS - EXTRA INERIOR CEILING OUTLET ROUGH IN NO FIXTURE ON NEW SWITCH
Line 20901	Note:
4Dec17 / 4Jun18	

Inv. 2,084	2 - LIGHTS - XTRA INERIOR CEILING OUTLET ROUGH IN NO FIXTURE ON EXISTING SWITCH
Line 20902	Note:
4Dec17 / 4Jun18	

HARDWOOD FLOORING

Inv. 2,084	1 - HARDWOOD FLOORING - STANDARD SERIES - 2 1/4 MERCIER SOLID OAK - LANDING - LOWER
Line 20903	Note:
4Dec17 / 4Jun18	

Inv. 2,084	1 - HARDWOOD FLOORING - STANDARD SERIES - 2 1/4 MERCIER SOLID OAK - LANDING - UPPER
Line 20904	Note:
4Dec17 / 4Jun18	

Inv. 2,084	1 - HARDWOOD FLOORING - STANDARD SERIES - 2 1/4 MERCIER SOLID OAK - UPPER HALL
Line 20905	Note:
4Dec17 / 4Jun18	

STAIRS AND RAILINGS / NOSINGS

Inv. 2,084	1 - UPGRADE RAILING - UPGRADE 1 - WROUGHT IRON
Line 20907	Note:
4Dec17 / 4Jun18	

WINDOW - BASEMENT

Inv. 2,084	3 - BASEMENT WINDOW - WINDOW WELL
Line 20909	Note: THE PURCHASER ACKNOWLEDGES IT IS NOT RECOMENDED BY THE VENDOR THAT THE TWO SIDE WINDOWS BE INSTALLED
4Dec17 / 4Jun18	

WINDOWS - BASEMENT

Inv. 2,084	3 - BASEMENT WINDOW - 30 X 30
Line 20908	Note: THE PURCHASER ACKNOWLEDGES IT IS NOT RECOMENDED BY THE VENDOR THAT THE TWO SIDE WINDOWS BE INSTALLED
4Dec17 / 4Jun18	

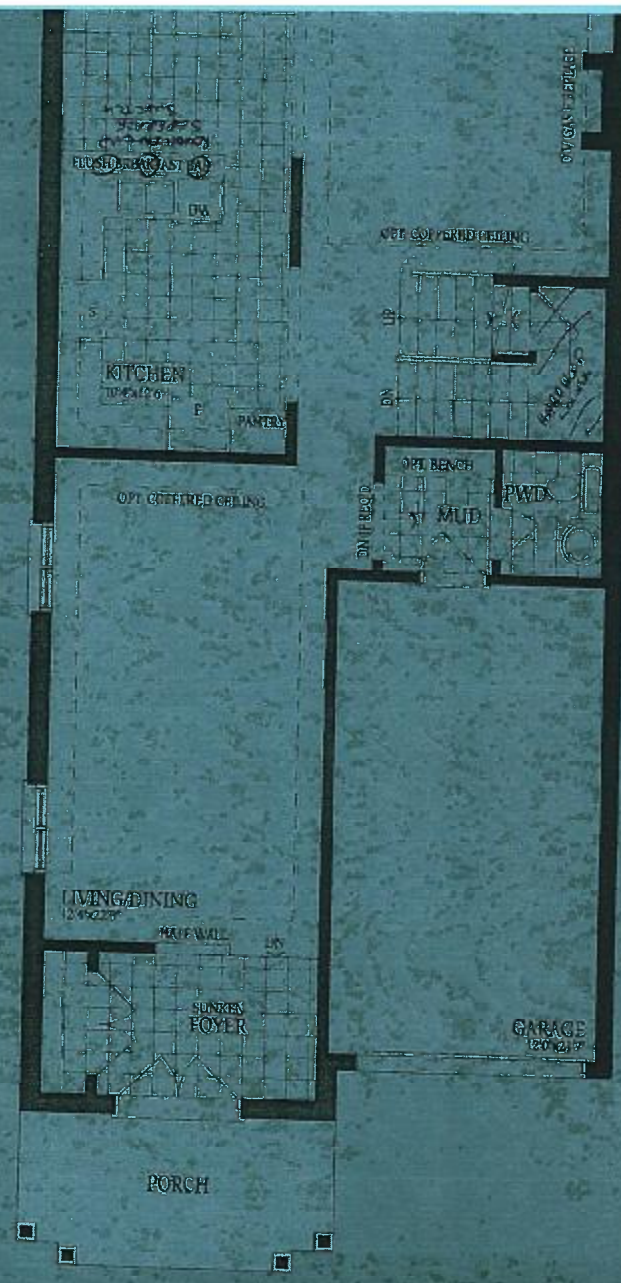

GROUND FLOOR
ELEVATION A

DECCAN S

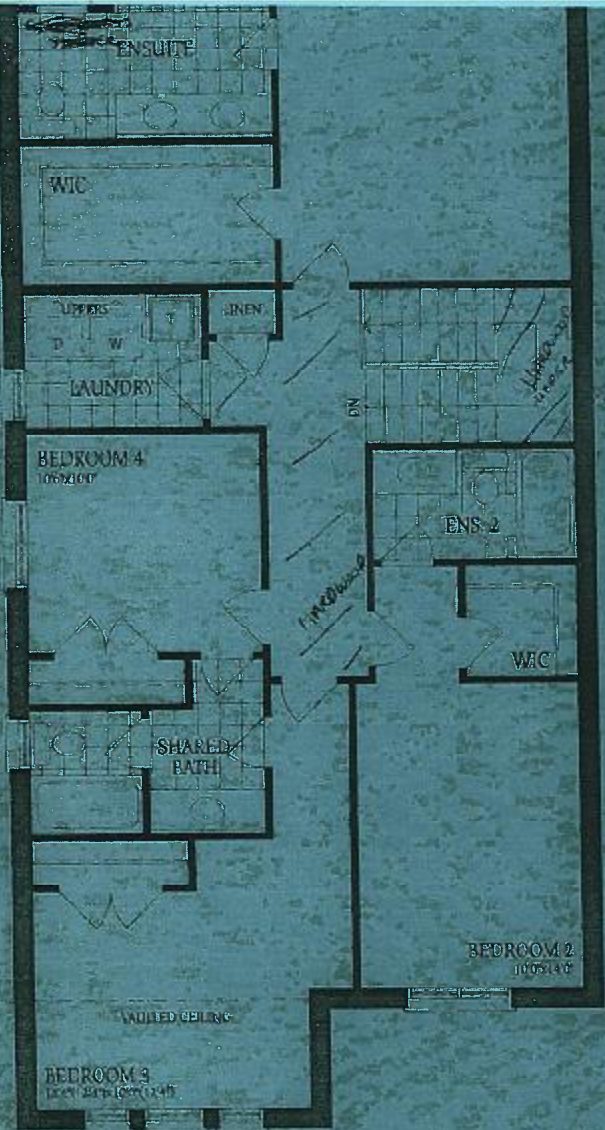

SECOND FLOOR
ELEVATION A



DATE: 11/11/11

754
1200
1200

30' x 30'
WITH CEDAR
WELL

UNFINISHED BASEMENT



LOCATION
MAY VARY



LOW HEADROOM
IF REQUIRED

30' x 30'
WITH CEDAR
WELL

UNEXCAVATED

LOW HEADROOM