

It is the builder's complete responsibility to ensure that all plans submitted for approval fully comply with the Architectural Guidelines and all applicable regulations and requirements including zoning provisions and any provisions in the subdivision agreement. The Control Architect is not responsible in any way for examining or approving site (lotting) plans or working drawings with respect to any zoning or building code or permit matter or that any house can be properly built or located on its lot.

This is to certify that these plans comply with the applicable Architectural Design Guidelines approved by the Town of BRADFORD / WEST GWILLIMBURY.

ARCHITECTURAL REVIEW & APPROVAL

JAN 15 2018

John G. Williams Limited, Architect



NOTE: FLOOR FRAMING INFO REFER TO SHOP DRAWINGS FOR ALL TRUSS-JOIST INFORMATION AND DETAILS. UNLESS OTHERWISE NOTED.

NOTE J1: PROVIDE SOLID BLOCKING @ 24" O.C. WHERE FLOOR JOISTS ARE PARALLEL TO FOUNDATION WALL (TYP.)

AREA CALCULATIONS	ELEV. A
GROUND FLOOR AREA	1013 SF
SECOND FLOOR AREA	1162 SF
DEDUCT ALL OPEN AREAS	2175 SF 0 SF
TOTAL NET AREA	2175 SF (202.06 m2)
FINISHED BSMT AREA	- SF
W/OUT PORCH	1235 SF (114.73 m2)
COVERAGE	1445 SF (134.24 m2)

9.			
8.			
7.			
6.			
5.			
4.			
3.	REVISED AS PER ENG'S COMMENTS	JAN 03-18	RC
2.	REVISED AS PER FLOOR AND ROOF LAYOUTS	SEP 15-17	RC
1.	REVISED FOUNDATION WALL TO BE 10"	NOV 30/16	SB
no. description	date	by	

The undersigned has reviewed and takes responsibility for this design and has the qualifications and meets the requirements set out in the Ontario Building Code to be a Designer.			
qualification information			
Wellington Jno-Baptista 25591			
name registration information BCN			
VA3 Design Inc. 42658			
Contractor must verify all dimensions on the job and report any discrepancy to the Designer before proceeding with the work. All drawings and specifications are instruments of service and the property of the Designer which must be returned at the completion of the work. Drawings are not to be scaled.			



255 Consumers Rd Suite 120
Toronto ON M2J 1R4
t 416.630.2255 f 416.630.4782
va3design.com

BAYVIEW WELLINGTON

SD25-4
SONOMA 4 LOT 154

project name GREEN VALLEY EAST municipality BRADFORD EAST, ON.

project no. 16023

date SEPT. 2016 drawing no. 1A

drawn by NC checked by RC scale 3/16" = 1'-0"

file name 16023-SD25-4 COR LOT 154

RICHARD - H:\ARCHIVE\WORKING\2016\16023.BW\Units\25 Semi\16023-SD25-4 COR LOT 154.dwg - Wed - Jan 10 2018 - 12:21 PM

All drawings specifications, related documents and design are the copyright property of VA3 DESIGN. Reproduction of this property in whole or in part is strictly prohibited without VA3 DESIGN's written permission.

It is the builder's complete responsibility to ensure that all plans submitted for approval fully comply with the Architectural Guidelines and all applicable regulations and requirements including zoning provisions and any provisions in the subdivision agreement. The Control Architect is not responsible in any way for examining or approving site (lotting) plans or working drawings with respect to any zoning or building code or permit matter or that any house can be properly built or located on its lot.

This is to certify that these plans comply with the applicable Architectural Design Guidelines approved by the Town of BRADFORD / WEST GWILLIMBURY.

ARCHITECTURAL REVIEW & APPROVAL

JAN 15 2018

John G. Williams Limited, Architect

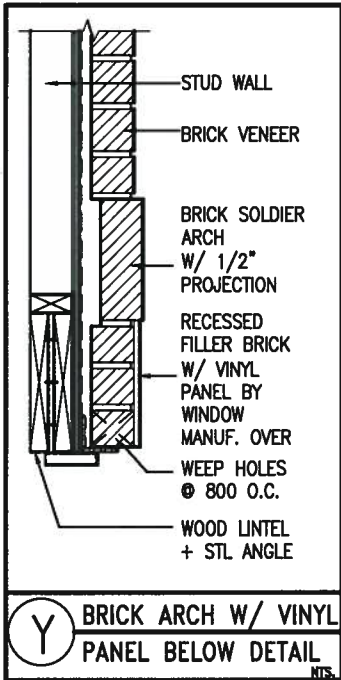

- EVS ELECTRIC VEHICLE CHARGING SYSTEM (EVCS)**
ROUGH-IN FOR FUTURE ELECTRIC VEHICLE SUPPLY EQUIPMENT (CHARGING SYSTEM) TO BE INSTALLED.
ROUGH-IN SHALL INCLUDE:
- A minimum 200 amp Panelboard,
 - Conduit that is not less than 1 1/16" (27mm) trade size,
 - A square 4 11/16" (119mm) trade size electrical outlet box.
 - Fumeproofed Electrical outlet box to be installed in the Garage or carport or adjacent to driveway.

REFER TO 2012 OBC. 9.34.4.

9			
8			
7			
6			
5			
4			
3	REVISED AS PER ENG'S COMMENTS	JAN 03-18	RC
2	REVISED AS PER FLOOR AND ROOF LAYOUTS	SEP 15-17	RC
1	REVISED FOUNDATION WALL TO BE 10"	NOV 30/16	SB
no.	description	date	by

The undersigned has reviewed and takes responsibility for this design and has the qualifications and meets the requirements set out in the Ontario Building Code to be a Designer.

qualification information
Wellington Jno-Baptiste 25591
name registration information
VA3 Design Inc. 42658

Contractor must verify all dimensions on the job and report any discrepancy to the Designer before proceeding with the work. All drawings and specifications are instruments of service and the property of the Designer which must be returned at the completion of the work. Drawings are not to be scaled.

VA3 DESIGN

255 Consumers Rd Suite 120
Toronto ON M2J 1R4
t 416.630.2255 f 416.630.4782
vo3design.com

BAYVIEW WELLINGTON

project name
GREEN VALLEY EAST municipality
BRADFORD EAST, ON.

date
SEPT. 2016 scale
3/16" = 1'-0"

checked by
RC file name
16023-SD25-4 COR LOT 154

RICHARD - H:\ARCHIVE\WORKING\2016\16023.BW\Units\25 Semi\16023-SD25-4 COR LOT 154.dwg - Wed - Jan 10 2018 - 12:21 PM



JAN 11, 2018

GROUND FLOOR PLAN 'A' CORNER UPGRADE-LOT 154

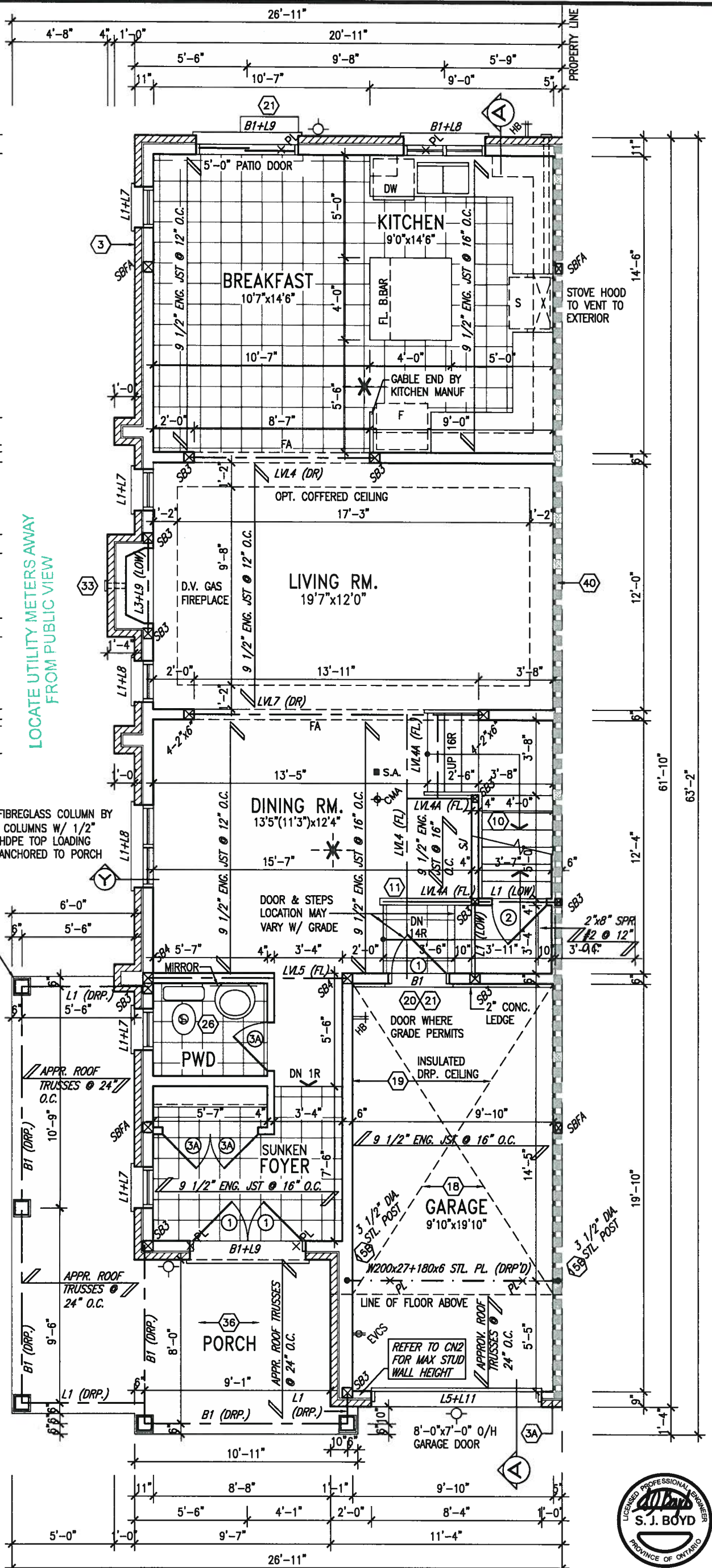

SEE STAIR HEADER
DETAIL 3/52

It is the builder's complete responsibility to ensure that all plans submitted for approval fully comply with the Architectural Guidelines and all applicable regulations and requirements including zoning provisions and any provisions in the subdivision agreement. The Control Architect is not responsible in any way for examining or approving site (lotting) plans or working drawings with respect to any zoning or building code or permit matter or that any house can be properly built or located on its lot.

This is to certify that these plans comply with the applicable Architectural Design Guidelines approved by the Town of BRADFORD / WEST GWILLIMBURY.

ARCHITECTURAL REVIEW & APPROVAL

JAN 15 2018

John G. Williams Limited, Architect

NOTE: ROOF FRAMING INFORMATION

ALL LAMINATED VENEER LUMBER (LVL) BEAMS, BUILT-UP BEAMS, GIRDER TRUSSES AND METAL HANGER CONNECTIONS SUPPORTING ROOF FRAMING TO BE DESIGNED AND CERTIFIED BY ROOF TRUSS MANUFACTURER. REFER TO ROOF TRUSS SHOP DRAWINGS FOR ALL ROOF FRAMING INFORMATION UNLESS OTHERWISE NOTED ON ARCHITECTURAL DRAWINGS.

GRAB BAR NOTE

STUD WALL REINFORCEMENT FOR FUTURE GRAB BARS IN MAIN BATHROOM. REINFORCEMENT OF STUD WALLS SHALL BE INSTALLED ADJACENT TO WATER CLOSET AND SHOWER OR BATHTUB IN MAIN BATHROOM. REFER TO OBC, 9.5.2.3, 3.8.3.8.(3)(a), 3.8.3.8.(3)(c), 3.8.3.13.(2)(i) & 3.8.3.13.(4)(c). AND DETAILS PROVIDED.

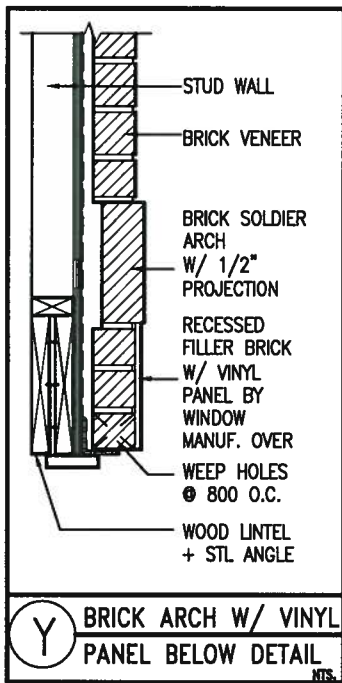

OPT. SECOND FLR. W/
ALT. ENSUITE LAYOUT

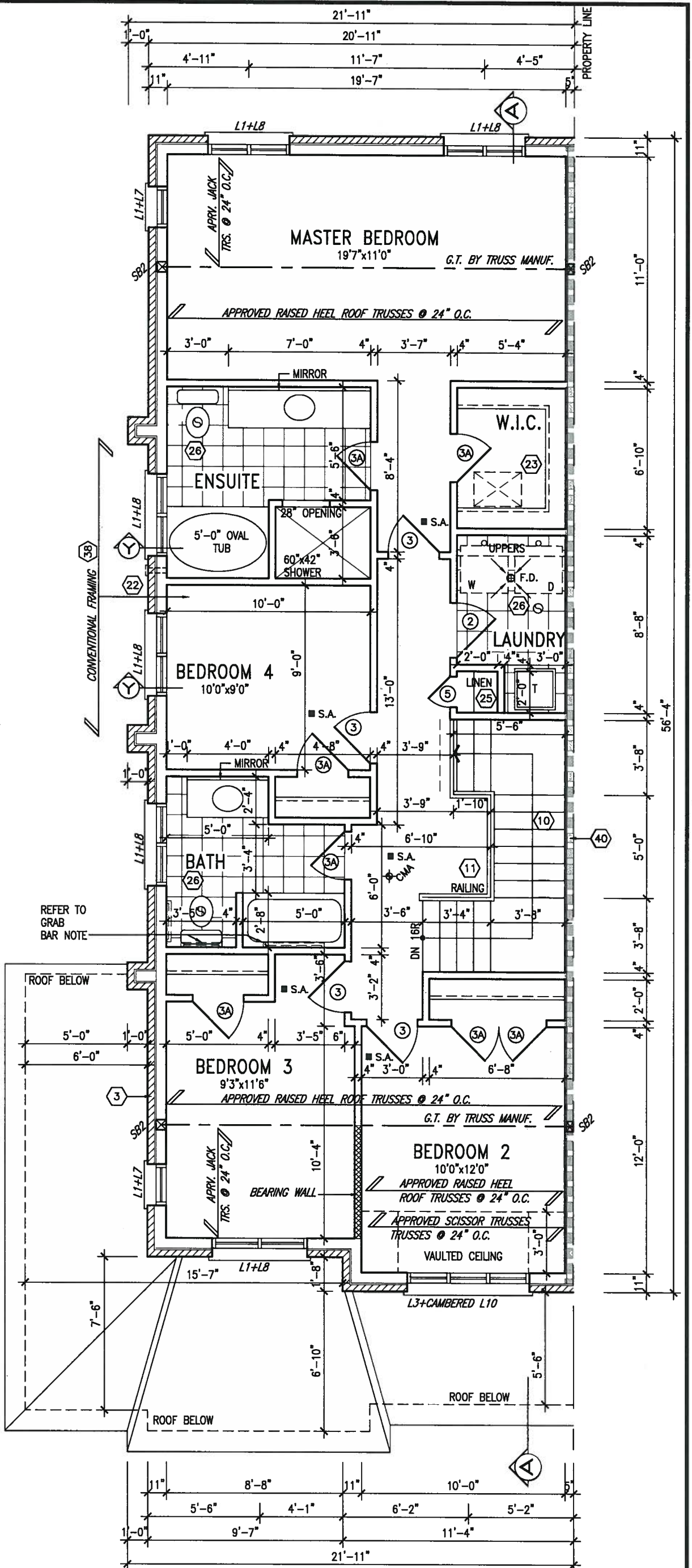
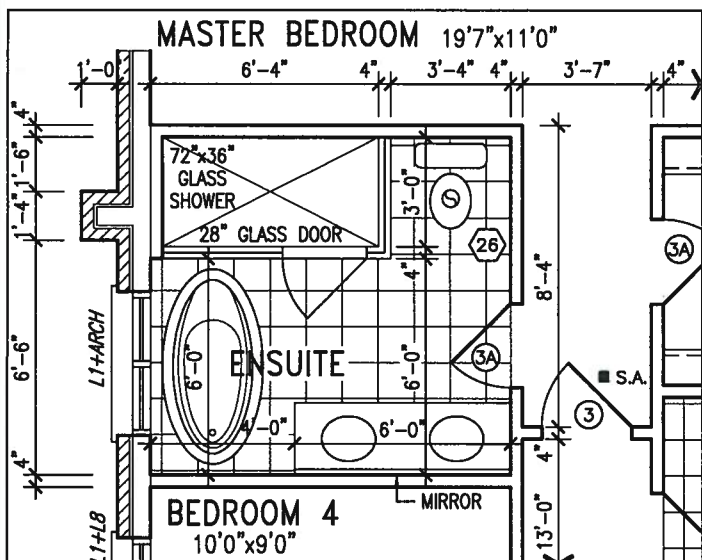

SECOND FLOOR PLAN 'A'
CORNER UPGRADE-LOT 154

9.	.	.	.	The undersigned has reviewed and takes responsibility for this design and has the qualifications and meets the requirements set out in the Ontario Building Code to be a Designer.
8.	.	.	.	qualification information
7.	.	.	.	Wellington Jno-Baptiste 25591
6.	.	.	.	name
5.	.	.	.	registration information
4.	.	.	.	VA3 Design Inc. 42658
3.	REVISED AS PER ENG'S COMMENTS	JAN 03-18	RC	Contractor must verify all dimensions on the job and report any discrepancy to the Designer before proceeding with the work. All drawings and specifications are instruments of service and the property of the Designer which must be returned at the completion of the work. Drawings are not to be scaled.
2.	REVISED AS PER FLOOR AND ROOF LAYOUTS	SEP 15-17	RC	
1.	REVISED FOUNDATION WALL TO BE 10"	NOV 30/16	SB	
no.	description	date	by	

VA3
DESIGN

255 Consumers Rd Suite 120
Toronto ON M2J 1R4
t 416.630.2255 f 416.630.4782
va3design.com

BAYVIEW WELLINGTON

SD25-4

SONOMA 4 LOT 154

project name
GREEN VALLEY EAST

municipality
BRADFORD EAST, ON.

project no.
16023

date
SEPT. 2016

COR. UPGRADE 2ND FLR. PLAN 'A'

drawing no.
3A

drawn by
NC

checked by
RC

scale
3/16" = 1'-0"

16023-SD25-4 COR LOT 154

RICHARD - H:\ARCHIVE\WORKING\2016\16023.BW\Units\25' Semi\16023-SD25-4 COR LOT 154.dwg - Wed - Jan 10 2018 - 12:21 PM

ARCHITECTURAL REVIEW & APPROVAL

JAN 5 2018

7'-4" [2.24M]

John A. Williams Limited, Architect

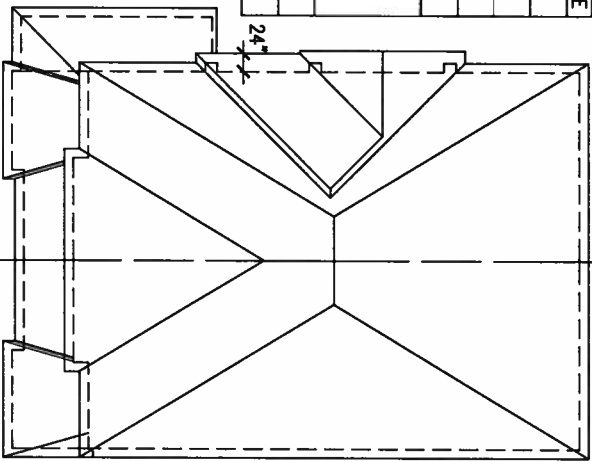
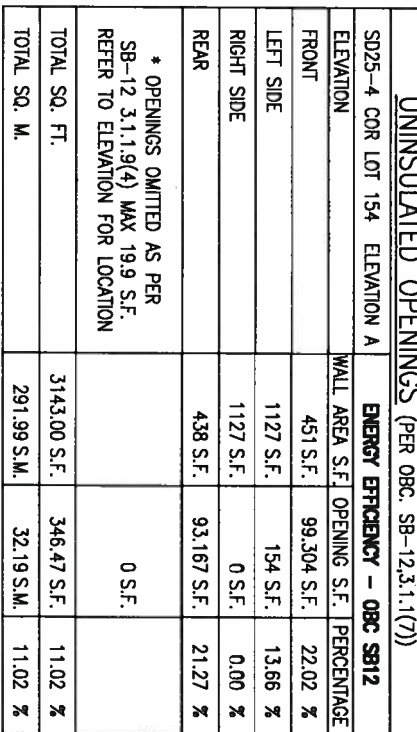

All drawings specifications, related documents and design are the copyright property of VA3 DESIGN. Reproduction of this property in whole or in part is strictly prohibited without VA3 DESIGN's written permission.

FRONT ELEVATION 'A' (REV.)
SD-4

9	.	.	.	The undersigned has reviewed and takes responsibility for this design	
8	.	.	.	and has the qualifications and meets the requirements set out in the	
7	.	.	.	Ontario Building Code to be a Designer.	
6	.	.	.	qualification information	
5	.	.	.	Wellington Jno-Baptiste	25591
4	.	.	.	name	BCIN
3	REVISED AS PER ENG'S COMMENTS	JAN 03-18	RC	registration information	42658
2	REVISED AS PER FLOOR AND ROOF LAYOUTS	SEP 15-17	RC	VAS Design Inc.	
1	REVISED FOUNDATION WALL TO BE 10"	NOV 30/16	SB		
no.	description	date	by	Contractor must verify all dimensions on the job and report any discrepancy to the Designer before proceeding with the work. All drawings and specifications are instruments of service and the property of the Designer which must be returned at the completion of the work. Drawings are not to be scaled.	

1'-0"



1'-0"

1'-0"

It is the builder's complete responsibility to ensure that all plans submitted for approval fully comply with the Architectural Guidelines and all applicable regulations and requirements including zoning provisions and any provisions in the subdivision agreement. The Control Architect is not responsible in any way for examining or approving site (lotting) plans or working drawings with respect to any zoning or building code or permit matter or that any house can be properly built or located on its lot.

This is to certify that these plans comply with the applicable Architectural Design Guidelines approved by the Town of BRADFORD / WEST GWILLIMBURY.

ARCHITECTURAL REVIEW & APPROVAL
JAN 15 2018
John G. Williams Limited, Architect

ARCHITECTURAL REVIEW & APPROVAL
JAN 15 2018
John G. Williams Limited, Architect

10:12

6:12

6:12

10:12

10:12

10:12

ASPHALT SHINGLES (TYPICAL)

VALLEY FLASHING

TOP OF PLATE

TOP OF WINDOW

1"x6" ALUM. CLAD
FRIEZE BD. (TYP.)

BRICK PLASTER (TYP.)

4" PRECAST CONC. ON 16"

WIDE RAISED BRICK PLASTER

ON 4" PRECAST CONC. BASE

W/ 1/2" PROJECTION.

PRECAST CONC SILL
(TYP.)

FIN. SECOND FLOOR

FACE BRICK (TYP.)

8"x8" FIBREGLASS COLUMN BY

ROMAN COLUMNS W/ 1/2" THICK

HDPE TOP LOADING PLATE

ANCHORED TO PORCH SLAB.

FIN. GROUND FLOOR

POURED CONC. DOOR SILL

& PRECAST CONC. STEP

FIN. GRADE

POURED CONC. FOUNDATION

WALLS AND FOOTINGS (TYP.)

STEPS MAY VARY

VINT. CLAD STRUCTURAL

STL. FRAME BASEMENT

WINDOW (TYP.)

STEPS MAY VARY

POURED CONC. FOUNDATION

WALLS AND FOOTINGS (TYP.)

STEPS MAY VARY

VINT. CLAD STRUCTURAL

STL. FRAME BASEMENT

WINDOW (TYP.)

STEPS MAY VARY

POURED CONC. FOUNDATION

TOP OF TRANSOM

TOP OF WINDOW

TOP OF WINDOW

TOP OF WINDOW

TOP OF WINDOW

TOP OF WINDOW

TOP OF WINDOW

TOP OF WINDOW

TOP OF WINDOW

TOP OF WINDOW

TOP OF WINDOW

TOP OF WINDOW

TOP OF WINDOW

TOP OF WINDOW

TOP OF WINDOW

TOP OF WINDOW

TOP OF WINDOW

TOP OF WINDOW

TOP OF WINDOW

TOP OF WINDOW

TOP OF WINDOW

TOP OF WINDOW

TOP OF WINDOW

TOP OF WINDOW

TOP OF WINDOW

TOP OF WINDOW

SD25-4
SONOMA 4 LOT 154

project no.
16023

BAYVIEW WELLINGTON

project name
GREEN VALLEY EAST

municipality
BRADFORD EAST, ON.

REAR ELEVATION 'A'

drawing no.
7A

date
SEPT. 2016

drawn by
NC

checked by
RC

scale
3/16" = 1'-0"

16023-SD25-4 COR LOT 154

RICHARD - H:\ARCHIVE\WORKING\2016\16023.BW\Units\25' Semi\16023-SD25-4 COR LOT 154.dwg - Wed - Jan 10 2018 - 12:21 PM

VA3
DESIGN

255 Consumers Rd Suite 120
Toronto ON M2J 1R4
t 416.630.2255 f 416.630.4782
va3design.com

The undersigned has reviewed and takes responsibility for this design and has the qualifications and meets the requirements set out in the Ontario Building Code to be a Designer.

Wellington Jno-Baptiste
signature
25591
BCIN
42658

Contractor must verify all dimensions on the job and report any discrepancy to the Designer before proceeding with the work. All drawings and specifications are instruments of service and the property of the Designer which must be returned at the completion of the work. Drawings are not to be scaled.

no.	description	date	by
9			
8			
7			
6			
5			
4			
3	REVISED AS PER ENG'S COMMENTS	JAN 03-18	RC
2	REVISED AS PER FLOOR AND ROOF LAYOUTS	SEP 15-17	RC
1	REVISED FOUNDATION WALL TO BE 10"	NOV 30/16	SB

It is the builder's complete responsibility to ensure that all plans submitted for approval fully comply with the Architectural Guidelines and all applicable regulations and requirements including zoning provisions and any provisions in the applicable zoning by-law. The Architect is not responsible in any way for examining or approving site (lotting) plans or working drawings with respect to any zoning or building code or permit matter or that any house can be properly built or located on its lot.

1'-0"



JAN 11, 2018

1'-0"

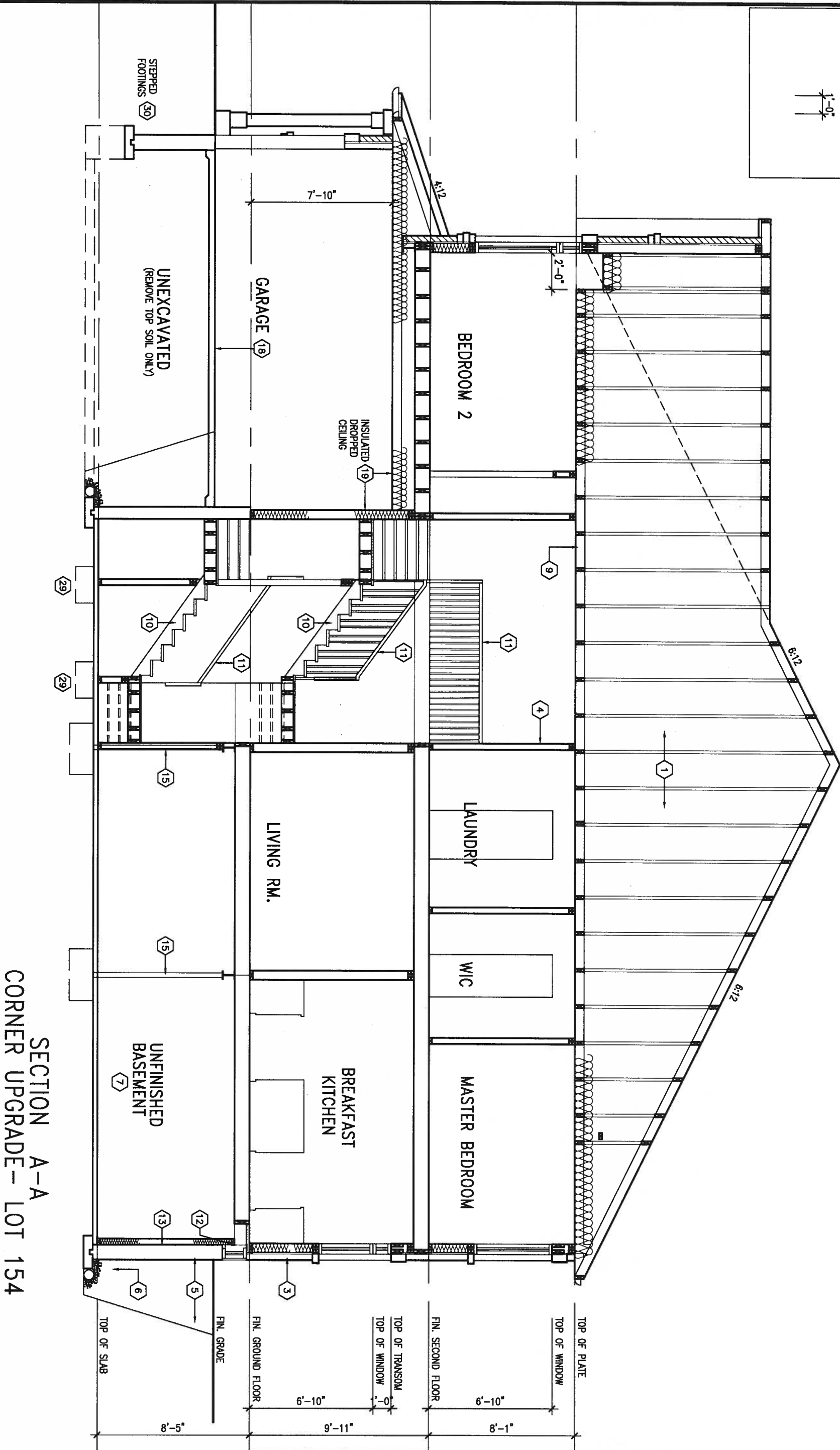

SECTION A-A
CORNER UPGRADE- LOT 154

9	.	.	.	The undersigned has reviewed and takes responsibility for this design and has the qualifications and meets the requirements set out in the Ontario Building Code to be a Designer.	25591	BCIN	42658	VA3 DESIGN	255 Consumers Rd Suite 120 Toronto ON M2J 1R4 t 416.630.2255 f 416.630.4782 va3design.com	BAYVIEW WELLINGTON	SD25-4 SONOMA 4 LOT 154
8	.	.	.	qualification information	Wellington Jno-Baptiste	signature	25591	BCIN	42658	project name	project no.
7	.	.	.	name	Wellington Jno-Baptiste	signature	25591	BCIN	42658	GREEN VALLEY EAST	16023
6	.	.	.	registration information	VA3 Design Inc.	signature	25591	BCIN	42658	BRADFORD EAST, ON.	16023
5	.	.	.	Contractor must verify all dimensions on the job and report any discrepancy to the Designer before proceeding with the work. All drawings and specifications are instruments of service and the property of the Designer which must be returned at the completion of the work. Drawings are not to be scaled.	25591	BCIN	42658	VA3 DESIGN	255 Consumers Rd Suite 120 Toronto ON M2J 1R4 t 416.630.2255 f 416.630.4782 va3design.com	SECTION A-A	drawing no.
4	.	.	.	date	by	date	by	date	by	16023-SD25-4 COR LOT 154	8A
3	REVISED AS PER ENG'S COMMENTS	JAN 03-18	RC								
2	REVISED AS PER FLOOR AND ROOF LAYOUTS	SEP 15-17	RC								
1	REVISED FOUNDATION WALL TO BE 10"	NOV 30/16	SB								
no.	description	date	by								

It is the builder's complete responsibility to ensure that all plans submitted for approval fully comply with the Architectural Guidelines and all applicable regulations and requirements including zoning provisions and any provisions in the subdivision agreement. The Control Architect is not responsible in any way for examining or approving site (lotting) plans or working drawings with respect to any zoning or building code or permit matter or that any house can be properly built or located on its lot.

This is to certify that these plans comply with the applicable Architectural Design Guidelines approved by the Town of BRADFORD / WEST GWILLIMBURY.

ARCHITECTURAL REVIEW & APPROVAL

JAN 15 2018

John G. Williams Limited, Architect

6"x6" P.T. WOOD POST C/W GALV. METAL CAP AND METAL SHOE SET INTO 12" DIA. SONO TUBES TO EXTEND 6" ABOVE GRADE AND 5'-0" BELOW GRADE.

2-2"x8" P.T. DROPPED LEDGER FASTENED TO 2"x6" BLOCKING BETWEEN STUDS W/ 1/2" DIA. BOLTS @ 16" O.C. REFER TO DETAIL 1/S2

FOR 4-6R COND.

2-2"x8" P.T. DROPPED LEDGER FASTENED TO FDN WALL W/ 1/2" DIA. x12" LONG HILT ADHESIVE ANCHORS @ 16" O.C. REFER TO DETAIL 1/S2

REAR WALL ONLY 2"x6" STUDS @ 16" O.C. ON 10" FNDN. WALL FOR BACKFILL HEIGHT < 4'-7" OTHERWISE PROVIDE 6" CONC. SHELF ON 10" FNDN. WALL ON 22"x6" THICK CONC. FOOTING UNLESS NOTED OTHERWISE

VINYL CLAD STRUCTURAL STL FRAME BASEMENT WINDOW (TYP.)

10" FULL HEIGHT CONC. ON SIDE WALL W/ BRICK CHECK AS REQUIRED ON 22"x6" THICK CONC. FTG.

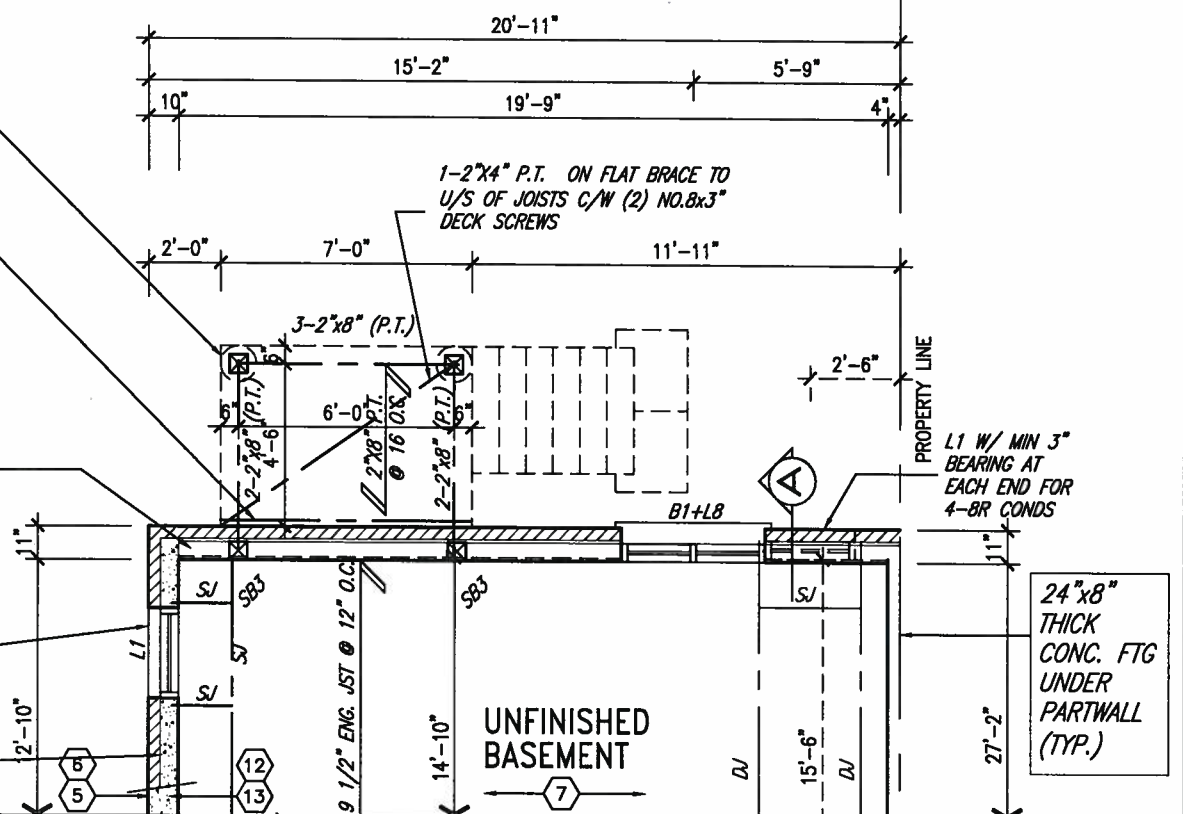

PARTIAL BASEMENT PLAN 'A'
WOD 9R COND



JAN 11, 2018

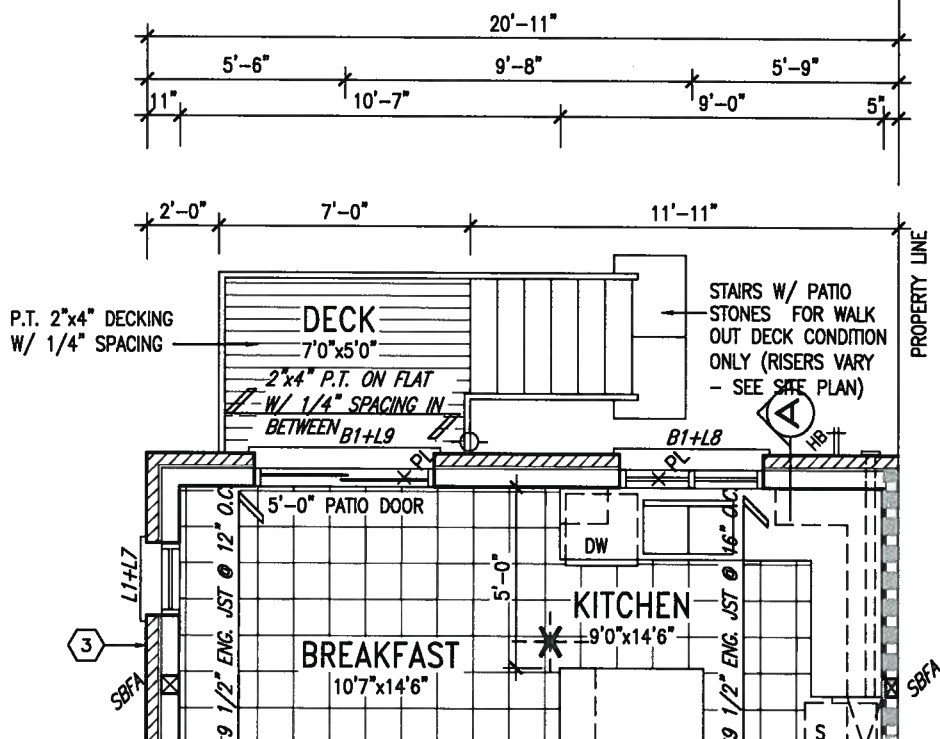

PARTIAL GROUND FLOOR PLAN 'A'
WOD 9R COND

NOTE: SPACE ALL FLOOR JOISTS @ 12" O.C. UNDER ALL CERAMIC TILE AREAS.

NOTE: ALL LVL'S SUPPORTING FLOOR LOADS ARE TO BE SPECIFIED BY FLOOR TRUSS MANUFACTURER.

NOTE: FLOOR FRAMING INFO REFER TO SHOP DRAWINGS FOR ALL TRUSS-JOIST INFORMATION AND DETAILS. UNLESS OTHERWISE NOTED.

NOTE J1: PROVIDE SOLID BLOCKING @ 24" O.C. WHERE FLOOR JOISTS ARE PARALLEL TO FOUNDATION WALL (TYP.)

UNINSULATED OPENINGS (PER OBC. SB-12,3.1.1(7))				UNINSULATED OPENINGS (PER OBC. SB-12,3.1.1(7))			
SD25-4 COR LOT 154 ELE A WOD	ENERGY EFFICIENCY - OBC SB12			SD25-4 COR LOT 154 ELE A WOD	ENERGY EFFICIENCY - OBC SB12		
ELEVATION	WALL AREA S.F.	OPENING S.F.	PERCENTAGE	ELEVATION	WALL AREA S.F.	OPENING S.F.	PERCENTAGE
FRONT	451 S.F.	99.304 S.F.	22.02 %	FRONT	451 S.F.	99.304 S.F.	22.02 %
LEFT SIDE	1127 S.F.	154 S.F.	13.66 %	LEFT SIDE	1127 S.F.	154 S.F.	13.66 %
RIGHT SIDE	1127 S.F.	0 S.F.	0.00 %	RIGHT SIDE	1127 S.F.	0 S.F.	0.00 %
REAR 4-8R WOD COND	526 S.F.	94.833 S.F.	18.03 %	REAR 9R AND MORE WOD COND	526 S.F.	103.167 S.F.	19.61 %
* OPENINGS OMITTED AS PER SB-12 3.1.1.9(4) MAX 19.9 S.F. REFER TO ELEVATION FOR LOCATION		0 S.F.		* OPENINGS OMITTED AS PER SB-12 3.1.1.9(4) MAX 19.9 S.F. REFER TO ELEVATION FOR LOCATION		0 S.F.	
TOTAL SQ. FT.	3231.00 S.F.	348.14 S.F.	10.77 %	TOTAL SQ. FT.	3231.00 S.F.	356.47 S.F.	11.03 %
TOTAL SQ. M.	300.17 S.M.	32.34 S.M.	10.77 %	TOTAL SQ. M.	300.17 S.M.	33.12 S.M.	11.03 %

9	.	.	.	The undersigned has reviewed and takes responsibility for this design and has the qualifications and meets the requirements set out in the Ontario Building Code to be a Designer.
8	.	.	.	qualification information
7	.	.	.	Wellington Jno-Baptiste 25591
6	.	.	.	name
5	.	.	.	registration information
4	.	.	.	VA3 Design Inc. 42658
3	REVISED AS PER ENG'S COMMENTS	JAN 03-18	RC	Contractor must verify all dimensions on the job and report any discrepancy to the Designer before proceeding with the work. All drawings and specifications are instruments of service and the property of the Designer which must be returned at the completion of the work. Drawings are not to be scaled.
2	REVISED AS PER FLOOR AND ROOF LAYOUTS	SEP 15-17	RC	
1	REVISED FOUNDATION WALL TO BE 10"	NOV 30/16	SB	
no.	description	date	by	

VA3
DESIGN

255 Consumers Rd Suite 120
Toronto ON M2J 1R4
t 416.630.2255 f 416.630.4782
va3design.com

BAYVIEW WELLINGTON

project name
GREEN VALLEY EAST

municipality
BRADFORD EAST, ON.

SD25-4
SONOMA 4 LOT 154

project no.
16023

date
SEPT. 2016

drawn by
NC

checked by
RC

scale
3/16" = 1'-0"

PARTIAL PLAN WOD COND

file name
16023-SD25-4 COR LOT 154

drawing no.
9A

REAR ELEVATION A (REV.)
9R OR MORE -W.O.D. COND.

REAR ELEVATION A
CORNER UPGRADE-LOT 154
9R OR MORE -W.O.D. COND.

BASEMENT WINDOW SIZES
4R-8R USE 30"x24" VINYL
CLAD STRUCTURAL STEEL
FRAME BASEMENT WINDOWS

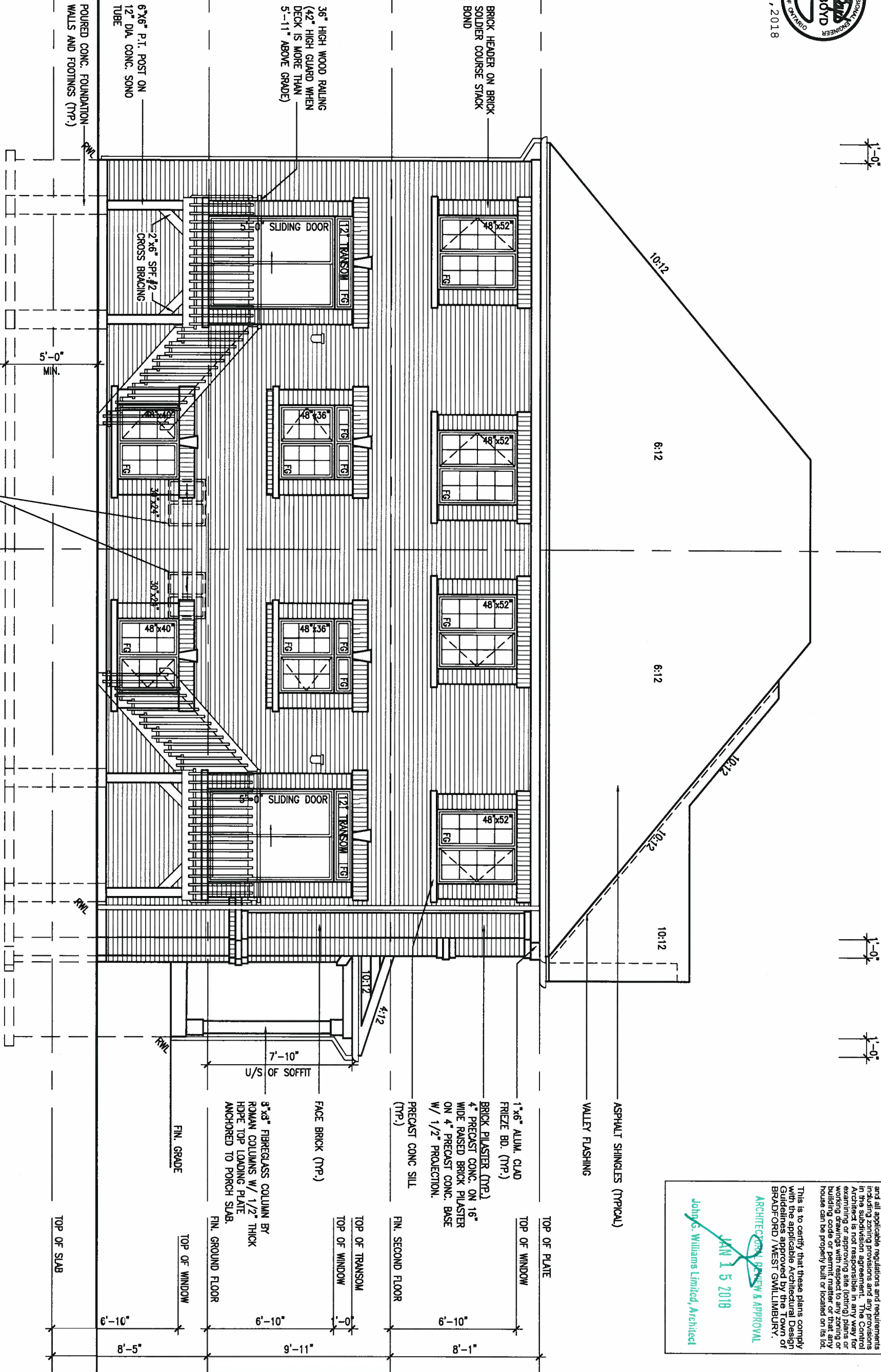

It is the builder's complete responsibility to ensure that all plans submitted for approval comply with the Architectural Guidelines and all applicable zoning and subdivision provisions in the subdivision agreement. The Control Architect is not responsible in any way for examining or approving site (lotting) plans or working drawings with respect to any zoning or building code or permit matter or that any house can be properly built or located on its lot.

ARCHITECTURAL REVIEW & APPROVAL
JAN 15 2018
John G. Williams Limited, Architect

This is to certify that these plans comply with the applicable Architectural Design Guidelines approved by the Town of BRADFORD / WEST GUILDFORD.

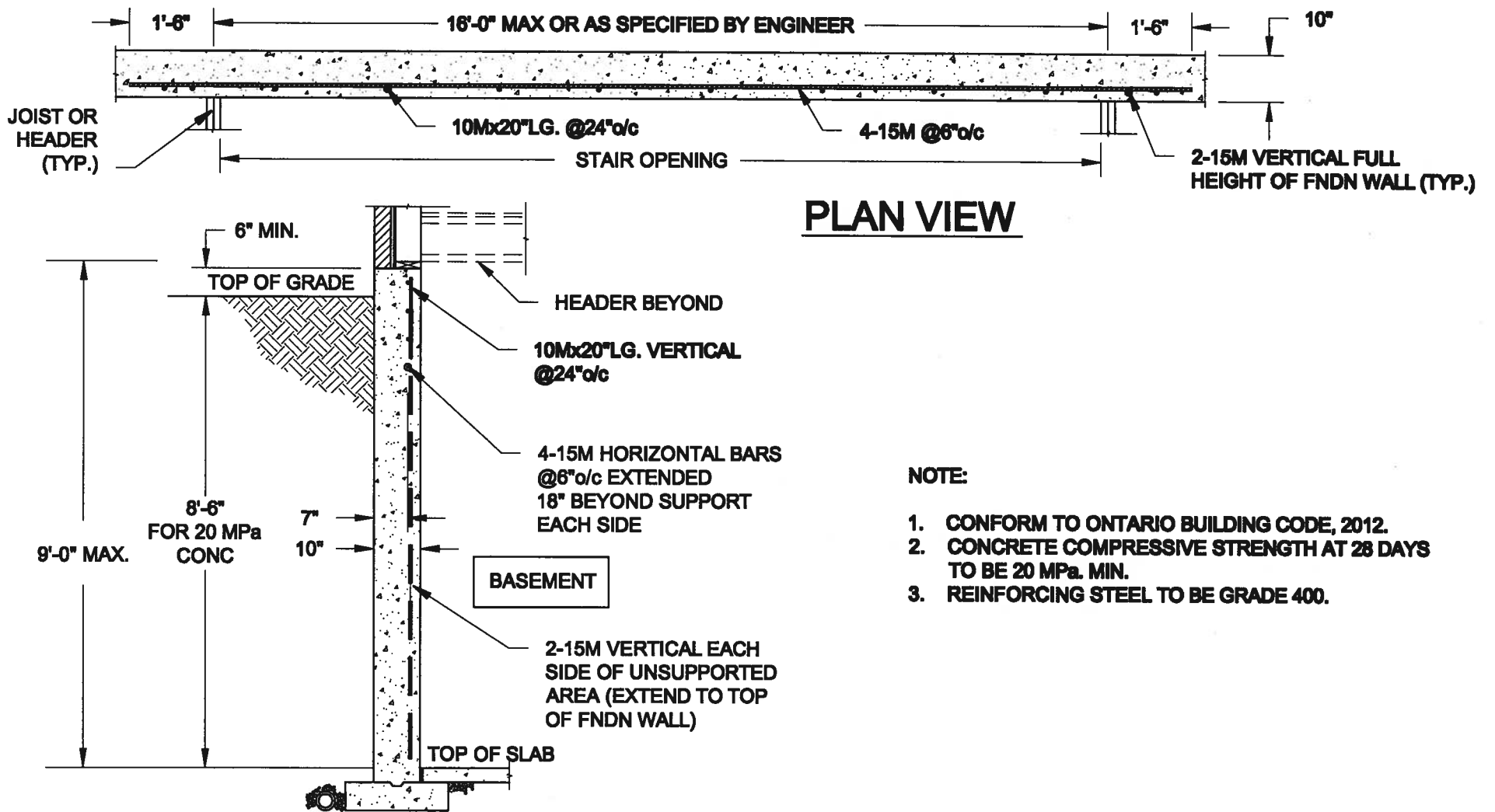

9		The undersigned has reviewed and takes responsibility for this design and has the qualifications and meets the requirements set out in the Ontario Building Code to be a Designer.		25591		BAYVIEW WELLINGTON		SD25-4	
8		Wellington Jno-Baptiste		BCN		GREEN VALLEY EAST		SONOMA 4 LOT 154	
7		VA3 Design Inc.		42658		BRADFORD EAST, ON.		16023	
6		Contractor must verify all dimensions on the job and report any discrepancy to the Designer before proceeding with the work. All drawings and specifications are instruments of service and the property of the Designer which must be returned at the completion of the work. Drawings are not to be scaled.		255 Consumers Rd Suite 120		REAR ELEVATION 'A' WOD COND		drawing no.	
5		255 Consumers Rd Suite 120		Toronto ON M2J 1R4		checked by		16023-SD25-4 COR LOT 154	
4		t 416.630.2255 f 416.630.4782		va3design.com		scale		file name	
3		REVISED AS PER ENG'S COMMENTS		JAN 03-18 RC		3/16" = 1'-0"		10A	
2		REVISED AS PER FLOOR AND ROOF LAYOUTS		SEP 15-17 RC		drawn by		16023-SD25-4 COR LOT 154	
1		REVISED FOUNDATION WALL TO BE 10"		NOV 30/16 SB		RC		16023-SD25-4 COR LOT 154	
no.		description		date		by		16023-SD25-4 COR LOT 154	

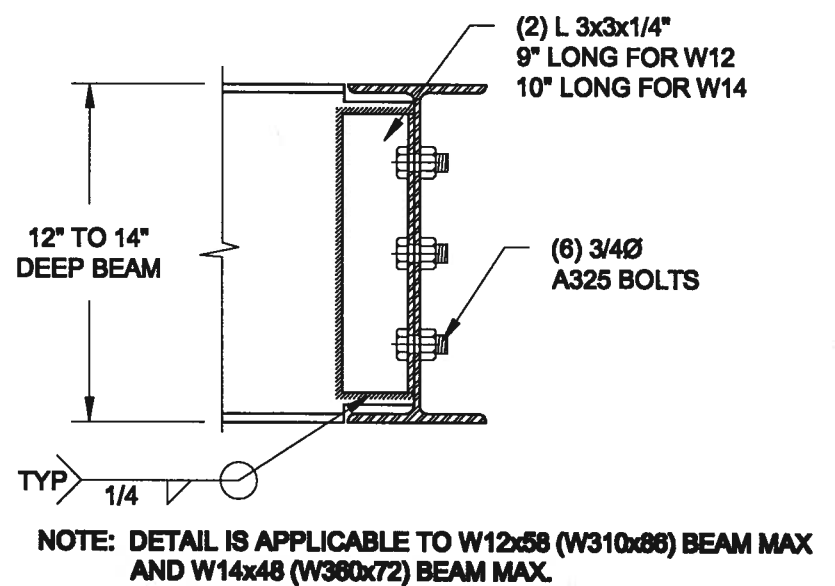
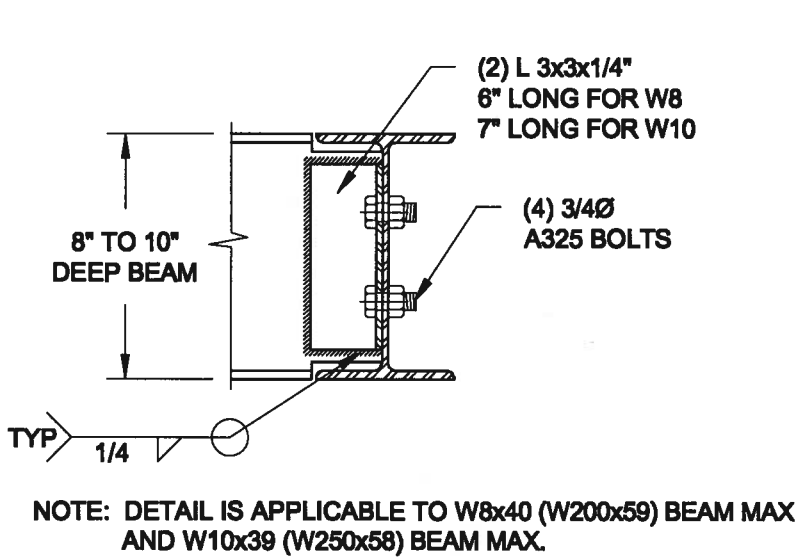

1
S1 **LATERALLY UNSUPPORTED WALL**
SCALE: 3/8" = 1'-0"



2
S2 **STEEL BEAM CONNECTION DETAIL**
SCALE: 1-1/2" = 1'-0"

Scale: AS NOTED		<div>QUAILE ENGINEERING LTD.</div> <div></div> <div>38 Parkside Drive, UNIT 7 Newmarket, ON L3Y 8J9 T: 905-853-8547 E: quaile.eng@rogers.com</div>	Engineer's Seal <div></div> <div>JAN 11, 2018</div>		Project: BAYVIEW WELLINGTON HOMES - GREEN VALLEY BEAMS - SERIES BRADFORD, ONTARIO	
Date: JAN-09-2018			TYPICAL STRUCTURAL DETAILS			
Drawn: SC	Checked: SJB		Project No.: 17-194		Drawing No.: S1	

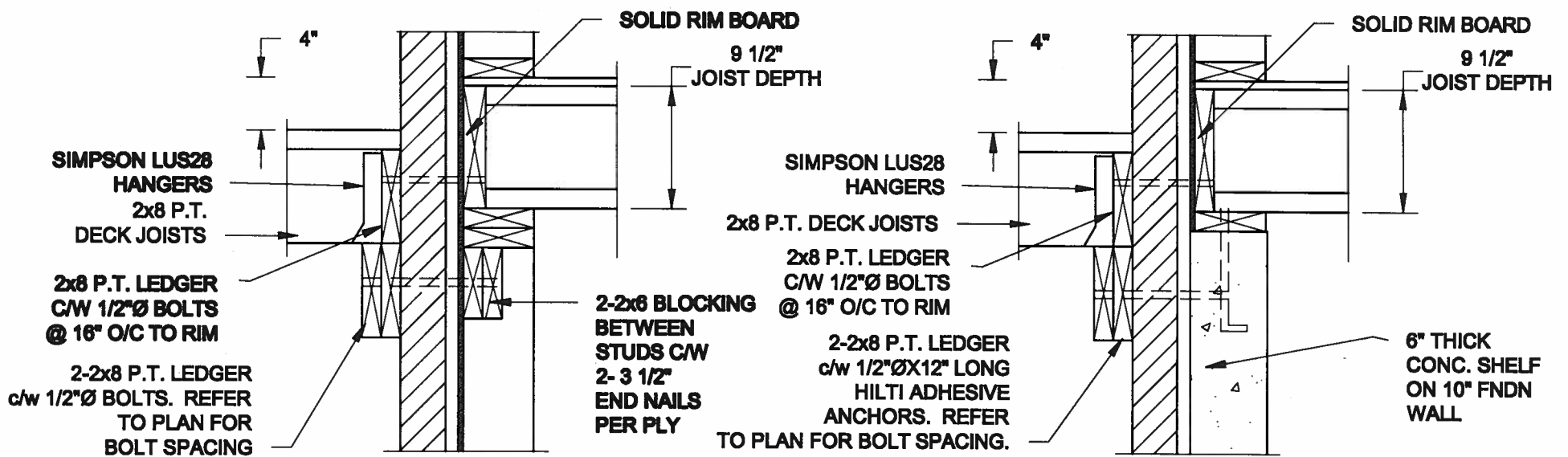

- NOTE: 1. WHERE BACKFILL HEIGHT < 4'-7", PROVIDE 2x6 @ 16" o/c KNEEWALL ON 10" THICK CONC FNDN WALL.
2. WHERE BACKFILL HEIGHT > 4'-7", PROVIDE 6" CONC SHELF FOR BRICK VENEER ON 10" THICK CONC FNDN WALL.
3. FOOTING TO BE 22"x8" THICK UNLESS NOTED OTHERWISE ON PLAN.

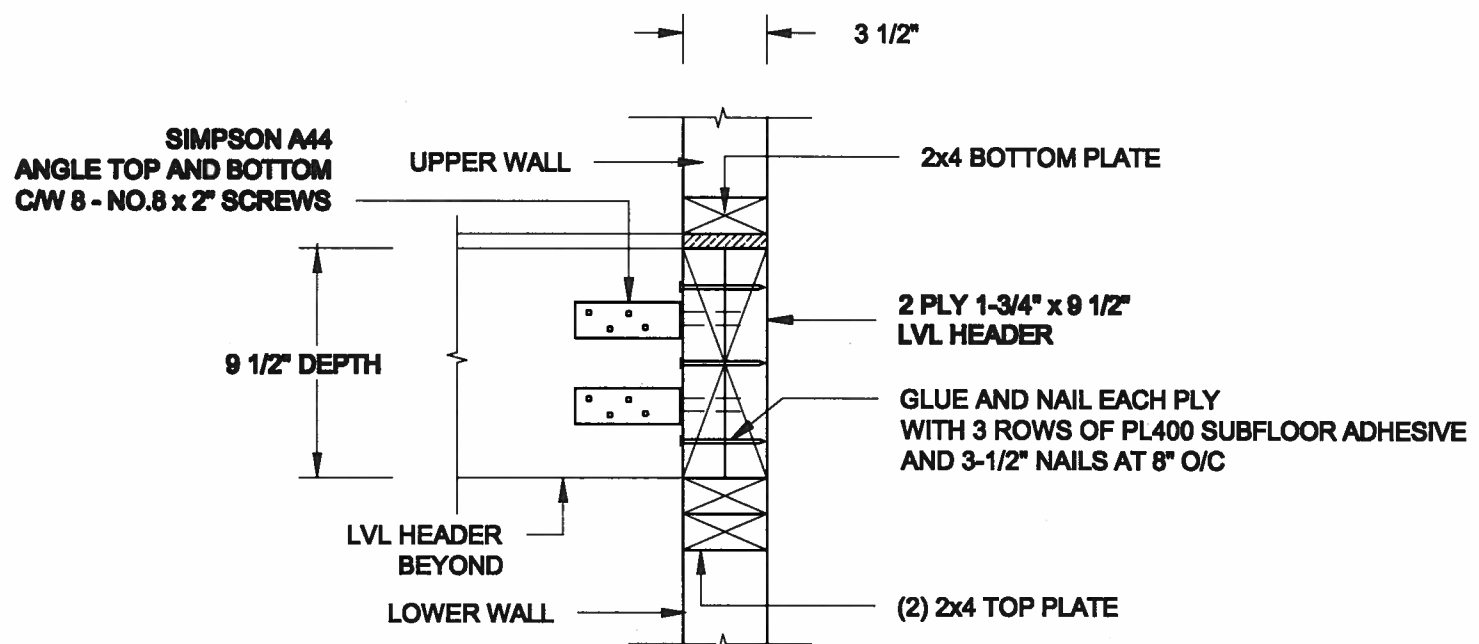
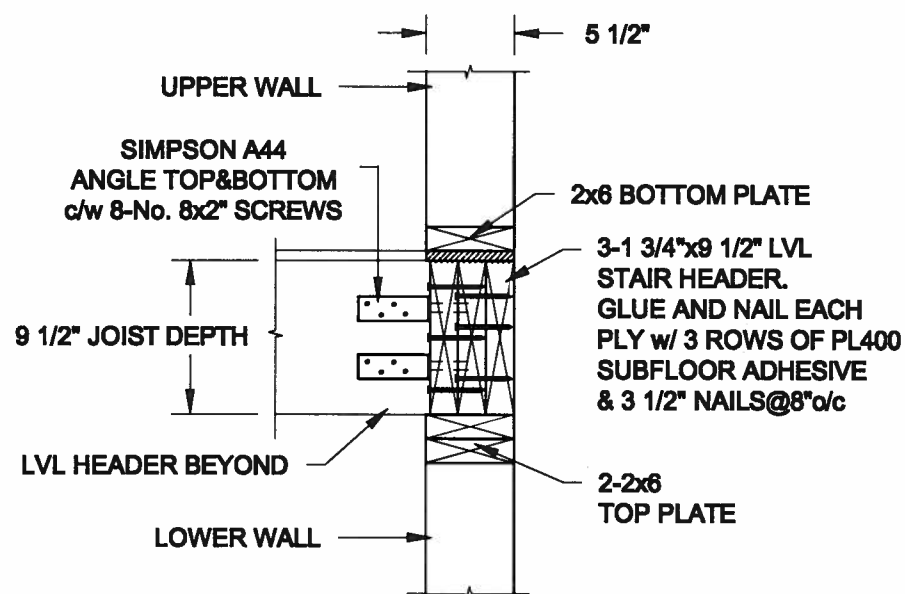

Scale: AS NOTED	
Date: JAN-08-2018	
Drawn: SC	Checked: SJB

QUAILE ENGINEERING LTD.



38 Parkside Drive, UNIT 7
Newmarket, ON
L3Y 8J9
T: 905-853-8547
E: quaile.eng@rogers.com

Engineer's Seal



Project:

BAYVIEW WELLINGTON HOMES - GREEN VALLEY ESTATES - SEMS
BRADFORD, ONTARIO

TYPICAL STRUCTURAL DETAILS

Project No.:

17-194

Drawing No.:

S2

CONSTRUCTION NOTES (Unless otherwise noted)

ALL CONSTRUCTION TO ADHERE TO THESE PLANS AND SPEC'S AND TO CONFORM TO THE ONTARIO BUILDING CODE AND ALL OTHER APPLICABLE CODES AND AUTHORITIES HAVING JURISDICTION. THESE REQUIREMENTS ARE TO BE TAKEN AS MINIMUM SPECIFICATIONS. **ONT. REG. 332/12-2012 OBC**

1. **ROOF CONSTRUCTION**
NO.210 (10.25kg/m²) ASPHALT SHINGLES, 10mm (3/8") PLYWOOD SHEATHING WITH "H" CLIPS. APPROVED WOOD TRUSSES @ 600mm (24") O.C. MAX. APPROVED EAVES PROTECTION TO EXTEND 900mm (3'-0") FROM EDGE OF ROOF AND MIN. 300mm (12") BEYOND INNER FACE OF EXTERIOR WALL. (EAVES PROTECTION NOT REQ'D FOR ROOF SLOPES 8:12 OR GREATER) 38x89 (2"x4") TRUSS BRACING @ 1830mm (6'-0") O.C. AT BOTTOM CHORD. PREFIN. ALUM. EAVESTROUGH, FASCIA, RWL & VENTED SOFFIT. PROVIDE ICE & WATER SHIELD TO ALL ROOF/WALL SURFACES SUSCEPTIBLE TO ICE DAMMING. ROOF SHEATHING TO BE FASTENED 150 (6") c/c ALONG EDGES & INTERMEDIATE SUPPORTS WHEN TRUSSES SPACED GREATER THAN 406 (16"). ATTIC VENTILATION 1:300 OF INSULATED CEILING AREA WITH MIN. 25% AT EAVES & MIN. 25% AT RIDGE (OBC 9.19.1.2.).

2. **FRAME WALL CONSTRUCTION (2"x6") (SB-12-TABLE 3.1.1.2.A)**
SIDING AS PER ELEV., 19x38 (1"x2") VERTICAL WOOD FURRING, CONTIN. SHEATHING MEMBRANE, 9.5mm (3/8") EXT. TYPE SHEATHING, 38x140 (2"x6") STUDS @ 400mm (16") O.C. (MAX. HEIGHT 3000mm (9'-10") WITH APPR. DIAGONAL WALL BRACING. SIDING TO BE MIN. 200mm (8") ABOVE FINISH GRADE.

2A. RESERVED

- 2B. **FRAME WALL CONSTRUCTION (2"x4") - GARAGE WALLS**
SIDING AS PER ELEV., 19x38 (1"x2") VERTICAL WOOD FURRING, CONTIN. SHEATHING MEMBRANE, 9.5mm (3/8") EXT. TYPE SHEATHING, 38x89 (2"x4") STUDS @ 400mm (16") O.C. (MAX. HEIGHT 3000mm (9'-10") WITH APPR. DIAGONAL WALL BRACING. SIDING TO BE MIN. 200mm (8") ABOVE FINISH GRADE.

2C. RESERVED

- 2D. **STUCCO WALL CONSTRUCTION (2"x4") - GARAGE WALLS**
STUCCO CLADDING SYSTEM CONFORMING TO O.B.C. 9.27.1.1.(2) & 9.28 THAT EMPLOY A MINIMUM 10mm AIR SPACE BEHIND THE CLADDING WITH POSITIVE DRAINAGE TO THE EXTERIOR AND APPLIED PER MANUFACTURERS SPECIFICATIONS OVER 25mm (1") MIN. EXPANDED OR EXTRUDED RIGID POLYSTYRENE ON APPROVED AIR/MOISTURE BARRIER ON 13mm (1/2") EXT. TYPE SHEATHING ON 38x89 (2"x4") STUDS @ 400 (16") O.C.. STUCCO TO BE MIN. 200 (8") ABOVE FINISH GRADE.

- 2E. **WALLS ADJACENT TO ATTIC SPACE - NO CLADDING**
9.5mm (3/8") EXT. TYPE SHEATHING, 38x140 (2"x6") STUDS @ 400mm (16") O.C., RSI 3.87 (R22) INSULATION AND APPR. VAPOUR BARRIER AND APPR. CONTIN. AIR BARRIER, 13mm (1/2") INTERIOR DRYWALL FINISH, MID-HEIGHT BLOCKING REQ'D. IF NO SHEATHING APPLIED, REFER TO OBC SB-12, CHAPTER 3 FOR ADDITIONAL THERMAL INSULATION REQUIREMENTS.

3. **BRICK VENEER CONSTRUCTION (2"x8") (SB-12-TABLE 3.1.1.2.A)**
90mm (4") FACE BRICK, 25mm (1") AIR SPACE, 22x180x0.76mm (7/8"x7"x0.03") GALV. METAL TIES @ 400mm (16") O.C. HORIZONTAL 600mm (24") O.C. VERTICAL. APPROVED SHEATHING PAPER, 9.5mm (3/8") EXT. TYPE SHEATHING, 38x140 (2"x6") STUDS @ 400mm (16") O.C., RSI 3.87 (R22) INSULATION & APPR. VAPOUR BARRIER WITH APPR. CONTIN. AIR BARRIER, 13mm (1/2") INTERIOR DRYWALL FINISH, PROVIDE WEEP HOLES @ 800mm (32") O.C. BOTTOM COURSE AND OVER OPENINGS. PROVIDE BASE FLASHING UP MIN. 150mm (6") BEHIND BUILDING PAPER. REFER TO OBC SB-12, CHAPTER 3 FOR ADDITIONAL THERMAL INSULATION REQUIREMENTS. BRICK TO BE MIN. 150mm (6") ABOVE FINISH GRADE.

3A. RESERVED



- 3B. **BRICK VENEER CONSTRUCTION (2"x4") - GARAGE WALLS**
90mm (4") FACE BRICK, 25mm (1") AIR SPACE, 22x180x0.76mm (7/8"x7"x0.03") GALV. METAL TIES @ 400mm (16") O.C. HORIZONTAL 600mm (24") O.C. VERTICAL. APPR. SHEATHING PAPER, 9.5mm (3/8") EXT. TYPE SHEATHING, 38x89 (2"x4") STUDS @ 400mm (16") O.C. (MAX. HEIGHT 3000mm (9'-10") WITH APPR. DIAGONAL WALL BRACING. PROVIDE WEEP HOLES @ 800mm (32") O.C. BOTTOM COURSE AND OVER OPENINGS. PROVIDE BASE FLASHING UP MIN. 150mm (6") BEHIND BUILDING PAPER. BRICK TO BE MIN. 150mm (6") ABOVE FINISH GRADE.

- 3C. **STUCCO WALL CONSTRUCTION (2"x6") (SB-12-TABLE 3.1.1.2.A)**
STUCCO CLADDING SYSTEM CONFORMING TO O.B.C. 9.27.1.1.(2) & 9.28 THAT EMPLOY A MINIMUM 10mm AIR SPACE BEHIND THE CLADDING WITH POSITIVE DRAINAGE TO THE EXTERIOR AND APPLIED PER MANUFACTURERS SPECIFICATIONS OVER 25mm (1") MIN. EXTRUDED OR EXPANDED RIGID POLYSTYRENE ON APPR. CONTIN. AIR/MOISTURE BARRIER ON 13mm (1/2") EXT. TYPE SHEATHING ON 38x140 (2"x6") STUDS @ 400mm (16") O.C., RSI 3.87 (R22) INSULATION, APPROVED VAPOUR BARRIER, 13mm (1/2") GYPSUM WALLBOARD INTERIOR FINISH. REFER TO OBC SB-12, CHAPTER 3 FOR ADDITIONAL THERMAL INSULATION REQUIREMENTS. STUCCO TO BE MIN. 200 (8") ABOVE FINISH GRADE.

4. **INTERIOR STUD PARTITIONS**
FOR BEARING PARTITIONS 38x89 (2"x4") @ 400mm (16") O.C. FOR 2 STOREYS AND 300mm (12") O.C. FOR 3 STOREYS, NON-BEARING PARTITIONS 38x89 (2"x4") @ 600mm (24") O.C. PROVIDE 38x89 (2"x4") BOTTOM PLATE AND 2/38x89 (2"x4") TOP PLATE. 13mm (1/2") INT. DRYWALL BOTH SIDES OF STUDS, PROVIDE 38x140 (2"x6") STUDS/PLATES WHERE NOTED.

5. **FOUNDATION WALL/FOOTINGS: (9.15.3, 9.15.4, 9.13.2, 9.14.2.1.(2))**
250mm (10") POURED CONC. FDTN. WALL 30MPa (4350psi) WITH BITUMENOUS DAMPROOFING AND DRAINAGE LAYER. DRAINAGE LAYER REQ'D. WHEN BASEMENT INSUL. EXTENDS 900 (2'-11") BELOW FIN. GRADE. DRAINAGE LAYER IS NOT REQ'D. WHEN FDTN. WALL IS WATERPROOFED. MAXIMUM POUR HEIGHT 2820 (9'-3") ON 560x155 (22"x6") CONTINUOUS KEYED CONC. FIG. BRACE FDTN. WALL PRIOR TO BACKFILLING. ALL FOOTINGS SHALL REST ON NATURAL UNDISTURBED SOIL OR COMPACTED ENGINEERED FILL, WITH MIN. BEARING CAPACITY OF 150kPa OR GREATER. IF SOIL BEARING DOES NOT MEET MINIMUM CAPACITY, ENGINEERED FOOTINGS ARE REQUIRED.

STOREYS SUPPORTED	W/ MASONRY VENEER	W/ SIDING ONLY
1	18" WIDE x 6" DEEP	18" WIDE x 6" DEEP
2	22" WIDE x 6" DEEP	22" WIDE x 6" DEEP
3	28" WIDE x 9" DEEP	22" WIDE x 6" DEEP

-SEE OBC 9.15.3.
-MAXIMUM FLOOR LIVE LOAD OF 2.4kPa, (50psf.) PER FLOOR, AND MAX. LENGTH OF SUPPORTED FLOOR JOISTS IS 4.9m (16'-1").
-REFER TO SOILS REPORT FOR SOIL CONDITIONS AND BEARING CAPACITY.

6. **STRIP FOOTING SUPPORTING EXTERIOR WALLS (FOR W.O.B.)**
-ASSUMING MASONRY VENEER CONSTRUCTION, MAX. FLOOR LIVE LOAD OF 2.4kPa, (50psf.) PER FLOOR, AND MAX. LENGTH OF SUPPORTED FLOOR JOISTS IS 4.9m (16'-1"). THE STRIP FOOTING SIZE IS AS FOLLOWS:

2 STOREY WITH WALK-OUT BASEMENT	545x175 (22"x7")
---------------------------------	------------------

7. **FOUNDATION DRAINAGE OBC 9.14.2 & 9.14.3**
100mm (4") DIA. FOUNDATION DRAINAGE TILE 150mm (6") CRUSHED STONE OVER AND AROUND DRAINAGE TILES.

8. **BASEMENT SLAB OBC 9.3.1.6.(1)(b), 9.16.4.5.(1), 9.25.3.3.(15)**
80mm (3") MIN. 25MPa (3600psi) CONC. SLAB ON 100mm (4") COARSE GRANULAR FILL, OR 20MPa, (3000psi) CONC. WITH DAMPROOFING BELOW SLAB. UNDER SLAB INSULATION PER SB-12. ALL SLAB JOINTS & PENETRATIONS TO BE CAULKED.

9. **EXPOSED FLOOR TO EXTERIOR (SB-12-TABLE 3.1.1.2.A)**
PROVIDE RSI 5.46 (R31) INSULATION, APPROVED VAPOUR BARRIER AND CONTINUOUS AIR BARRIER, FINISHED SOFFIT.

10. **ATTIC INSULATION (SB-12-TABLE 3.1.1.2.A) (SB-12-3.1.1.8)**
RSI 10.56 (R60) BLOWN IN ROOF INSULATION AND APPROVED VAPOUR BARRIER, 16mm (5/8") INT. DRYWALL FINISH OR APPROVED EQUAL. RSI 3.52 (R20) MIN. ABOVE INNER SURFACE OF EXTERIOR WALL

10. **ALL STAIRS/EXTERIOR STAIRS - OBC 9.8.-**
UNIFORM RISE
-5mm (1/4") MAX BETWEEN ADJACENT TREADS OR LANDINGS
-10mm (1/2") MAX BETWEEN TALLEST & SHORTEST RISE IN FLIGHT
MAX. RISE = 200 (7'-8")
MIN. RUN = 210 (8'-10")
MIN. TREAD = 235 (9'-10")
MAX. NOSING = 25 (1")
MIN. HEADROOM = 1950 (6'-5")
RAIL @ LANDING = 900 (2'-11")
RAIL @ STAIR = 865 (2'-10") TO 965 (3'-2")
MIN. STAIR WIDTH = 860 (2'-10")
FOR CURVED STAIRS
MIN. RUN = 150 (6")
MIN. AVG. RUN = 200 (8")

11. **HANDRAILS - OBC 9.8.7.-**
FINISHED RAILING ON PICKETS SPACED MAXIMUM 100mm (4") BETWEEN PICKETS, CLEARANCE BETWEEN HANDRAIL AND SURFACE BEHIND IT TO BE 50 (2") MIN. HANDRAILS TO BE CONTINUOUS EXCEPT FOR NEWEL POST AT CHANGES OF DIRECTION.

12. **INTERIOR GUARDS - OBC 9.8.8.-**
INTERIOR GUARDS: 900mm (2'-11") MIN. HIGH
EXTERIOR GUARDS - OBC 9.8.8.-
900mm (36") HIGH GUARD WHERE DISTANCE FROM PORCH TO FIN. GRADE IS LESS THAN 1800mm (71"). 1070mm (42") HIGH GUARD IS REQUIRED WHERE DISTANCE EXCEEDS 1800mm (71").

13. **SILL PLATE - OBC 9.23.7.**
38x89 (2"x4") SILL PLATE WITH 13mm (1/2") DIA. ANCHOR BOLTS 2400mm (8") LONG, EMBEDDED MIN. 100mm (4") INTO CONC. @ 200mm (7'-10") O.C., CAULKING OR 25 (1") MIN. MINERAL WOOL BETWEEN PLATE AND TOP OF FDTN. WALL. USE NON-SHRINK GROUT TO LEVEL SILL PLATE WHEN REQUIRED.

14. **BASEMENT INSULATION (SB-12-3.1.1.7), 9.25.2.3, 9.13.2.6)**
FOUNDATION WALLS ENCLOSING HEATED SPACE SHALL BE INSULATED FROM THE UNDERSIDE OF THE SUBFLOOR TO NOT MORE THAN 200mm (8") ABOVE THE FINISHED FLOOR & NO CLOSER THAN 50mm (2") OF THE BASEMENT SLAB. RSI3.52ci (R20ci) BLANKET INSULATION TO HAVE APPROVED VAPOUR BARRIER, RECOMMEND DAMPROOF WITH BUILDING PAPER BETWEEN THE FOUNDATION WALL AND INSULATION UP TO GRADE LEVEL. NOTE: FULL HEIGHT INSULATION AT COLD CELLAR WALLS. AIR BARRIER TO BE SEALED TO FOUNDATION WALL WITH CAULKING. CONTINUOUS INSULATION (ci) IS NOT TO BE INTERRUPTED BY FRAMING.

15. **BEARING STUD PARTITION**
38x89 (2"x4") STUDS @ 400mm (16") O.C. 38x89 (2"x4") SILL PLATE ON DAMPROOFING MATERIAL. 13mm (1/2") DIA. ANCHOR BOLTS 200mm (8") LONG, EMBEDDED MIN. 100mm (4") INTO CONC. @ 2400mm (7'-10") O.C. 100mm (4") HIGH CONC. CURB ON 350x155 (14"x6") CONC. FOOTING. ADD HORIZ. BLOCKING AT MID-HEIGHT IF WALL IS UNFINISHED.

16. **STEEL BASEMENT COLUMN (SEE O.B.C. 9.15.3.3)**
89mm (3-1/2") DIA x 3.0mm (0.118) SINGLE WALL TUBE TYPE 2 ADJUSTABLE STL. COL. W/ MIN. CAPACITY OF 71.2KN (16,000lbs.) AT A MAX. EXTENSION OF 2318mm (7'-7 1/2") CONFORMING TO CAN/CGSB-7.2-94. AND WITH 150x150x9.5 (6"x6"x3/8") STL. PLATE TOP & BOTTOM. 870x870x410 (34"x34"x16") CONC. FOOTING ON UNDISTURBED SOIL OR ENGINEERED FILL CAPABLE OF SUSTAINING A PRESSURE OF 150 Kpa. MINIMUM AND AS PER SOILS REPORT.

17. **STEEL BASEMENT COLUMN (SEE O.B.C. 9.15.3.3)**
89mm (3-1/2") DIA x 4.78mm (1.88) FIXED STL. COL. WITH 150x150x9.5 (6"x6"x3/8") STL. TOP & BOTTOM PLATE ON 1070x1070x460 (42"x42"x18") CONC. FOOTING ON UNDISTURBED SOIL OR ENGINEERED FILL CAPABLE OF SUSTAINING A PRESSURE OF 150 Kpa. MIN. AND AS PER SOILS REPORT.

18. **STEEL COLUMN**
90mm (3-1/2") DIA x 4.78mm (1.88) NON-ADJUSTABLE STL. COL. TO BE ON 150x150x9.5 (6"x6"x3/8") STEEL TOP PLATE, & BOTTOM PLATE. BASE PLATE 120x250x12.5 (4 1/2"x20"x1/2") WITH 2-12mm DIA. x 300mm LONG x50mm HOOK ANCHORS (2-1/2"x2"x2") FIELD WELD COL. TO BASE PLATE.

19. **BEAM POCKET OR 300x150 (12"x6") POURED CONC. NIB WALLS.**
MIN. BEARING 90mm (3-1/2")

20. **19x64 (1"x3") CONTINUOUS WOOD STRAPPING BOTH SIDES OF STEEL BEAM.**

21. **GARAGE SLAB**
100mm (4") 32MPa (4640psi) CONC. SLAB WITH 5-8% AIR ENTRAINMENT ON OPT. 100 (4") COARSE GRANULAR FILL WITH COMPACTED SUB-BASE OR COMPACTED NATIVE FILL. SLOPE TO FRONT.

22. **GARAGE CEILING/INTERIOR WALLS**
13mm (1/2") GYPSUM BOARD ON WALL AND CEILING BETWEEN HOUSE AND GARAGE. TAPE AND SEAL ALL JOINTS AIRTIGHT PER O.B.C. 9.10.9.16. WALLS (R22), CEILINGS (R31). REFER TO SB-12, TABLE 3.1.1.2.A. FOR REQUIRED THERMAL INSULATION.

23. **DOOR AND FRAME GASPROOFED. DOOR EQUIPPED WITH SELF CLOSING DEVICE AND WEATHERSTRIPPING PER OBC 9.10.13.15.**

24. **EXTERIOR STEP**
PRECAST CONCRETE STEP OR WOOD STEP WHERE NOT EXPOSED TO WEATHER. MAX. RISE 200mm (7-7/8") MIN. TREAD 250mm (9'-1/2"). SEE OBC 9.8.9.2., 9.8.9.3. & 9.8.10.

25. **DRYER EXHAUST (OBC 6.2.3.8.(7) & 6.2.4.11.)**
CAPPED DRYER EXHAUST VENTED TO EXTERIOR. (USE 100mm (4") DIA. SMOOTH WALL PIPE)

26. **INSULATED ATTIC ACCESS (OBC 9.10.2.1. & SB12-3.1.1.8)**
ATTIC ACCESS HATCH WITH MIN. DIMENSION OF 545x610mm (21 1/2"x24") & A MIN. AREA OF 0.32 SQ.M. (3.44 SQ.FT.) WITH WEATHERSTRIPPING. RSI 3.52 (R20) RIGID INSUL. BACKING.

27. **FIREPLACE CHIMNEYS - OBC 9.21.**
TOP OF FIREPLACE CHIMNEY SHALL BE 915mm (3'-0") ABOVE THE HIGHEST POINT AT WHICH IT COMES IN CONTACT WITH THE ROOF AND 610mm (2'-0") ABOVE THE ROOF SURFACE WITHIN A HORIZ. DISTANCE OF 3050mm (10'-0") FROM THE CHIMNEY.

28. **LINEN CLOSET, 4 SHELVES MIN. 350mm (14") DEEP.**

29. **MECHANICAL EXHAUST FAN, VENTED TO EXTERIOR AS REQUIRED BY OBC 9.32.3.5. & 9.32.3.10.**

30. **STEEL BEARING PLATE FOR MASONRY WALLS**
280x280x16 (11"x11"x5/8") STL. PLATE FOR STL BEAMS AND 280x280x12 (11"x11"x1/2") STL. PLATE FOR WOOD BEAMS BEARING ON CONC. BLOCK PARTYWALL, ANCHORED WITH 2-19mm (3/4") x 200mm (8") LONG GALV. ANCHORS WITHIN SOLID BLOCK COURSE. LEVEL WITH NON-SHRINK GROUT.

31. **SOLID WOOD BEARING FOR WOOD STUD WALLS**
SOLID BEARING TO BE AT LEAST AS WIDE AS THE SUPPORTED MEMBER. SOLID WOOD BEARING COMPRISED OF BUILT-UP WOOD STUDS TO BE CONSTRUCTED IN ACCORDANCE WITH OBC 9.17.4.2(2).

32. **BEARING WOOD POST (BASEMENT) (OBC 9.17.4.2)**
3-38x140 (3-2"x6") BUILT-UP-POST ON METAL BASE SHOE ANCHORED TO CONC. WITH 12.7 DIA. BOLT. 610x610x300 (24"x24"x12") CONC. FOOTING.

33. **STEPPED FOOTINGS OBC 9.15.3.9.**
MIN. HORIZ. STEP = 600mm (24").
MAX. VERT. STEP = 600mm (24")

34. **SLAB ON GRADE**
MIN. 100mm (4") CONCRETE SLAB ON GRADE ON 100mm (4") COARSE GRANULAR FILL. REINFORCED WITH 6x6-W2.9xW2.9 MESH PLACED NEAR MID-DEPTH OF SLAB. CONC. STRENGTH 32 MPa (4640 psi) WITH 5-8% AIR ENTRAINMENT ON COMPACTED SUB-GRADE. WHERE REQUIRED, REFER TO OBC SB-12, TABLE 3.1.1.2.A. FOR REQUIRED MINIMUM INSULATION UNDER SLAB.

35. **DIRECT VENTING GAS FURNACE/ H.W.T. VENT**
DIRECT VENT FURNACE TERMINAL MIN. 900mm (36") FROM A GAS REGULATOR. MIN. 300mm (12") ABOVE FIN. GRADE. FROM ALL OPENINGS, EXHAUST AND INTAKE VENTS. HRV INTAKE TO BE A MIN. OF 1830mm (6'-0") FROM ALL EXHAUST TERMINALS. REFER TO GAS UTILIZATION CODE.

36. **DIRECT VENTING GAS FIREPLACE VENT**
DIRECT VENT GAS FIREPLACE. VENT TO BE A MINIMUM 300mm (12") FROM ANY OPENING AND ABOVE FIN. GRADE. REFER TO GAS UTILIZATION CODE.

37. **SUBFLOOR JOIST STRAPPING AND BRIDGING**
16mm (5/8") T & G SUBFLOOR ON WOOD FLOOR JOISTS. FOR CERAMIC TILE APPLICATION (* SEE OBC 9.30.6.) 6mm (1/4") PANEL TYPE UNDERLAY UNDER RESILIENT & PARQUET FLOORING. (* SEE OBC 9.30.2.)

38. **FLOOR JOISTS WITH SPANS OVER 2100mm (6'-11") TO BE BRIDGED WITH 38x38 (2"x2") CROSS BRACING OR SOLID BLOCKING @ 2100mm (6'-11") O.C. MAX. AND WHERE SPECIFIED BY JOIST TABLES A-1 OR A-2 STRAPPING SHALL BE 19x64 (1"x3") @ 2100mm (6'-11") O.C. UNLESS A PANEL TYPE CEILING FINISH IS APPLIED. (* SEE OBC 9.23.9.4. *)**

39. **EXPOSED BUILDING FACE OBC 9.10.15. & SB-2-2.3.5.(2)**
EXTERIOR WALLS TO HAVE A FIRE RESISTANCE RATING OF NOT LESS THAN 45 min. WHERE LIMITING DISTANCE (LD) IS LESS THAN 1.2M (3'-11"). WHERE THE LD IS LESS THAN 600mm (1'-11") THE EXPOSING FACE SHALL BE CLAD IN NON-COMBUSTIBLE MATERIAL. SEE ELEVATIONS FOR ADDITIONAL NOTES. OFFENDING GARAGE WALLS INCLUDED.

40. **COLD CELLAR PORCH SLAB (OBC 9.8.2.)**
FOR MAX. 2500mm (8'-2") PORCH DEPTH (SHORTEST DIM.), 125mm (5") 32MPa (4640psi) CONC. SLAB WITH 5-8% AIR ENTRAINMENT. REINF. WITH 10M BARS @ 200mm (7 7/8") O.C. EACH WAY IN BOTTOM THIRD OF SLAB. MIN. 30mm (1 1/4") COVER. 600x600 (23 5/8"x23 5/8") 10M DOWELS @ 600mm (23 5/8") O.C., ANCHORED IN PERIMETER FDTN. WALLS. SLOPE SLAB MIN. 1.0% FROM HOUSE WALL. SLAB TO HAVE MIN. 75mm (3") BEARING ON FDTN. WALLS. PROVIDE (L7) LUNTEL OVER CELLAR DOOR WITH 100mm (4") END BEARING.

41. **THE FDTN. WALL SHALL NOT BE REDUCED TO LESS THAN 90mm (3-1/2") THICK TO A MAX. DEPTH OF 600mm (24") AND SHALL BE TIED TO THE FACING MATERIAL WITH METAL TIES SPACED 200mm (8") O.C. VERTICALLY AND 900mm (36") O.C. HORIZONTALLY. FILL SPACE BETWEEN WALL AND FACING SOLID WITH MORTAR.**

42. **CONVENTIONAL ROOF FRAMING (2.0Kpa. SNOW LOAD)**
38x140 (2"x6") RAFTERS @ 400mm (16") O.C. FOR MAX 11'-7" SPAN, 38x184 (2"x8") RIDGE BOARD. 38x89 (2"x4") COLLAR TIES AT MIDSPANS. CEILING JOISTS TO BE 38x89 (2"x4") @ 400mm (16") O.C. FOR MAX. 2830mm (9'-3") SPAN & 38x140 (2"x6") @ 400 (16") O.C. FOR MAX. 4450mm (14'-7") SPAN. RAFTERS FOR BUILT-UP ROOF TO BE 38x89 (2"x4") @ 600mm (24") O.C. WITH A 38x89 (2"x4") CENTRE POST TO THE TRUSS BELOW, LATERALLY BRACED @ 1800mm (6'-0") O.C. VERTICALLY.

GENERAL NOTES

1. **WINDOWS: 1) MINIMUM BEDROOM WINDOW - OBC 9.8.10.1.-**
AT LEAST ONE BEDROOM WINDOW ON A GIVEN FLOOR IS TO HAVE MIN. 0.35m² UNOBSTRUCTED GLAZED OR OPENABLE AREA WITH MIN. CLEAR WIDTH OF 380 mm (1'-3").
2) **WINDOW GUARDS - OBC 9.8.8.1.(8).**
A GUARD IS REQUIRED WHERE THE TOP OF THE WINDOW SILL IS LOCATED LESS THAN 480mm (1'-7") ABOVE FIN. FLOOR AND THE DISTANCE FROM THE FIN. FLOOR TO THE ADJACENT GRADE IS GREATER THAN 1800mm (5'-11")

- 3) **EXTERIOR WINDOWS**
SHALL COMPLY WITH OBC DIV.-8 9.7.3.3. & SB12-3.1.1.9
GENERAL: 1) MECHANICAL VENTILATION IS REQUIRED TO COMPLY WITH OBC-DIV. B. 6.2.2. SEE MECHANICAL DRAWINGS.
2) ALL DOWNSPOUTS TO DRAIN AWAY FROM THE BUILDING AS PER OBC 9.26.18.2. & 5.6.2.2.(3) AND MUNICIPAL STANDARDS.
3) ALL WINDOW WELLS TO DRAIN TO FOOTING LEVEL PER OBC 9.14.6.3. CHECK WITH THE LOCAL AUTHORITY.
4) **STUD WALL REINFORCEMENT FOR FUTURE GRAB BARS IN MAIN BATHROOM**
REINFORCEMENT OF STUD WALLS SHALL BE INSTALLED ADJACENT TO WATER CLOSETS AND SHOWER OR BATHTUB IN MAIN BATHROOM. REFER TO OBC 9.5.2.3, 3.8.3.8.(1)(c) & 3.8.3.13.(1)(i). SEE DETAIL.

- 5) ALL EXTERIOR DOORS TO COMPLY WITH THERMAL RESISTANCE AS STATED IN O.B.C. SB-12-3.1.1.9.
6) ALL AIR BARRIER SYSTEMS ARE REQUIRED TO COMPLY WITH O.B.C. DIV.-8 9.25.3.

- 7) ALL LUMBER SHALL BE SPRUCE NO.2 GRADE, UNLESS NOTED OTHERWISE.
8) STUDS SHALL BE STUD GRADE SPRUCE, UNLESS NOTED OTHERWISE.
9) LUMBER EXPOSED TO THE EXTERIOR TO BE SPRUCE NO.2 GRADE PRESSURE TREATED OR CEDAR, UNLESS NOTED OTHERWISE.

- 10) ALL LAMINATED VENEER LUMBER (L.V.L.) BEAMS, GIRDER TRUSSES, AND METAL HANGER CONNECTIONS SUPPORTING ROOF FRAMING TO BE DESIGNED & CERTIFIED BY TRUSS MANUFACTURER.

- 11) LVL BEAMS SHALL BE 20E-2950fb MIN. NAIL EACH PLY OF LVL WITH 89mm (3 1/2") LONG COMMON WIRE NAILS @ 300mm (12") O.C. STAGGERED IN 2 ROWS FOR 184.240 & 300mm (7 1/4" x 1/2", 11 7/8") DEPTHS AND STAGGERED IN 3 ROWS FOR GREATER DEPTHS AND FOR 4 PLY MEMBERS ADD 130mm (11/2") DIA. GALVANIZED BOLTS BOLTED AT MID-DEPTH OF BEAM @ 915mm (3'-0") O.C.

- 12) PROVIDE FACE MOUNT BEAM HANGERS TYPE "SC" MANUFACTURED BY SIMPSON STRONG-TIE OR EQUAL FOR ALL LVL BEAM TO BEAM CONNECTIONS UNLESS OTHERWISE NOTED. REFER TO ENG. FLOOR LAYOUTS.

- 13) JOIST HANGERS: PROVIDE METAL HANGERS FOR ALL JOISTS AND BUILT-UP WOOD MEMBERS INTERSECTING FLUSH BUILT-UP WOOD MEMBERS.

- 14) WOOD FRAMING NOT TREATED WITH A WOOD PRESERVATIVE. IN CONTACT WITH CONCRETE, SHALL BE SEPARATED FROM THE CONCRETE BY AT LEAST 2 mm. POLYETHYLENE FILM, NO. 50 (45lb x1 ROLL ROOFING OR OTHER DAMPROOFING MATERIAL, EXCEPT WHERE THE WOOD MEMBER IS AT LEAST 150mm (6") ABOVE THE GROUND.

- 15) STRUCTURAL STEEL SHALL CONFORM TO CAN/CSA-G40-21 GRADE 300W. HOLLOW STRUCTURAL SECTIONS SHALL CONFORM TO CSA-G40-21 GRADE 350W "STRUCTURAL QUALITY STEEL". OBC 9.23.4.3.

- 16) REINFORCING STEEL SHALL CONFORM TO CSA-G30-18M GRADE 400R.

- 17) ALL STUCCO WALLS TO HAVE A MINIMUM 10mm AIR SPACE BEHIND THE CLADDING WITH POSITIVE DRAINAGE TO THE EXTERIOR. THE EXTERIOR SHEATHING MUST NOT BE GYPSUM BASED. ALL STUCCO TO BE INSTALLED AS PER MANUFACTURERS SPECIFICATIONS.

LEGEND

- CLASS 'B' VENT
EXHAUST FAN TO EXTERIOR
DUPLUX OUTLET (12" ABOVE SURFACE)
DUPLUX OUTLET (HEIGHT A.F.F.)
WEATHERPROOF DUPLUX OUTLET
GFI DUPLUX OUTLET (HEIGHT A.F.F.)
POT LIGHT
HEAVY DUTY OUTLET (220 volt)
LIGHT FIXTURE (PULL CHAIN)
LIGHT FIXTURE (CEILING MOUNTED)
SWITCH
LIGHT FIXTURE (WALL MOUNTED)
FLOOR DRAIN
HOSE BIB (NON-FREEZE)
SJ SINGLE JOIST
DJ DOUBLE JOIST
TJ TRIPLE JOIST
P.T. PRESSURE TREATED LUMBER
G.T. GIRDER TRUSS BY ROOF TRUSS MANUF.
LVL LAMINATED VENEER LUMBER
POINT LOAD FROM ABOVE

- FLAT ARCH
CURVED ARCH
M.C. MEDICINE CABINET (RECESSED)
DOUBLE VOLUME WALL. SEE NOTE 39
CONCRETE BLOCK WALL
SOLID WOOD BEARING (SPRUCE No. 2). SOLID BEARING TO BE AS WIDE AS SUPPORTED MEMBER OR AS DIRECTED BY STRUCTURAL ENGINEER.
SOLID WOOD BEARING TO MATCH FROM ABOVE

- ELECTRIC VEHICLE CHARGING SYSTEM (EVCS)
ROUGH-IN FOR FUTURE ELECTRIC VEHICLE SUPPLY EQUIPMENT (CHARGING SYSTEM) TO BE INSTALLED.
ROUGH-IN SHALL INCLUDE:
• A minimum 200 amp Panelboard.
• Conduit that is not less than 1 1/16" (27mm) trade size.
• A square 4 11/16" (119mm) trade size electrical outlet box.
• Fumeproofed Electrical outlet box to be installed in the Garage or carport or adjacent to driveway.
REFER TO 2012 OBC 9.34.4.

- SOIL GAS/ RADON CONTROL (OBC 9.1.1.7. & 9.13.4.)
PROVIDE CONSTRUCTION TO PREVENT LEAKAGE OF SOIL GAS INTO THE BUILDING IF REQUIRED.

- CONTRACTOR MUST VERIFY ALL DIMENSIONS ON THE JOB AND REPORT ANY DISCREPANCY TO VAS DESIGN BEFORE PROCEEDING WITH THE WORK. ALL DRAWINGS AND SPECIFICATIONS ARE INSTRUMENTS OF SERVICE AND THE PROPERTY OF VAS DESIGN WHICH IF REQUESTED, MUST BE RETURNED AT THE COMPLETION OF THE WORK. ALL DRAWINGS TO BE USED FOR CONSTRUCTION ONLY AFTER BUILDING PERMIT HAS BEEN ISSUED.

43. **TWO STOREY VOLUME SPACES**
-FOR A MAXIMUM 5490 mm (18'-0") HEIGHT AND MAXIMUM SUPPORTED ROOF TRUSS LENGTH OF 6.0m. PROVIDE 2-38x140 (2-2"x6") SPR.#2 CONTIN. STUDS @ 300mm (12") O.C. (TRIPLE UP AT EVERY THIRD DOUBLE STUD FOR BRICK WALLS) C/W 9.6 (3/8") THICK EXT. PLYWOOD SHEATHING. PROVIDE SOLID WOOD BLOCKING BETWEEN WOOD STUDS @ 1220 mm (4'-0") O.C. VERTICALLY. -FOR WALLS WITH HORIZ. DISTANCES NOT EXCEEDING 2900 mm (9'-6"). PROVIDE 38x140 (2"x6") STUDS @ 400 (16") O.C. WITH CONTINUOUS 2-38x140 (2-2"x6") TOP PLATES + 1-38x140 (1-2"x6") BOTTOM PLATE & MINIMUM OF 3-38x184 (3-2"x8") CONT. HEADER AT GRND. CEILING LEVEL TOE-NAILED & GLUED AT TOP. BOTTOM PLATES AND HEADERS.

44. **FOUNDATION WALL (W.O.D./W.O.B.)**
-WHERE GRADE TO T/O BASEMENT SLAB EXCEEDS 1200mm (3'-11") A 250mm (10") WIDE FOUNDATION WALL IS REQUIRED.

45. **EXTERIOR WALLS FOR WALK-OUT CONDITIONS**
THE EXTERIOR BASEMENT STUD WALL TO BE 38x140 (2"x6") STUDS @ 400mm (16") o.c. OR 38x89 (2"x4") STUDS @ 300mm (12") o.c.

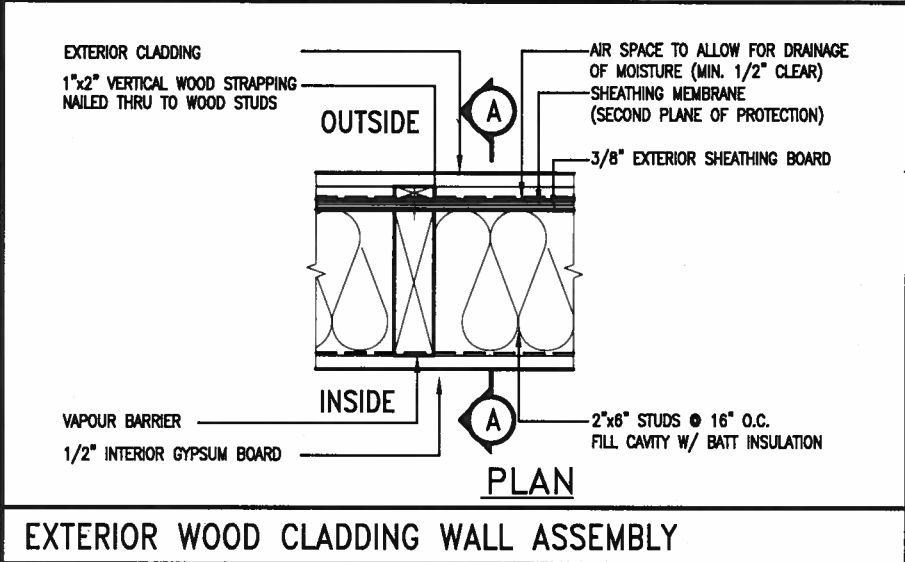
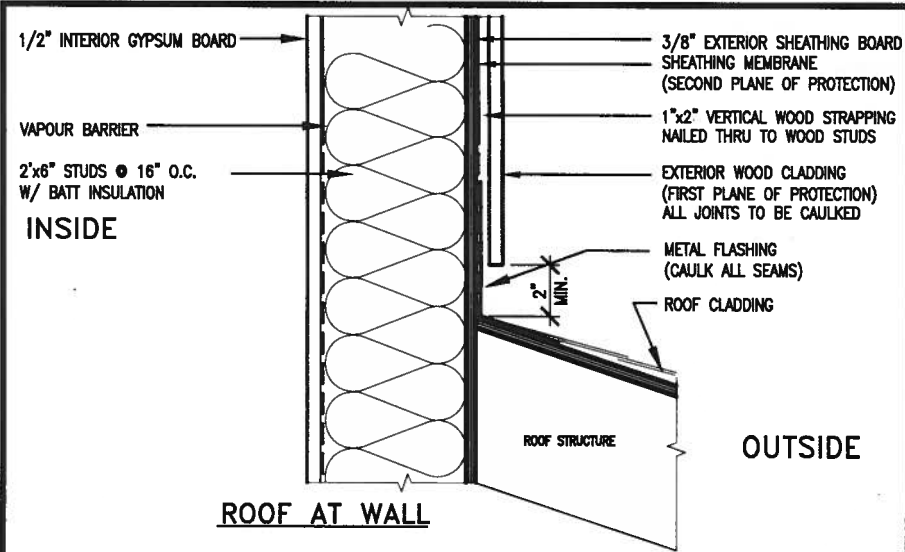

EXTERIOR WOOD CLADDING WALL ASSEMBLY

STUD WALL REINFORCEMENT FOR FUTURE GRAB BARS IN MAIN BATHROOM
 REINFORCEMENT OF STUD WALLS SHALL BE INSTALLED ADJACENT TO WATER CLOSETS AND SHOWER OR BATHTUB IN MAIN BATHROOM. FUTURE GRAB BARS TO BE MOUNTED TO RESIST HORIZ. AND VERT. LOADS OF 1.3 KN (300 LB). REFER TO OBC, DIV. B- 9.5.2.3, WATER CLOSET 3.8.3.8.(3)(a) & 3.8.3.8.(3)(c), SHOWER 3.8.3.13.(2)(f), BATHTUB & 3.8.3.13.(4)(c), AND DETAILS PROVIDED.

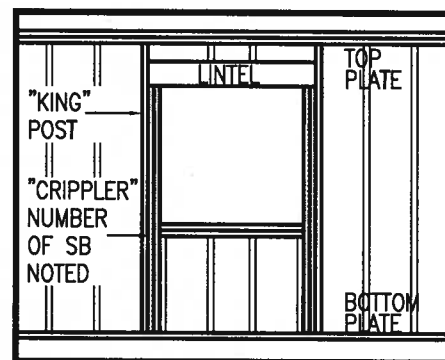
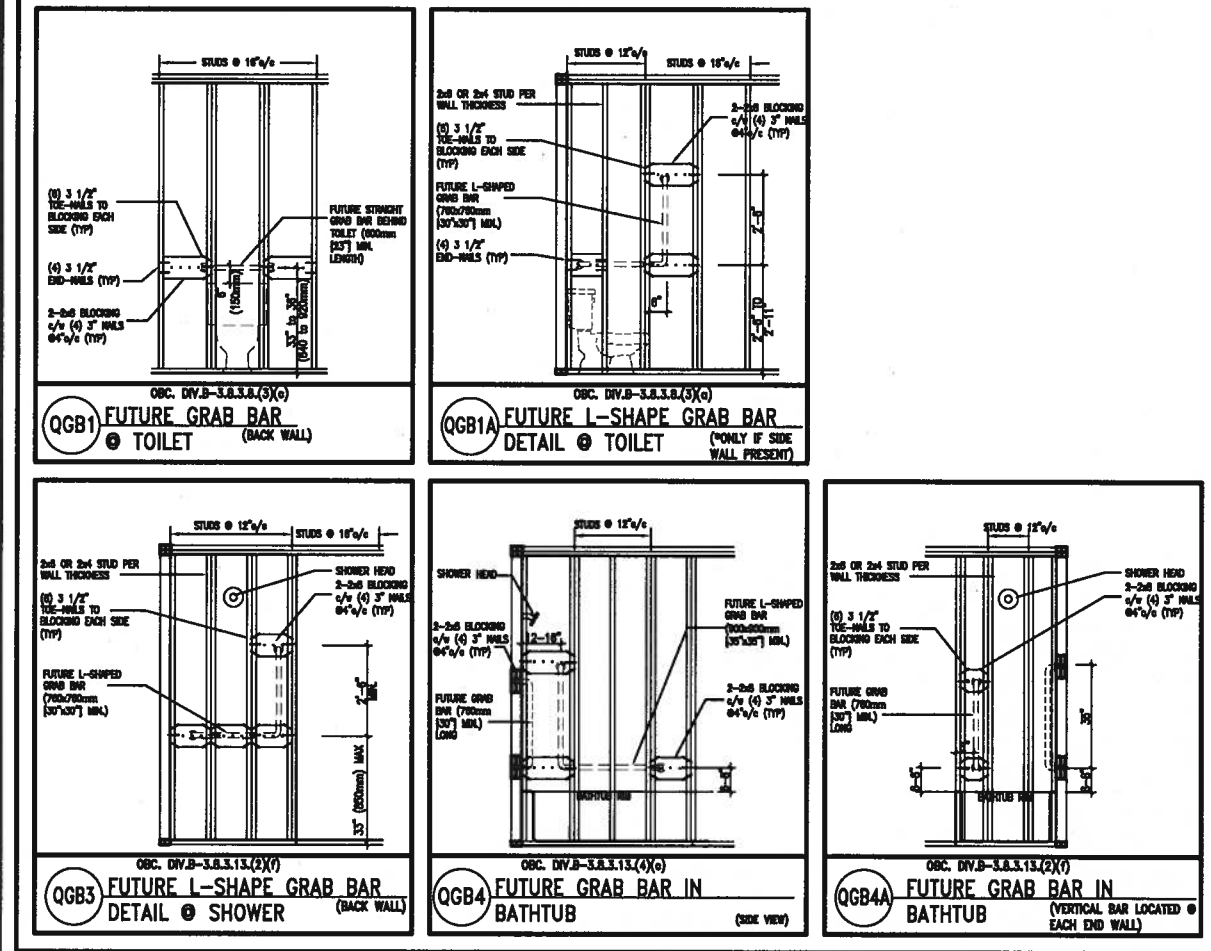

"CRIPPLE" DETAIL

MAX. HEIGHT FOR 2"x4" GARAGE WALL IS AS FOLLOW:

- 2"x4" @ 16" O.C. - 9'-10"
- 2"x4" @ 12" O.C. - 10'-9"
- 3"x4" @ 16" O.C. - 11'-2"
- 3"x4" @ 12" O.C. - 12'-4"

NOTES:

- FOR ROOF DESIGN SNOW LOAD OF UP TO 2.5 KPa.
- SUPPORTED ROOF TRUSS LENGTH OF 6.0m AND FLOOR JOIST LENGTH OF 2.5m OF ONE FLOOR.
- PROVIDE HORIZONTAL SOLID BLOCKING @ 1200 O.C. (4'-0")
- PROVIDE A MINIMUM OF 9.5mm (3/8") PLYWOOD OR OSB EXTERIOR SHEATHING ON THE EXTERIOR FACE.
- FOR A 1/50 YEAR REFERENCE WIND PRESSURE OF 0.6 KPa.
- STUDS GREATER THAN 9'-10" HIGH TO BE No. 2 SPF.
- STUD SPECIFICATION IS SUITABLE FOR BRICK VENEER OR SIDING.

** MAX. HEIGHT FOR 2"x6" EXTERIOR WALL IS AS FOLLOW:

- 2"x6" @ 16" O.C. - 12'-6"
- 2"x6" @ 12" O.C. - 13'-10"
- 2"x6" @ 16" O.C. - 15'-0"
- 2"x6" @ 12" O.C. - 17'-4"

MAX. HEIGHT FOR 2"x6" EXTERIOR WALL IS AS FOLLOWS:

- 2"x6" @ 16" O.C. - 16'-0"
- 2"x6" @ 12" O.C. - 17'-9"
- 2"x6" @ 16" O.C. - 20'-4"
- 2"x6" @ 12" O.C. - 22'-4"

NOTES:

- FOR ROOF DESIGN SNOW LOAD OF UP TO 2.5 KPa.
- SUPPORTED ROOF TRUSS LENGTH OF 6.0m ONLY.
- PROVIDE HORIZONTAL SOLID BLOCKING @ 1200 O.C. (4'-0")
- PROVIDE A MINIMUM OF 9.5mm (3/8") PLYWOOD OR OSB EXTERIOR SHEATHING ON THE EXTERIOR FACE AND 12.5mm (1/2") GYPSUM BOARD ON THE INTERIOR FACE.
- WALL FRAMING SHALL CONFORM TO OBC 9.23.10.1.(2)
- FOR A 1/50 YEAR REFERENCE WIND PRESSURE OF 0.6 KPa.
- STUDS GREATER THAN 9'-10" HIGH TO BE No. 2 SPF.
- STUD SPECIFICATION IS SUITABLE FOR BRICK VENEER OR SIDING.

** STUD INFORMATION TAKEN FROM OBC TABLE A-30

9				The undersigned has reviewed and takes responsibility for this design and has the qualifications and meets the requirements set out in the Ontario Building Code to be a Designer.
8				qualification information
7				Wallington Jno-Baptiste 25591
6				name registration information
5				VA3 Design Inc. 42658
4				
3				
2	UPDATE TO 2018	JAN 11-18	RC	Contractor must verify all dimensions on the job and report any discrepancy to the Designer before proceeding with the work. All drawings and specifications are instruments of service and the property of the Designer which must be returned at the completion of the work. Drawings are not to be scaled.
1	ISSUE FOR CLIENT REVIEW	AUG 04-17	RC	
no.	description	date	by	



255 Consumers Rd Suite 120
 Toronto ON M2J 1R4
 t 416.630.2255 f 416.630.4782
 va3design.com

BAYVIEW WELLINGTON

CONST NOTE

project name	GREEN VALLEY EAST	municipality	BRADFORD	project no.	16023
date	MAY 2016	checked by	scale	3/16" = 1'-0"	
drawn by	RC	file name	16023-CN-A1	drawing no.	CN2
CONSTRUCTION NOTES					
RICHARD - H:\ARCHIVE\WORKING\2016\16023.BW\Units\CN NOTES\16023-CN-A1.dwg - Thu - Jan 11 2018 - 10:08 AM					



ALL STUCCO WALLS TO HAVE A MINIMUM 10mm AIR SPACE BEHIND THE CLADDING WITH POSITIVE DRAINAGE TO THE EXTERIOR. THE EXTERIOR SHEATHING MUST NOT BE GYPSUM BASED. ALL STUCCO TO BE INSTALLED AS PER MANUFACTURERS SPECIFICATIONS.

DETAILS ARE BASED ON DUROCK PUCCS SYSTEM

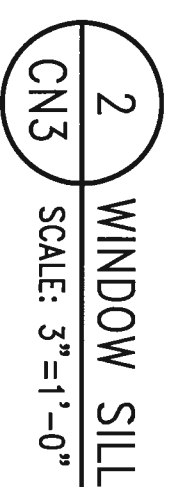

9	.	.	.	The undersigned has reviewed and takes responsibility for this design and has the qualifications and meets the requirements set out in the Ontario Building Code to be a Designer.
8	.	.	.	
7	.	.	.	qualification information
6	.	.	.	Wellington Jno-Baptiste 25591
5	.	.	.	name signature BCIN
4	.	.	.	registration information VA3 Design Inc. 42658
3	.	.	.	
2	UPDATE TO 2018	JAN 11-18	RC	Contractor must verify all dimensions on the job and report any discrepancy to the Designer before proceeding with the work. All drawings and specifications are instruments of service and the property of the Designer which must be returned at the completion of the work. Drawings are not to be scaled.
1	ISSUE FOR CLIENT REVIEW	AUG 04-17	RC	
no.	description	date	by	



255 Consumers Rd Suite 120
Toronto ON M2J 1R4
t 416.630.2255 f 416.630.4782
va3design.com

BAYVIEW WELLINGTON

project name: GREEN VALLEY EAST municipality: BRADFORD

date: MAY 2016 CONSTRUCTION NOTES

drawn by: RC checked by: - scale: 3/16" = 1'-0" file name: 16023-CN-A1

richard - H:\ARCHIVE\WORKING\2016\16023.BW\Units\CN NOTES\16023-CN-A1.dwg - Thu - Jun 11 2018 10:09 AM

CONST NOTE

CN3

All drawings specifications, related documents and design are the copyright property of VA3 DESIGN. Reproduction of this property in whole or in part is strictly prohibited without VA3 DESIGN's written permission.

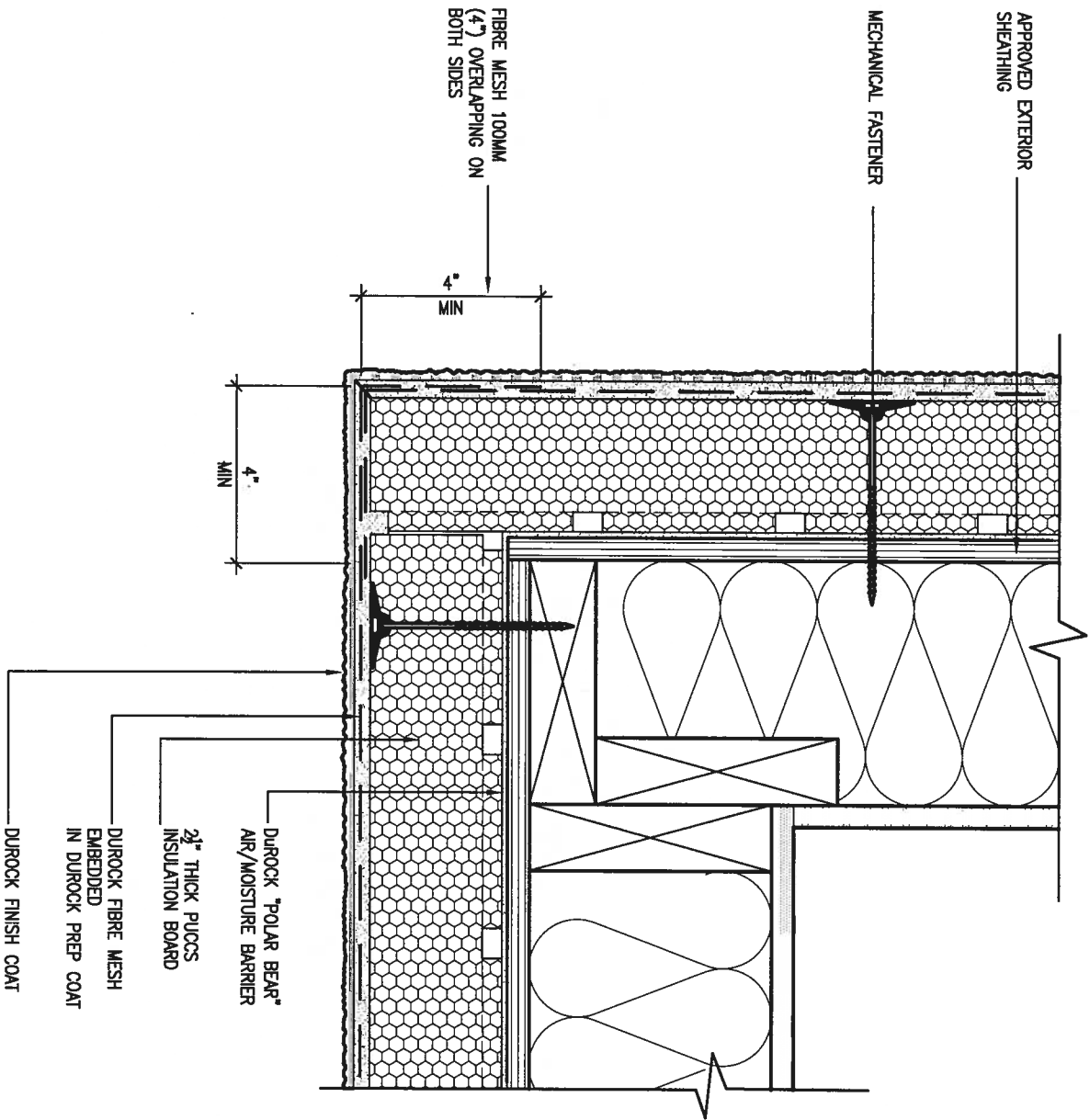

5 CORNER DETAIL

CNS SCALE: 3"=1'-0"

ALL STUCCO WALLS TO HAVE A MINIMUM 10mm AIR SPACE BEHIND THE CLADDING WITH POSITIVE DRAINAGE TO THE EXTERIOR. THE EXTERIOR SHEATHING MUST NOT BE GYPSUM BASED. ALL STUCCO TO BE INSTALLED AS PER MANUFACTURERS SPECIFICATIONS. DETAILS ARE BASED ON DUROCK PUCCS SYSTEM

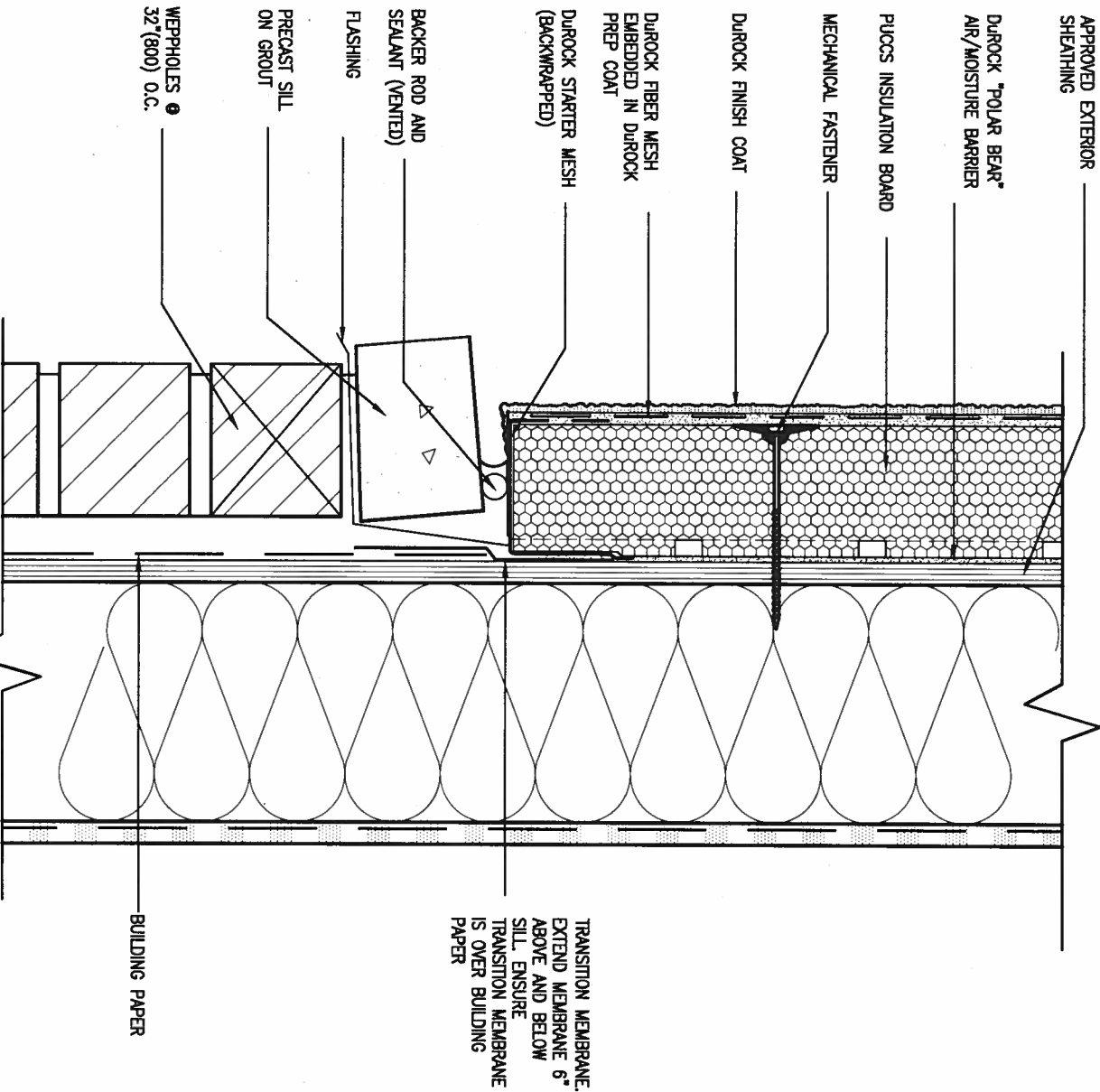

6 STUCCO / MASONRY PLINTH CONNECTION

CNS SCALE: 3"=1'-0"

9	.	.	.	The undersigned has reviewed and taken responsibility for this design and has the qualifications and meets the requirements set out in the Ontario Building Code to be a Designer.	25591	BCN	42658	255 Consumers Rd Suite 120 Toronto ON M2J 1R4 t 416.630.2255 f 416.630.4782 va3design.com	BAYVIEW WELLINGTON	CONST NOTE
8	.	.	.	qualification information	Wellington Jno-Baptiste	signature	25591	255 Consumers Rd Suite 120 Toronto ON M2J 1R4 t 416.630.2255 f 416.630.4782 va3design.com	project name GREEN VALLEY EAST	project no. 16023
7	.	.	.	name	Wellington Jno-Baptiste	signature	25591	255 Consumers Rd Suite 120 Toronto ON M2J 1R4 t 416.630.2255 f 416.630.4782 va3design.com	municipality BRADFORD	drawing no. CN5
6	.	.	.	registration information	VA3 Design Inc.	signature	42658	255 Consumers Rd Suite 120 Toronto ON M2J 1R4 t 416.630.2255 f 416.630.4782 va3design.com	checked by RC	scale 3/16" = 1'-0"
5	.	.	.	Contractor must verify all dimensions on the job and report any discrepancy to the Designer before proceeding with the work. All drawings and specifications are instruments of service and the property of the Designer which must be returned at the completion of the work. Drawings are not to be scaled.	25591	BCN	42658	255 Consumers Rd Suite 120 Toronto ON M2J 1R4 t 416.630.2255 f 416.630.4782 va3design.com	CONSTRUCTION NOTES	file name 16023-CN-A1
4	.	.	.							
3	.	.	.							
2	UPDATE TO 2018	JAN 11-18	RC							
1	ISSUE FOR CLIENT REVIEW	AUG 04-17	RC							
no.	description	date	by							

SB12-COMPLIANCE PACKAGE 'A1'

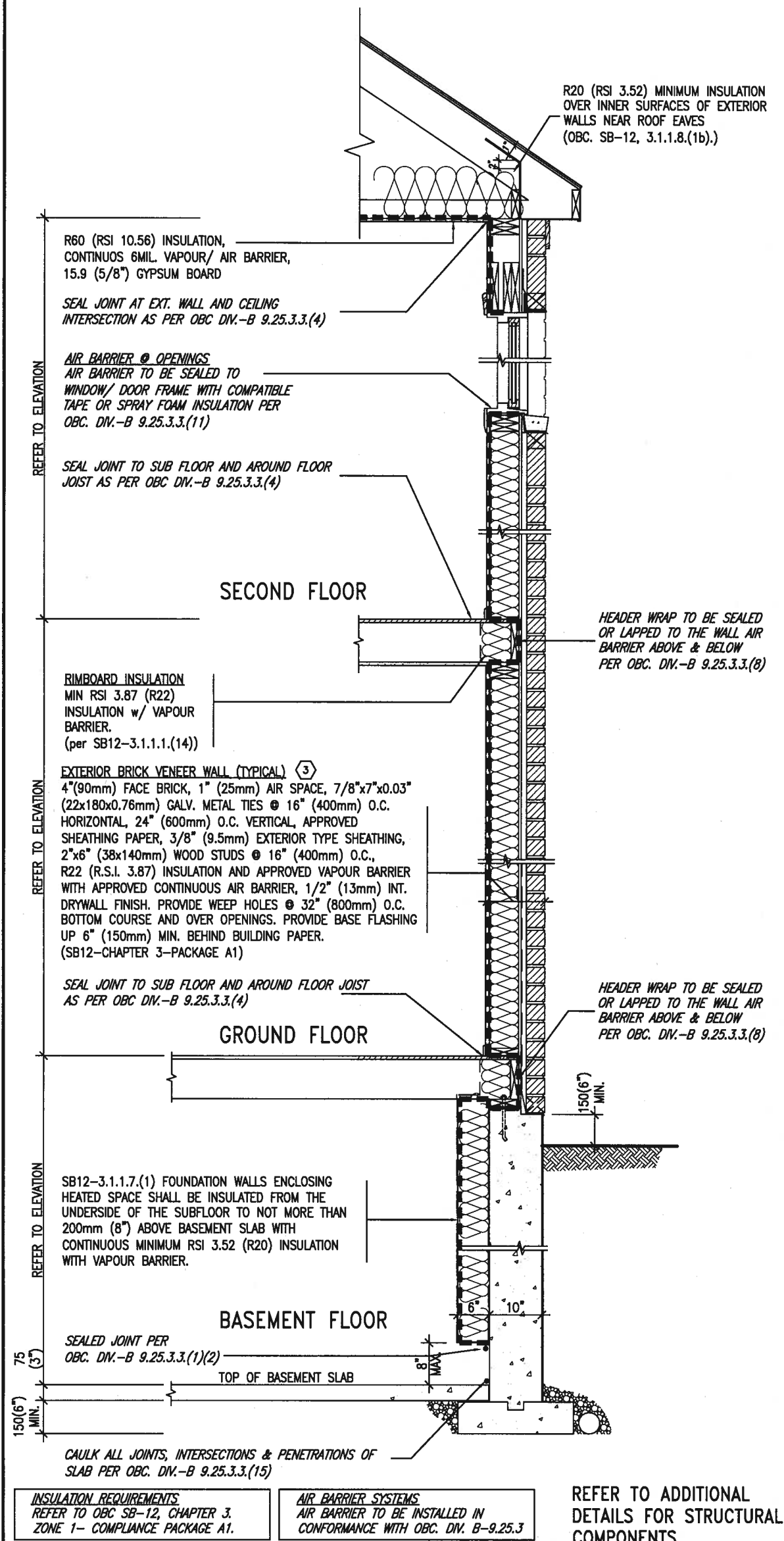

EW TYPICAL EXT. WALL AIR BARRIER CONTINUITY SECTION w/ BRICK VENEER (PACKAGE A1) 10" FOUNDATION WALL SCALE: N.T.S.

THE MINIMAL THERMAL PERFORMANCE OF BUILDING ENVELOPE AND EQUIPMENT SHALL CONFORM TO THE FOLLOWING SB-12 COMPLIANCE PACKAGE AS PER OBC SUPPLEMENTARY STANDARD SB-12, SECTION 3.1.1.1.

USE SB-12 COMPLIANCE PACKAGE (A1):		
COMPONENT	A1	Notes:
Ceiling with Attic Space Minimum RSI (R) value	10.56 (R60)	R20 at inner face of exterior walls
Ceiling without Attic Space Minimum RSI (R) value	5.46 (R31)	BATT or SPRAY
Exposed Floor Minimum RSI (R) value	5.46 (R31)	BATT or SPRAY
Walls Above Grade Minimum RSI (R) value	3.87 (R22)	6" R22 BATT
Basement Walls Minimum RSI (R) value	3.52ci (R20ci)	OPTION TO USE R12+R10ci.
Edge of Below Grade Slab ≤600mm below grade Minimum RSI (R) value	1.76 (R10)	RIGID INSUL
Windows & Sliding glass Doors Maximum U-value	1.6	
Skylights Maximum U-value	2.8U	
Space Heating Equipment Minimum AFUE	96% Min.	NATURAL GAS
Hot Water Heater Minimum EF	0.8	NATURAL GAS
HRV Minimum Efficiency	75%	-
Drain Water Heat Recovery Unit (DWHR)	Minimum 1 OR Maximum 2 Required. Dependent on number of showers installed. Refer to SB12-3.1.1.12 for information	

ci- Denotes Continuous Insulation without framing interruption.

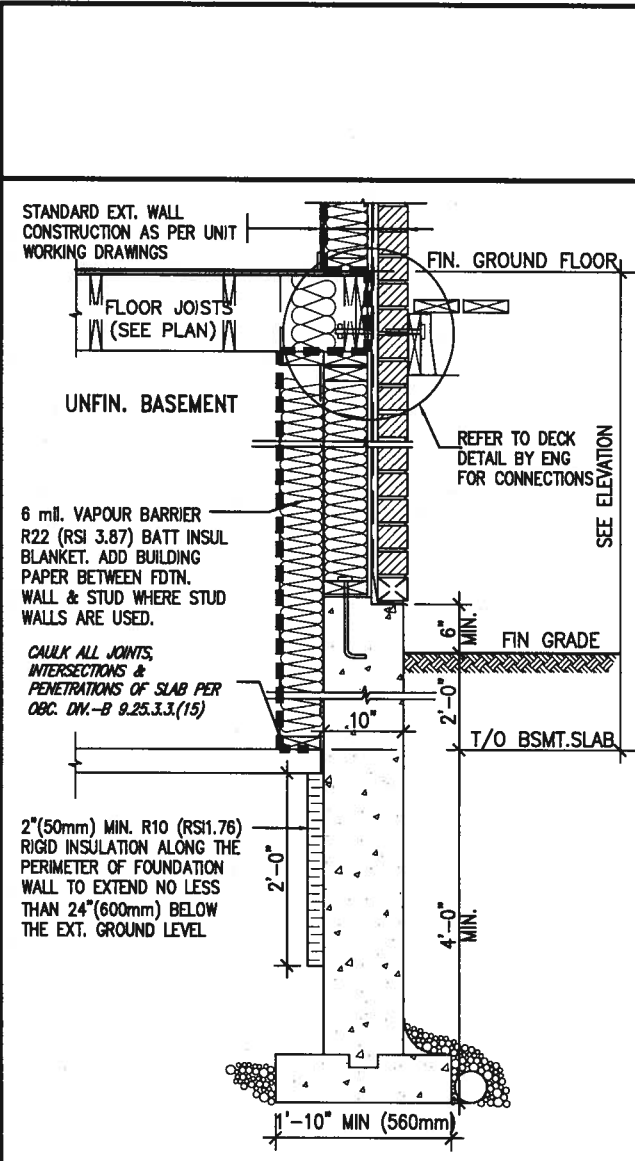

SECTION AT W.O.D/W.O.B. * REVISED-FEB 2017

9.			The undersigned has reviewed and takes responsibility for this design and has the qualifications and meets the requirements set out in the Ontario Building Code to be a Designer.		
8.			qualification information		
7.			Wellington Jno-Baptiste 25591		
6.			name		
5.			registration information		
4.			VA3 Design Inc. 42658		
3.					
2.	UPDATE TO 2018	JAN 11-18	RC	Contractor must verify all dimensions on the job and report any discrepancy to the Designer before proceeding with the work. All drawings and specifications are instruments of service and the property of the Designer which must be returned at the completion of the work. Drawings are not to be scaled.	
1.	ISSUE FOR CLIENT REVIEW	AUG 04-17	RC		
no.	description	date	by		

255 Consumers Rd Suite 120
Toronto ON M2J 1R4
t 416.630.2255 f 416.630.4782
va3design.com

BAYVIEW WELLINGTON

project name
GREEN VALLEY EAST

drawn by
MAY 2016

checked by
scale
3/16" = 1'-0"

project no.
BRADFORD

project no.
16023

CONST NOTE

CONSTRUCTION NOTES

file name
16023-CN-A1

CN6

RICHARD - H:\ARCHIVE\WORKING\2016\16023.BW\Units\CN NOTES\16023-CN-A1.dwg - Thu - Jan 11 2018 - 10:10 AM

SB12-COMPLIANCE PACKAGE 'A1'

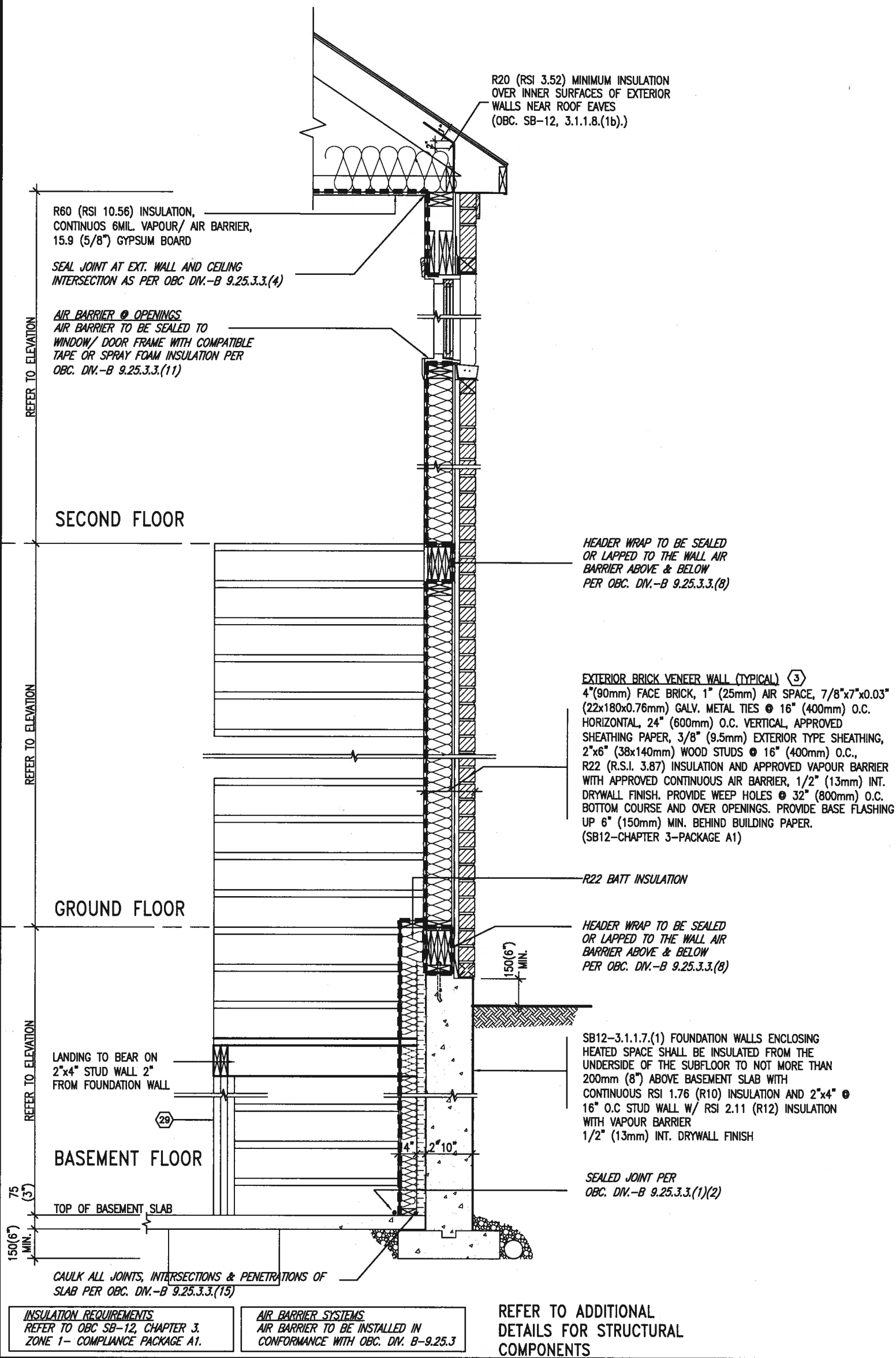

EW STR TYPICAL EXT. WALL AIR BARRIER CONTINUITY SECTION w/ BRICK VENEER AT STAIR AND SUNKEN COND (PACKAGE A1) 10" FOUNDATION WALL SCALE: N.T.S.

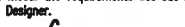
9	.	.	The undersigned has reviewed and takes responsibility for this design and has the qualifications and meets the requirements set out in the Ontario Building Code to be a Designer.		BAYVIEW WELLINGTON		CONST NOTE	
8	.	.	qualification information		project name		project no.	
7	.	.	Wellington Jno-Baptiste  25591		GREEN VALLEY EAST		16023	
6	.	.	name registration information BCIN		municipality		drawing no.	
5	.	.	VA3 Design Inc. 42658		BRADFORD		CN7	
4	.	.	Contractor must verify all dimensions on the job and report any discrepancy to the Designer before proceeding with the work. All drawings and specifications are instruments of service and the property of the Designer which must be returned at the completion of the work. Drawings are not to be scaled.	255 Consumers Rd Suite 120 Toronto ON M2J 1R4 t 416.630.2255 f 416.630.4782 va3design.com	date		CONSTRUCTION NOTES	
3	.	.			MAY 2016		file name	
2	UPDATE TO 2018	JAN 11-18 RC			drawn by		16023-CN-A1	
1	ISSUE FOR CLIENT REVIEW	AUG 04-17 RC			checked by		16023-CN-A1	
no.	description	date	by		scale		16023-CN-A1	
					RC		16023-CN-A1	
					- 3/16" = 1'-0"		16023-CN-A1	
					RICHARD - H:\ARCHIVE\WORKING\2016\16023.BW\Units\CN NOTES\16023-CN-A1.dwg - Thu - Jan 11 2018 - 10:10 AM			

All drawings specifications, related documents and design are the copyright property of VA3 DESIGN. Reproduction of this property in whole or in part is strictly prohibited without VA3 DESIGN's written permission.

COMPLIANCE TO OBC SB-12 2.1.1.1(11)

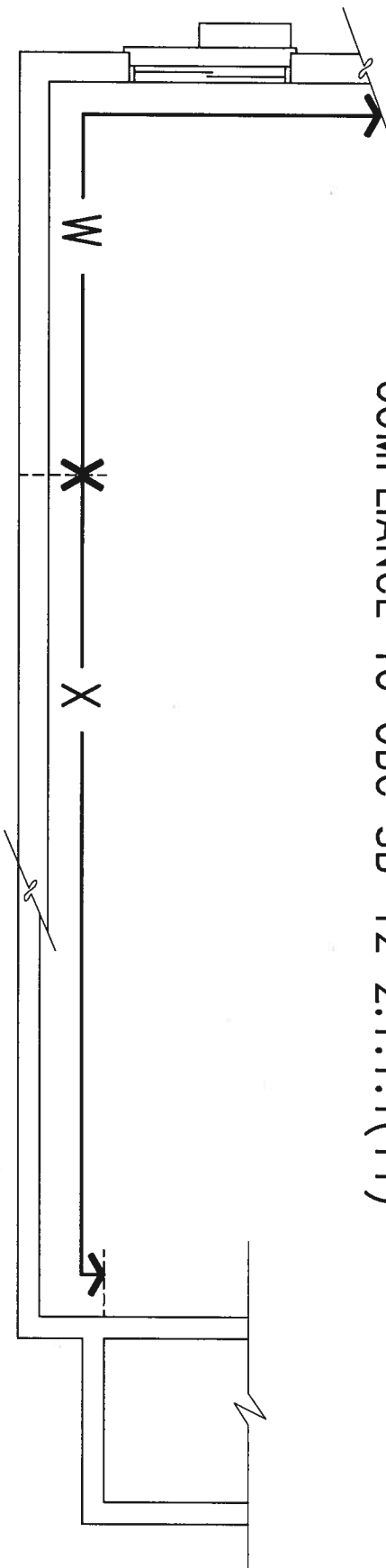

JAN 11, 2018

WOB PLAN

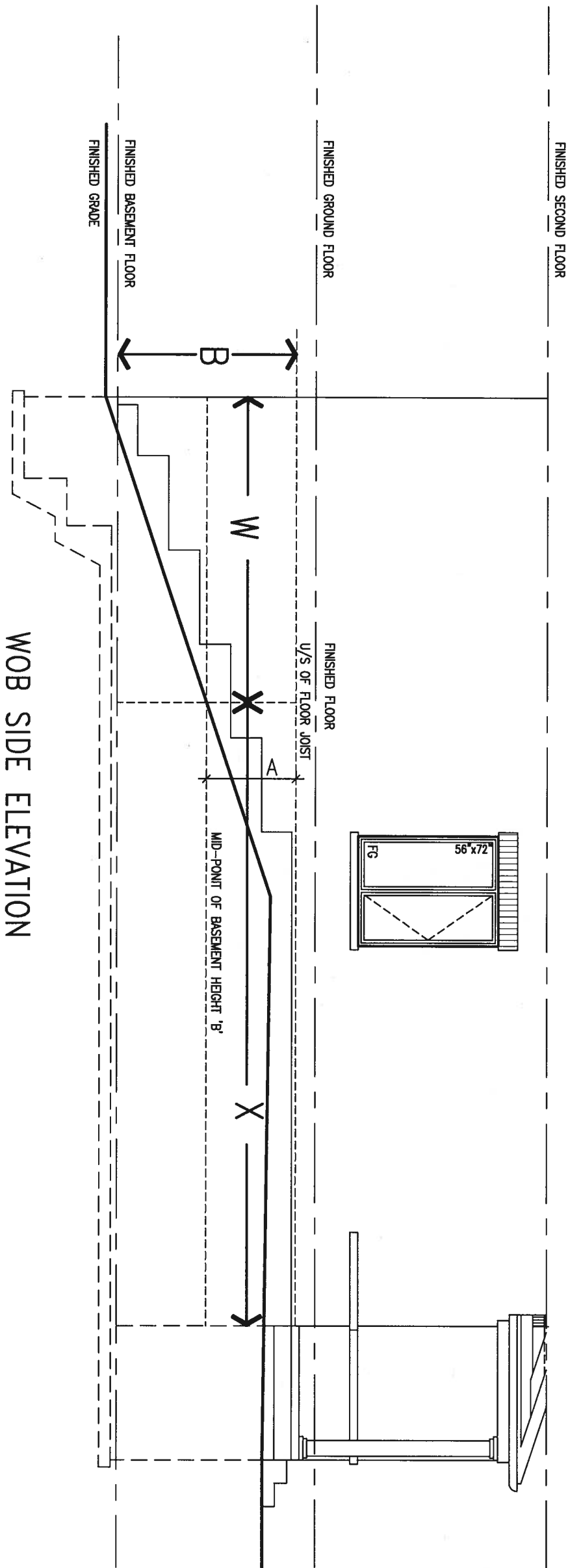

WOB SIDE ELEVATION

WHEN EXPOSED WALL "A" IS GREATER THAN 50% OF BASEMENT WALL HEIGHT "B" INSULATION VALUE FOR WALL IN SECTION "W" IS NOT LESS THAN IS REQUIRED FOR ABOVE GRADE WALL AS REQUIRED BY TABLE 2.1.1.2A

WHEN EXPOSED WALL "A" IS LESS THAN 50% OF BASEMENT WALL HEIGHT "B" INSULATION VALUE FOR WALL IN SECTION "X" IS NOT LESS THAN BASEMENT WALL AS REQUIRED BY TABLE 2.1.1.2A

9.	.	.
8.	.	.
7.	.	.
6.	.	.
5.	.	.
4.	.	.
3.	.	.
2.	JAN 11-18	RC
1.	AUG 04-17	RC
no.	description	date

The undersigned has reviewed and takes responsibility for this design and has the qualifications and meets the requirements set out in the Ontario Building Code to be a Designer.		
qualification information		
Wellington Jno-Baptiste	25591	BCN
name		
registration information	42658	
VA3 Design Inc.		
Contractor must verify all dimensions on the job and report any discrepancy to the Designer before proceeding with the work. All drawings and specifications are instruments of service and the property of the Designer which must be returned at the completion of the work. Drawings are not to be scaled.		
date	by	

VA3
DESIGN

255 Consumers Rd Suite 120
Toronto ON M2J 1R4
t 416.630.2255 f 416.630.4782
va3design.com

BAYVIEW WELLINGTON		CONST NOTE	
project name	GREEN VALLEY EAST	municipality	BRADFORD
date	MAY 2016	project no.	16023
drawn by	RC	checked by	-
scale	3/16" = 1'-0"	CONSTRUCTION NOTES	file name
RICHARD -- H:\ARCHIVE\WORKING\2016\16023.BW\Units\CN NOTES\16023-CN-A1.dwg - Thu - Jan 11 2018 - 10:09 AM		16023-CN-A1	CN8

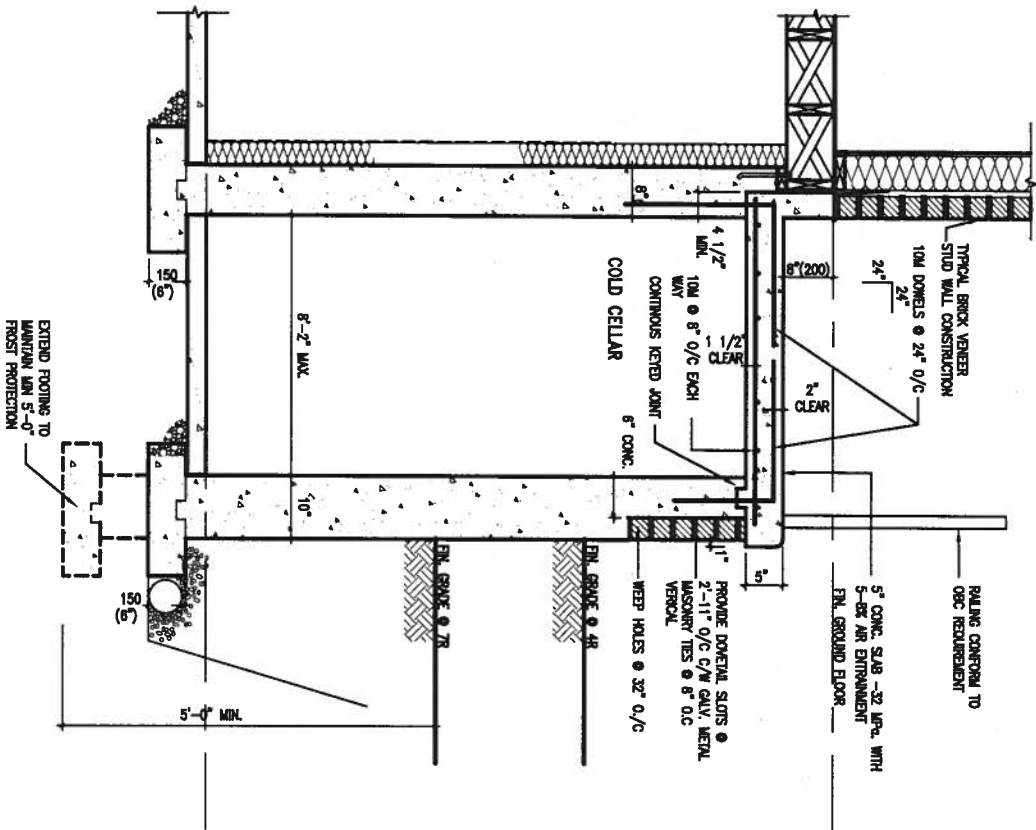

X1 SECTION AT PORCH FOR 4-7R CONDITION
SCALE: N.T.S.

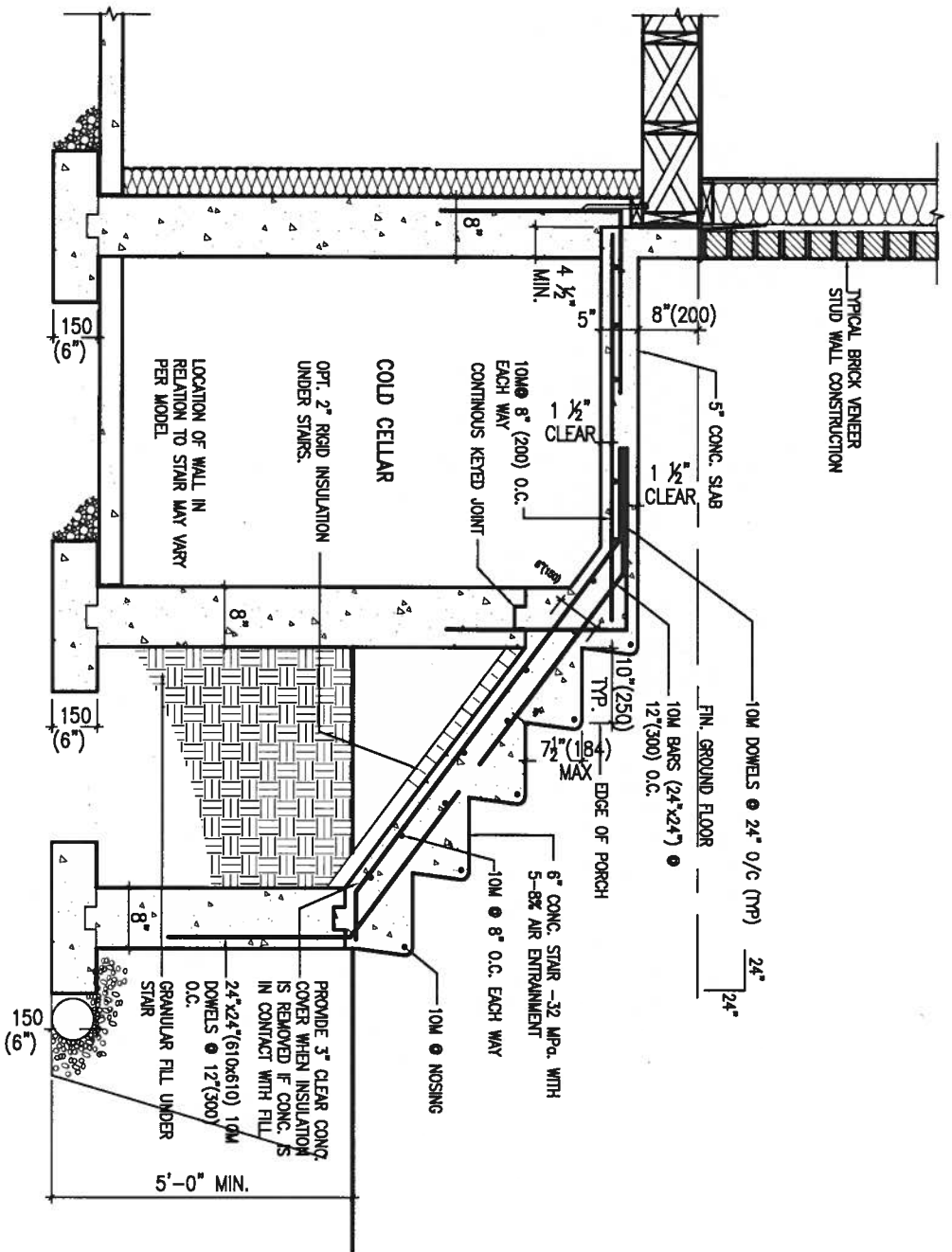

X2 EXTERIOR CONC. STAIR DETAIL (6 RISERS/ 7 RISERS SIMILAR)
SCALE: N.T.S.



JAN 11, 2018

9.			
8.			
7.			
6.			
5.			
4.			
3.			
2.	UPDATE TO 2018	JAN 11-18	RC
1.	ISSUE FOR CLIENT REVIEW	AUG 04-17	RC
no.	description	date	by

The undersigned has reviewed and takes responsibility for this design and has the qualifications and meets the requirements set out in the Ontario Building Code to be a Designer.

qualification information
Wellington Jno-Baptiste 25591
name BCIN
registration information
VA3 Design Inc. 42658

Contractor must verify all dimensions on the job and report any discrepancy to the Designer before proceeding with the work. All drawings and specifications are instruments of service and the property of the Designer which must be returned at the completion of the work. Drawings are not to be scaled.

VA3 DESIGN
255 Consumers Rd Suite 120
Toronto ON M2J 1R4
t 416.630.2255 f 416.630.4782
va3design.com

BAYVIEW WELLINGTON		CONST NOTE	
project name GREEN VALLEY EAST	municipality BRADFORD	project no. 16023	drawing no. CN9
date MAY 2016	checked by RC	scale 3/16" = 1'-0"	file name 16023-CN-A1
CONSTRUCTION NOTES			
RICHARD - H:\ARCHIVE\WORKING\2016\16023.BW\Units\CN NOTES\16023-CN-A1.dwg - Thu - Jan 11 2018 - 10:09 AM			

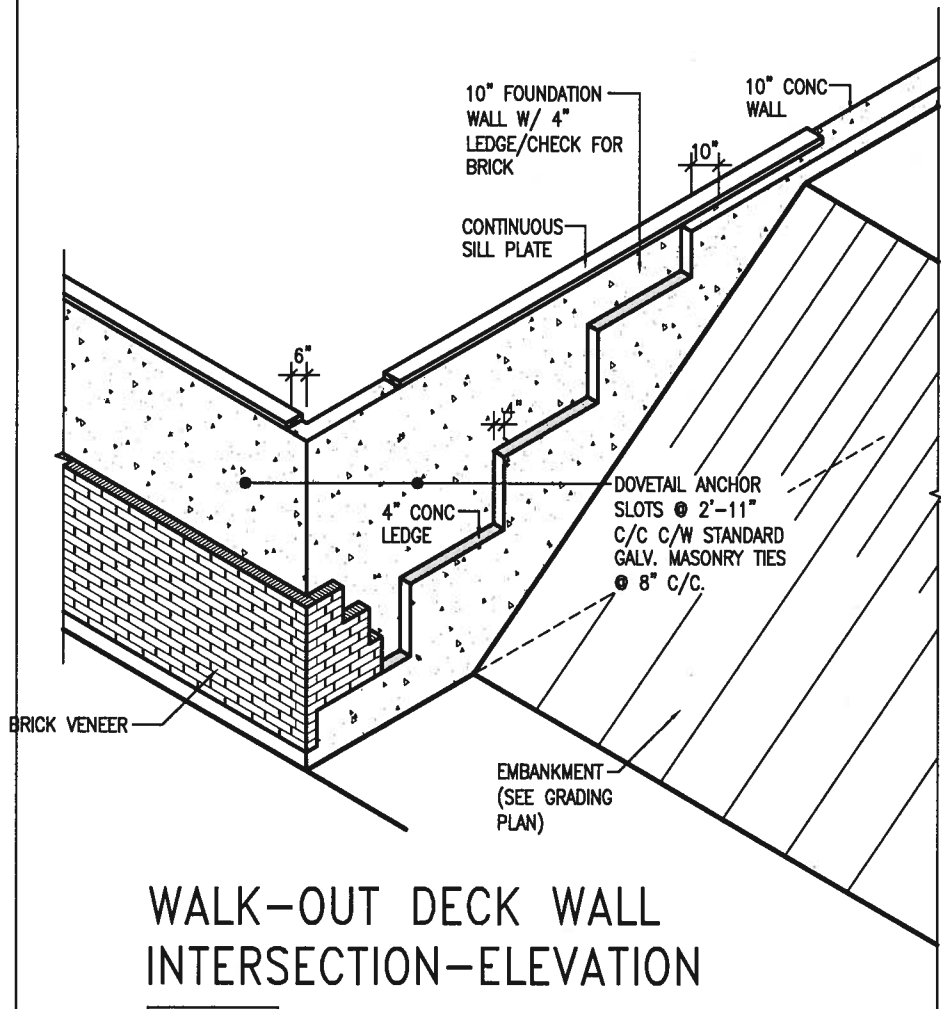

WALK-OUT DECK WALL
INTERSECTION-ELEVATION
NOT TO SCALE

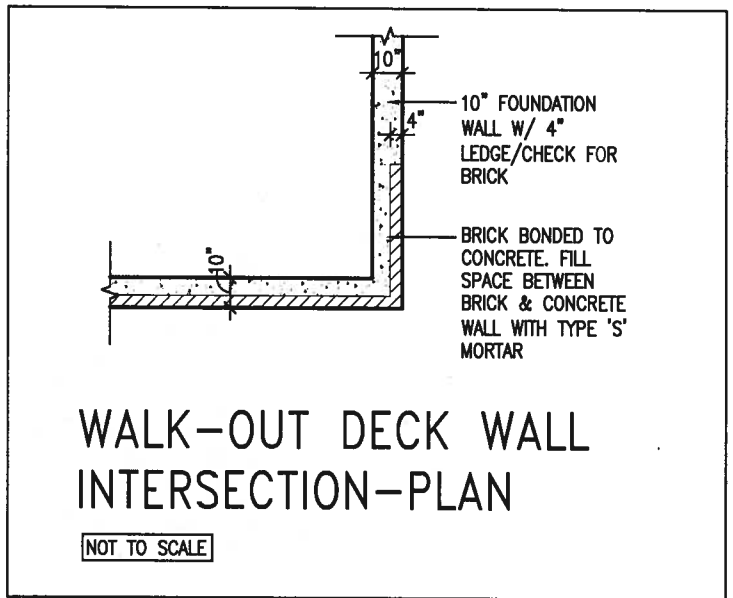

WALK-OUT DECK WALL
INTERSECTION-PLAN
NOT TO SCALE
(10" FOUNDATION WALL)

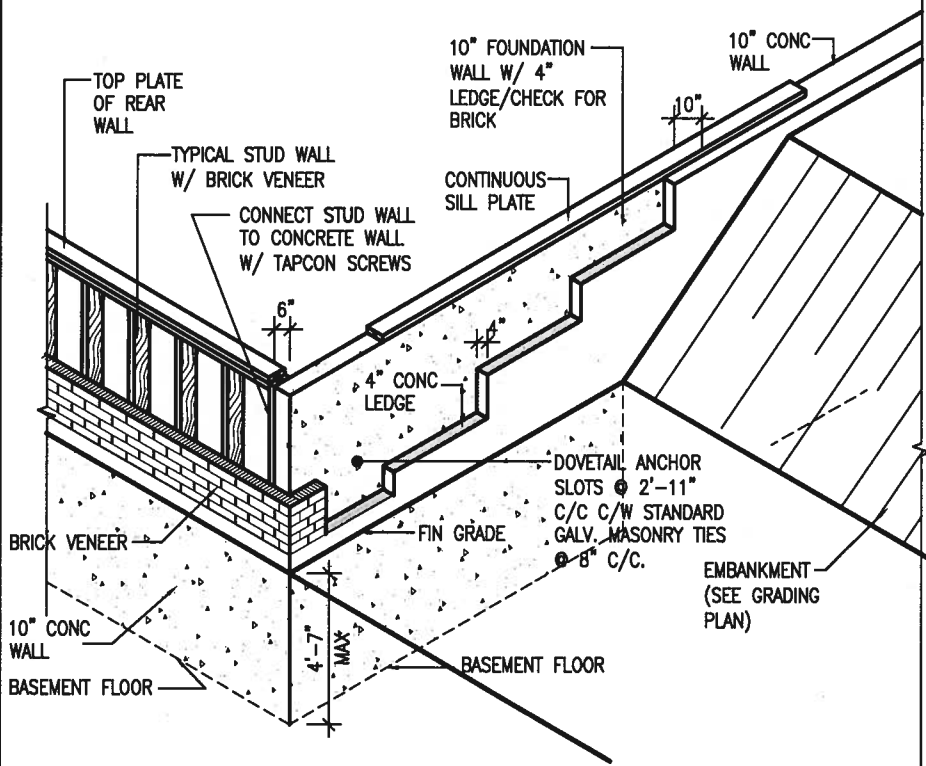

WALK-OUT DECK WALL
INTERSECTION-ELEVATION MAX
4'-7" BACKFILL
NOT TO SCALE

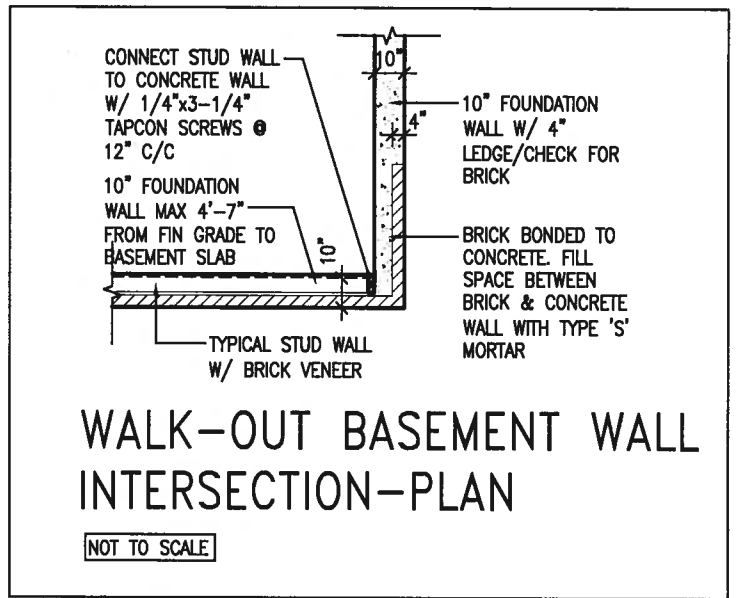

WALK-OUT BASEMENT WALL
INTERSECTION-PLAN
NOT TO SCALE
(10" FOUNDATION WALL)



9.					
8.					
7.					
6.					
5.					
4.					
3.					
2.	UPDATE TO 2018	JAN 11-18	RC		
1.	ISSUE FOR CLIENT REVIEW	AUG 04-17	RC		
no.	description	date	by		

The undersigned has reviewed and takes responsibility for this design and has the qualifications and meets the requirements set out in the Ontario Building Code to be a Designer.

Wellington Jno-Baptiste 25591
signature BCIN

name registration information
VA3 Design Inc. 42658

Contractor must verify all dimensions on the job and report any discrepancy to the Designer before proceeding with the work. All drawings and specifications are instruments of service and the property of the Designer which must be returned at the completion of the work. Drawings are not to be scaled.

**VA3
DESIGN**

255 Consumers Rd Suite 120
Toronto ON M2J 1R4
t 416.630.2255 f 416.630.4782
va3design.com

BAYVIEW WELLINGTON

CONST NOTE

project name GREEN VALLEY EAST	municipality BRADFORD	project no. 16023
date MAY 2016	checked by RC	scale 3/16" = 1'-0"
drawn by RC	file name 16023-CN-A1	drawing no. CN10

CONSTRUCTION NOTES

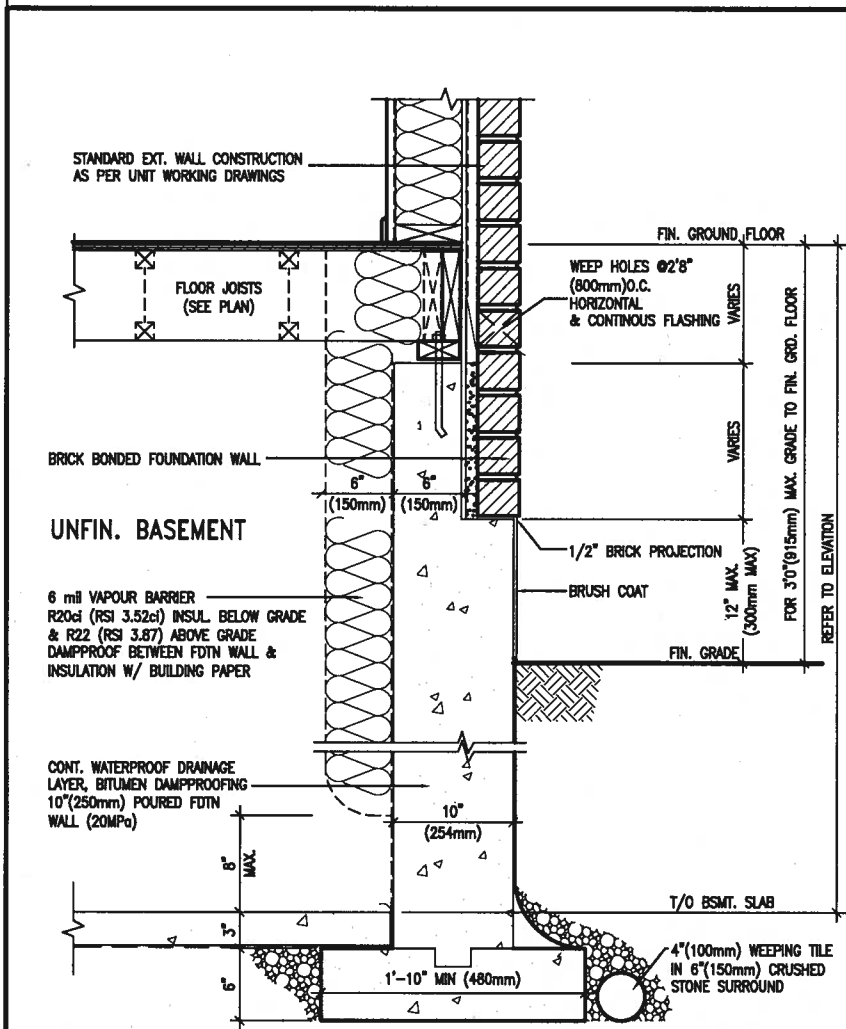
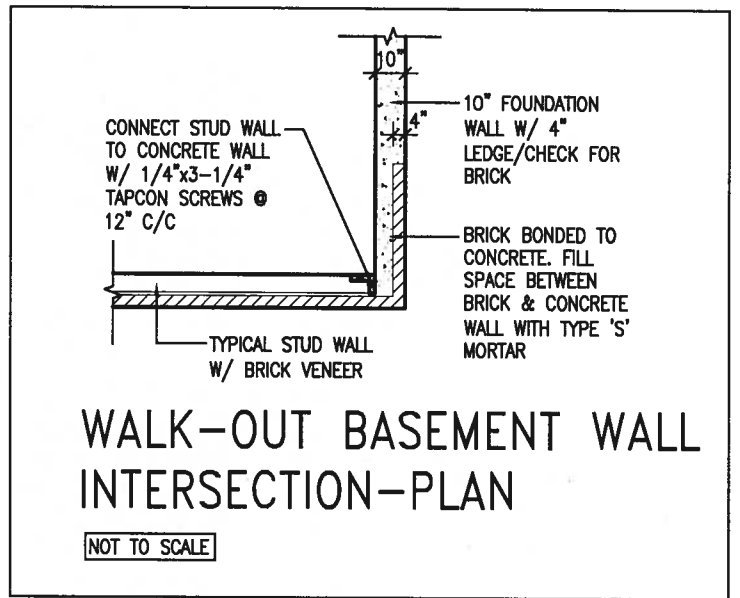
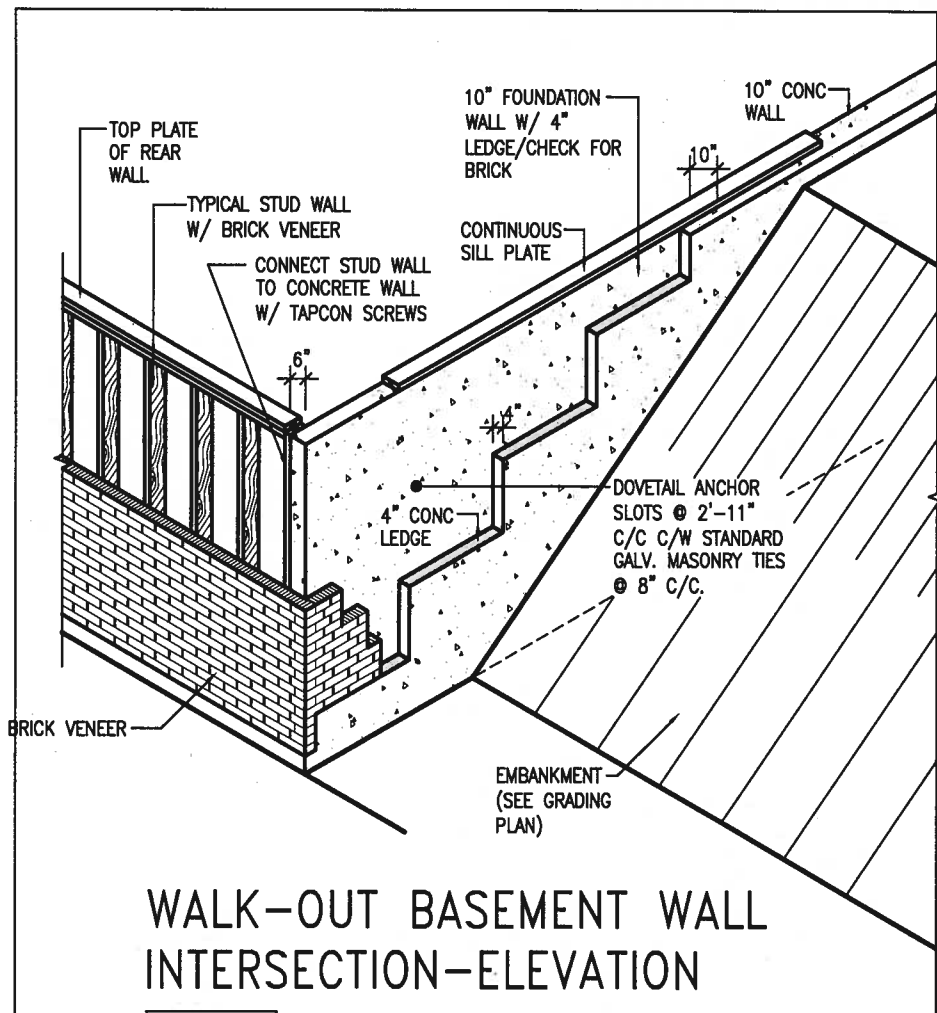

EW3.06x
PKG A1
WALL SECTION FOR GRADE TO FIN. FLOOR MORE THAN 4'7" (1400mm) HEIGHT DIFFERENCE
SCALE: N.T.S.

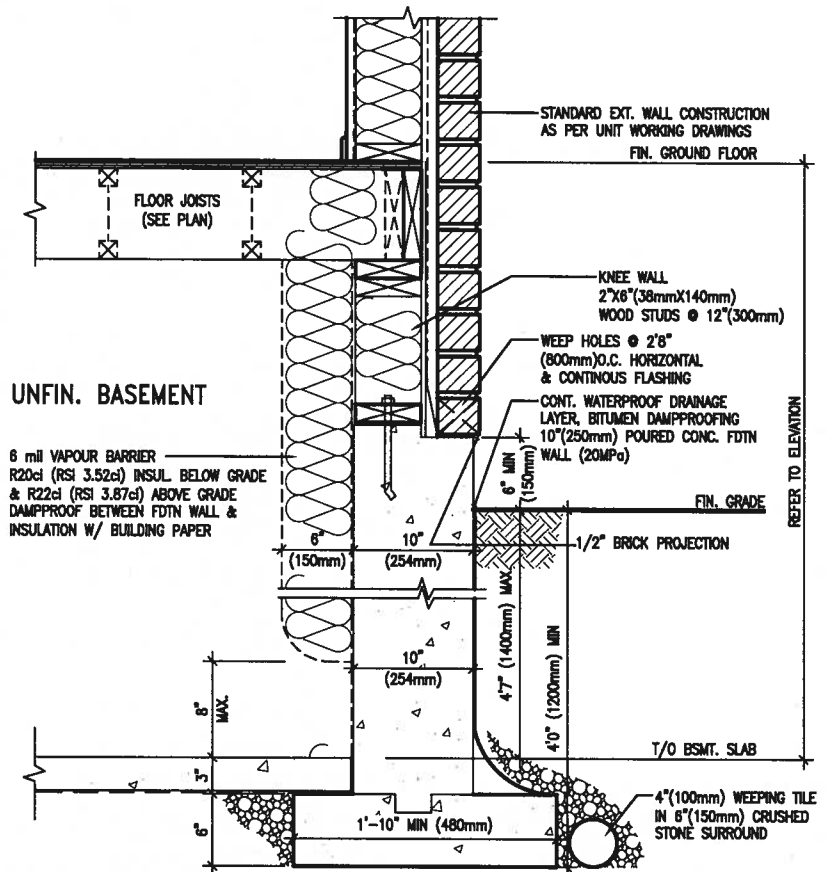

EW3.07x
PKG A1
WALL SECTION FOR GRADE TO BASEMENT SLAB 4'7" (1400mm) MAX. HEIGHT DIFFERENCE
SCALE: N.T.S.



9.					
8.					
7.					
6.					
5.					
4.					
3.					
2.	UPDATE TO 2018	JAN 11-18	RC		
1.	ISSUE FOR CLIENT REVIEW	AUG 04-17	RC		
no.	description	date	by		

VA3 DESIGN
255 Consumers Rd Suite 120
Toronto ON M2J 1R4
t 416.630.2255 f 416.630.4782
va3design.com

BAYVIEW WELLINGTON		CONST NOTE	
project name GREEN VALLEY EAST	municipality BRADFORD	project no. 16023	
date MAY 2016	checked by 3/16" = 1'-0"	scale 16023-CN-A1	drawing no. CN11
CONSTRUCTION NOTES			
RICHARD - H:\ARCHIVE\WORKING\2016\16023.BW\Units\CN NOTES\16023-CN-A1.dwg - Thu - Jan 11 2018 - 10:09 AM			

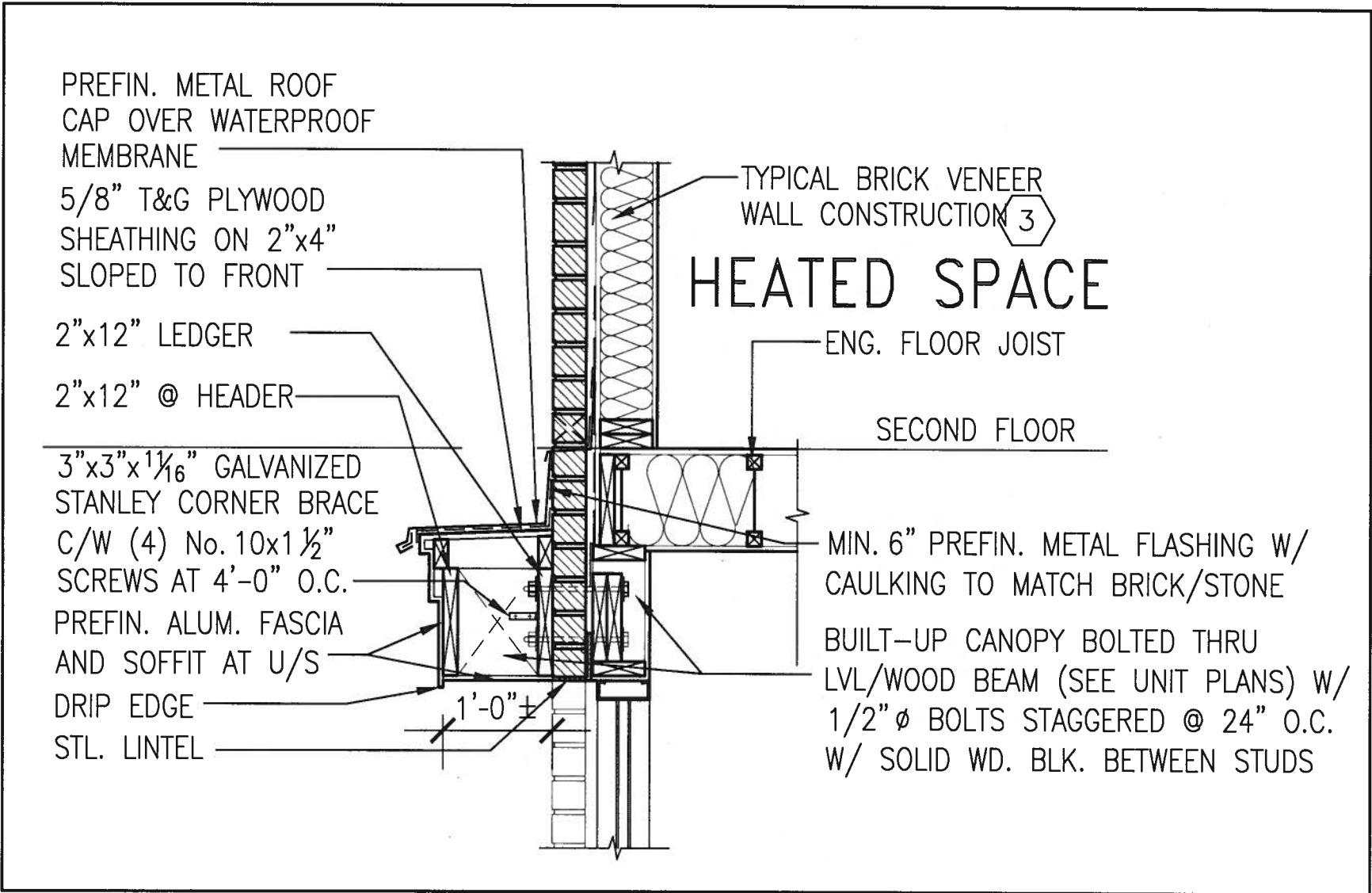

1 SECTION THROUGH CANOPY
CN12 SCALE 1/2" = 1'-0"



9	.	.	<div>The undersigned has reviewed and takes responsibility for this design and has the qualifications and meets the requirements set out in the Ontario Building Code to be a Designer.</div> <div>qualification information</div> <div>Wellington Jno-Baptiste 25591</div> <div>name signature</div> <div>BCIN</div> <div>registration information</div> <div>VA3 Design Inc. 42658</div>
8	.	.	
7	.	.	
6	.	.	
5	.	.	
4	.	.	<div>VA3 DESIGN</div> <div>255 Consumers Rd Suite 120</div> <div>Toronto ON M2J 1R4</div> <div>t 416.630.2255 f 416.630.4782</div> <div>va3design.com</div>
3	.	.	
2	UPDATE TO 2018	JAN 11-18 RC	
1	ISSUE FOR CLIENT REVIEW	AUG 04-17 RC	
no.	description	date by	

BAYVIEW WELLINGTON			CONST NOTE	
project name GREEN VALLEY EAST		municipality BRADFORD	project no. 16023	
date MAY 2016		CONSTRUCTION NOTES		
drawn by RC	checked by -	scale 3/16" = 1'-0"	file name 16023-CN-A1	drawing no. CN12
RICHARD - H:\ARCHIVE\WORKING\2016\16023.BW\Units\CN NOTES\16023-CN-A1.dwg - Thu - Jan 11 2018 - 10:11 AM				

3/16"x4"x4" PREFIN.
METAL PLATE

3/8" DIA. DECORATIVE
PREFIN. METAL ROD
WELDED TO ANCHOR
PLATE

PREFIN. METAL ROOF
CAP OVER WATERPROOF
MEMBRANE

5/8" T&G PLYWOOD
SHEATHING ON 2"x4"
SLOPED TO FRONT

2"x12" LEDGER
3/16"x4"x4" PREFIN.
METAL PLATE SCREWED
TO TOP OF CANOPY

2"x12" @ HEADER

3"x3"x1/8" GALVANIZED
STANLEY CORNER BRACE
C/W (4) No. 10x1 1/2"
SCREWS AT 4'-0" O.C.
PREFIN. ALUM. FASCIA
AND SOFFIT AT U/S
DRIP EDGE
STL. LINTEL

HEATED SPACE

TYPICAL BRICK VENEER
WALL CONSTRUCTION 3

8" GALV. METAL SCREWS INTO
3-2"x6" BLOCKING

ENG. FLOOR JOIST

SECOND FLOOR

MIN. 6" PREFIN. METAL FLASHING W/
CAULKING TO MATCH BRICK/STONE

BUILT-UP CANOPY BOLTED THRU
LVL/WOOD BEAM (SEE UNIT PLANS) W/
1/2" Ø BOLTS STAGGERED @ 24" O.C.
W/ SOLID WD. BLK. BETWEEN STUDS

1

CN13

SECTION THROUGH CANOPY

W/ DECORATIVE ROD

SCALE 1/2" = 1'-0"



JAN 11, 2018

9.	.	.	The undersigned has reviewed and takes responsibility for this design and has the qualifications and meets the requirements set out in the Ontario Building Code to be a Designer.
8.	.	.	qualification information
7.	.	.	Wellington Jno-Baptiste 25591
6.	.	.	name
5.	.	.	registration information
4.	.	.	VA3 Design Inc. 42658
3.	.	.	
2.	UPDATE TO 2018	JAN 11-18	RC
1.	ISSUE FOR CLIENT REVIEW	AUG 04-17	RC
no.	description	date	by

VA3
DESIGN

255 Consumers Rd Suite 120
Toronto ON M2J 1R4
t 416.630.2255 f 416.630.4782
vo3design.com

BAYVIEW WELLINGTON

CONST NOTE

project name
GREEN VALLEY EAST

municipality
BRADFORD

project no.
16023

date
MAY 2016

drawn by
RC

checked by
-

scale
3/16" = 1'-0"

CONSTRUCTION NOTES

file name
16023-CN-A1

drawing no.

CN13

3/16"x4"x4" PREFIN.
METAL PLATE

3/8" DIA. DECORATIVE
PREFIN. METAL ROD
WELDED TO ANCHOR
PLATE

PREFIN. METAL ROOF
CAP OVER WATERPROOF
MEMBRANE

5/8" T&G PLYWOOD
SHEATHING ON 2"x4"
SLOPED TO FRONT

2"x12" LEDGER

3/16"x4"x4" PREFIN.
METAL PLATE SCREWED
TO TOP OF CANOPY

2"x12" @ HEADER

3"x3"x1 1/8" GALVANIZED
STANLEY CORNER BRACE
C/W (4) No. 10x1 1/2"
SCREWS AT 4'-0" O.C.

PREFIN. ALUM. FASCIA
AND SOFFIT AT U/S

DRIP EDGE

STL. LINTEL

8" GALV. METAL SCREWS INTO
3-2"x6" BLOCKING

PREFINISHED METAL FLASHING
OVER WATERPROOF MEMBRANE

2"x6" @ 12" O.C. NAILED TO
2"x8" JOIST BELOW

CANT STRIP

ROOF NOTE R1

SINGLE PLY ROOF MEMBRANE
W/5/8" EXTERIOR GRADE
SHEATHING W/ 2"x4" @ 12"
O.C. DIAGONALLY CUT CROSS
PURLINS 2"x8" @ 16" O.C. W/

MIN. 6" PREFIN. METAL FLASHING W/
CAULKING TO MATCH BRICK/STONE

BUILT-UP CANOPY BOLTED THRU
LVL/WOOD BEAM (SEE UNIT PLANS) W/
1/2" Ø BOLTS STAGGERED @ 24" O.C.
W/ SOLID WD. BLK. BETWEEN STUDS

1

CN14

SECTION THROUGH CANOPY

W/ DECORATIVE ROD

SCALE 1/2" = 1'-0"



JAN 11, 2018

9	.	.	The undersigned has reviewed and takes responsibility for this design and has the qualifications and meets the requirements set out in the Ontario Building Code to be a Designer.	 255 Consumers Rd Suite 120 Toronto ON M2J 1R4 t 416.630.2255 f 416.630.4782 va3design.com	BAYVIEW WELLINGTON		CONST NOTE		
8	.	.	qualification information		project name GREEN VALLEY EAST	municipality BRADFORD	project no. 16023		
7	.	.	Wellington Jno-Baptiste 25591		date MAY 2016	CONSTRUCTION NOTES			drawing no.
6	.	.	name		drawn by	checked by	scale 3/16" = 1'-0"	file name 16023-CN-A1	CN14
5	.	.	signature		RC	RICHARD - H:\ARCHIVE\WORKING\2016\16023.BW\Units\CN NOTES\16023-CN-A1.dwg - Thu - Jan 11 2018 - 10:19 AM			
4	.	.	registration information						
3	.	.	VA3 Design Inc. 42658						
2 UPDATE TO 2018				JAN 11-18	RC	Contractor must verify all dimensions on the job and report any discrepancy to the Designer before proceeding with the work. All drawings and specifications are instruments of service and the property of the Designer which must be returned at the completion of the work. Drawings are not to be scaled.			
1 ISSUE FOR CLIENT REVIEW				AUG 04-17	RC				
no.	description			date	by				