



CONSTRUCTION SUMMARY

Block 160 Unit 3 - 1 - The Napa 4 (TH-4) Elev B

Extras at Time of Sale

Note:

CONSTRUCTION

Inv.45	1 - ROUGH IN GARAGE DOOR IN CASE GRADE DOES NOT PERMIT.
Line421	Note: GRADE DOES NOT PERMIT - ROUGHT IN ONLY - NO DOOR INCLUDED
20Dec20 / 11Jan21	
Inv.45	1 - DELETE WALL BETWEEN KITCHEN AND FAMILY ROOM COMPLETELY- AS PER SKETCH.# 1
	MOVE ISLAND - DISHWASHER AND SINK TO OPOSITE WALL - AS PER SKETCH # 2
Line422	Note:
20Dec20 / 11Jan21	

MISCELLANEOUS

Inv.62	1 - 5 APPLIANCES - STAINLESS STEEL: FRIDGE, RANGE, DISHWASHER AND HOOD FAN – WHITE: WASHER AND DRYER. FROM VENDORS STANDARD LINE.
Line526	Note: AS PER BONUS
13Jan21 / 14Jan21	

160-3
Napa-4.

Delete wall
move island to
opposite wall

FAMILY
10'0"x20'0"

BREAKFAST
8'4"x12'0"

island #2

completely #1

PWD

KITCHEN
8'4"x13'6"

MUD

DOOR WHERE
GRADE PERMITS

WIC

SUNKEN
FOYER

GARAGE
10'0"x20'5"

Ground Floor
Elevation A

PORCH



Ground Floor
Elevation B

Block Row 11's
Naper 4

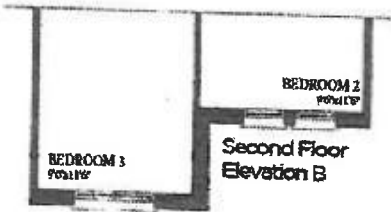
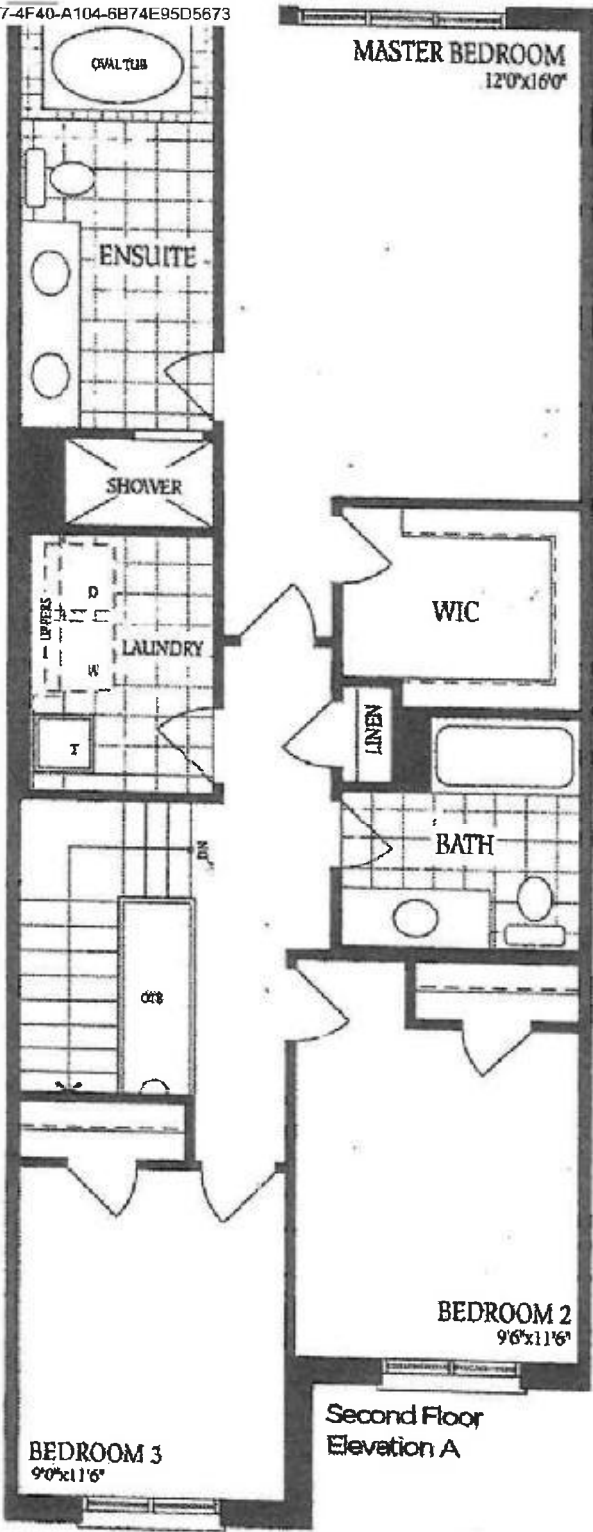

Block 160 Unit 3
Page 4.

