



CONSTRUCTION SUMMARY

187 - 5 - The Castello 1 (S50-1) Elev B Lot 187

Extras at Time of Sale

Note:

CEILINGS

Inv.16	1 - CEILINGS - COFFERED CEILING - LIVING AND DINING ROOM
Line154	Note:
2Dec20 / 4Dec20	
Inv.16	1 - CEILINGS - SMOOTH CEILING ON MAIN FLOOR ONLY (AS PER BONUS)
Line157	Note:
2Dec20 / 4Dec20	

ELECTRICAL

Inv.16	12 - ELECTRICAL - POT LIGHT - 1ST FLOOR NON INSULATED CEILING - PER POT LIGHT
Line148	Note:
2Dec20 / 4Dec20	
Inv.16	1 - ELECTRICAL - PLUG ON SEPARATE CIRCUIT - FOR MICROWAVE
Line156	Note:
2Dec20 / 4Dec20	

HEATING AND AIR CONDITIONING

Inv.16	1 - HEATING AND AIR CONDITIONING - INCREASE KITCHEN EXHAUST TO 8 INCH OR 10 INCH
Line150	Note:
2Dec20 / 4Dec20	
Inv.16	1 - HEATING AND AIR CONDITIONING - ROUGH IN GAS LINE - STOVE
Line151	Note:
2Dec20 / 4Dec20	

MISCELLANEOUS

Inv.16	1 - APPLIANCES - APPLIANCES - 5 APPLIANCES - STAINLESS STEEL:FRIDGE, STOVE AND DISHWASHER. WHITE - WASHER AND DRYER (AS PER BONUS)
Line155	Note:
2Dec20 / 4Dec20	

PLUMBING

Inv.16	1 - PLUMBING - POT TOP ROUGH IN ONLY
Line149	Note:
2Dec20 / 4Dec20	
Inv.16	1 - PLUMBING - BAR SINK ROUGH IN ONLY
Line153	Note:
2Dec20 / 4Dec20	

STAIRS AND RAILING

Inv.16	1 - UPGRADE 1 WROUGHT IRON PICKETS MAIN TO SECOND FLOOR (AS PER BONUS)
Line158	Note:
2Dec20 / 4Dec20	

TRIM CARPENTRY



CONSTRUCTION SUMMARY

187 - 5 - The Castello 1 (S50-1) Elev B Lot 187

Inv.95	1 - 8 FOOT DOORS AND ARCHWAYS - THROUGH OUT MAIN FLOOR
Line659	Note: Please note - due to construction specific ,8 ft door to the basement might not be possible in this case door will remain 7 foot.
29Jan21 / 4Feb21	

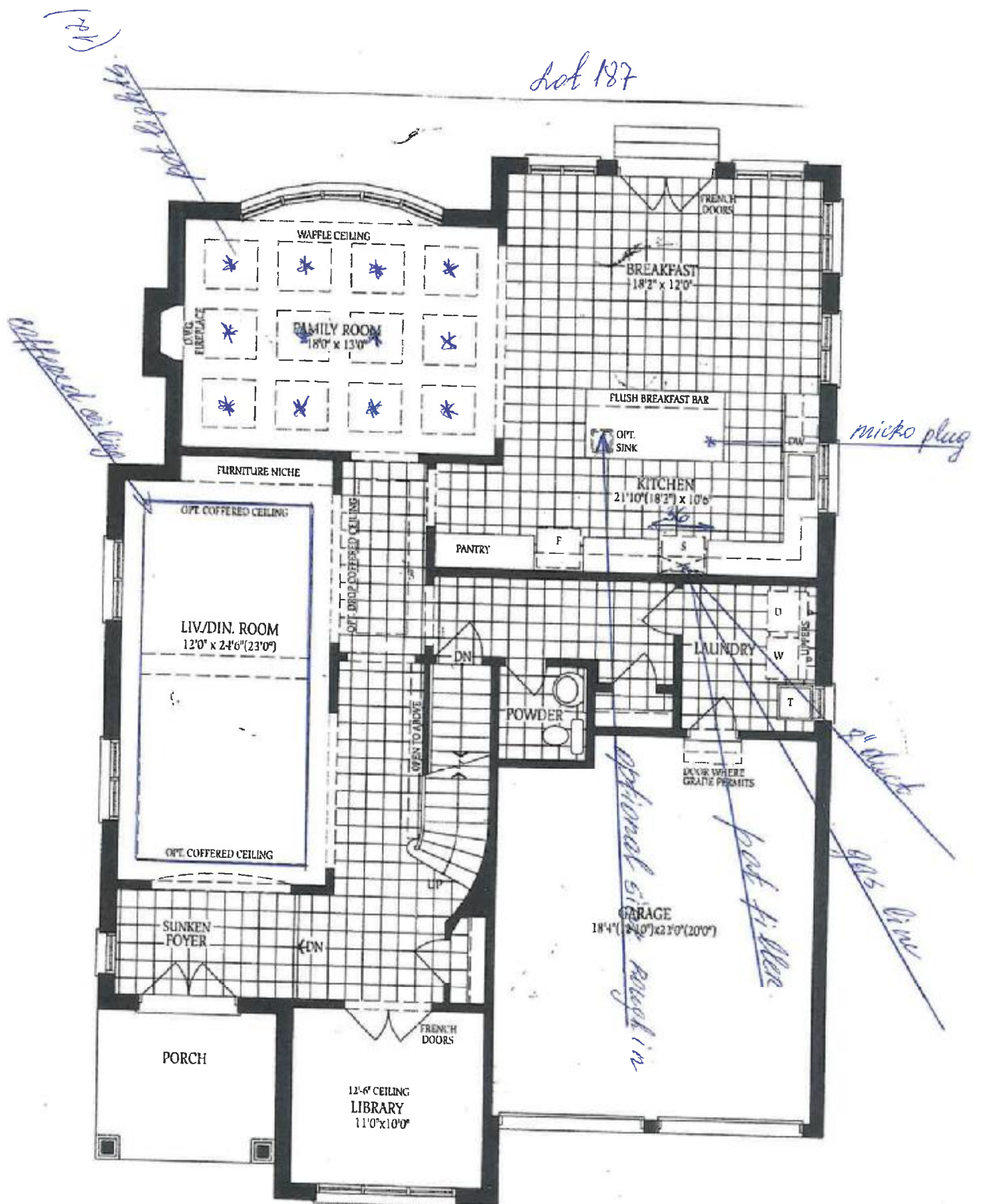

*smooth ceilings on main*  
*upgrade 1 wrought iron pickets (staircase)*

*21*