



CONSTRUCTION SUMMARY

Block 160 Unit 3 - 1 - The Napa 4 (TH-4) Elev B

Extras at Time of Sale

Note:

CONSTRUCTION

Inv.45	1 - ROUGH IN GARAGE DOOR IN CASE GRADE DOES NOT PERMIT.
Line421	Note: GRADE DOES NOT PERMIT - ROUGHT IN ONLY - NO DOOR INCLUDED
20Dec20 / 8Mar21	
Inv.45	1 - DELETE WALL BETWEEN KITCHEN AND FAMILY ROOM COMPLETELY- AS PER SKETCH.# 1
	MOVE ISLAND - DISHWASHER AND SINK TO OPOSITE WALL - AS PER SKETCH # 2
	+++++++ DO NOT INSTALL +++++++
Line422	Note:
20Dec20 / 8Mar21	
Inv.143	1 - MOVE EXISTING ISLAND - DISHWASHER AND SINK TO OPPOSITE WALL - AS PER SKETCH
Line1072	Note:
2Mar21 / 3Mar21	

GLASS & MIRROR

Inv.143	1 - GLASS & MIRROR - FRAMELESS GLASS SHOWER - MASTER ENSUITE
Line1073	Note:
2Mar21 / 3Mar21	

MISCELLANEOUS

Inv.62	1 - 5 APPLIANCES - STAINLESS STEEL: FRIDGE, RANGE, DISHWASHER AND HOOD FAN – WHITE: WASHER AND DRYER. FROM VENDORS STANDARD LINE.
Line526	Note: AS PER BONUS
13Jan21 / 14Jan21	

Block 160 Unit 3
Napa 4B

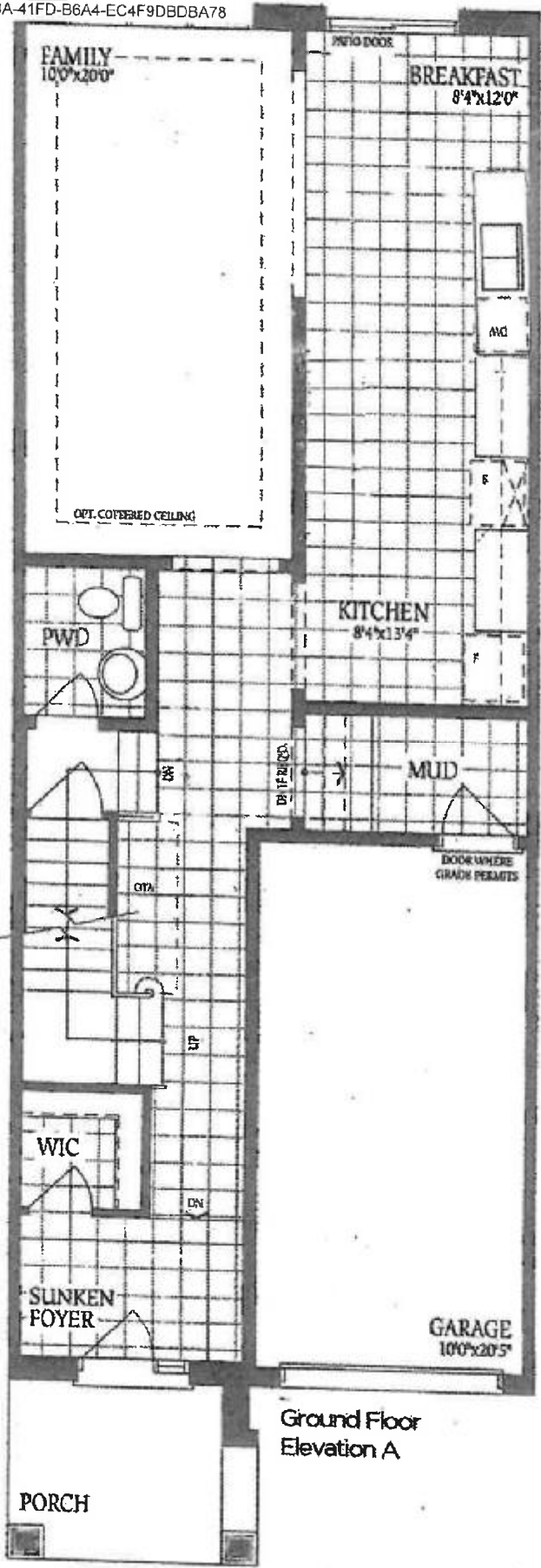

Ground Floor
Elevation A

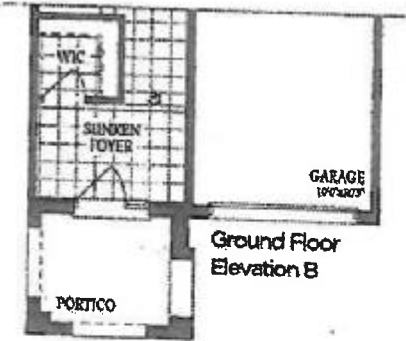

Ground Floor
Elevation B

Island - Relocation

DS
[Signature]

Block 160 Unit 3
Napa 4B

Framless Glass Shower

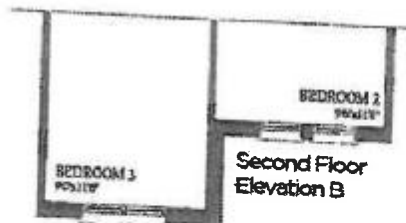
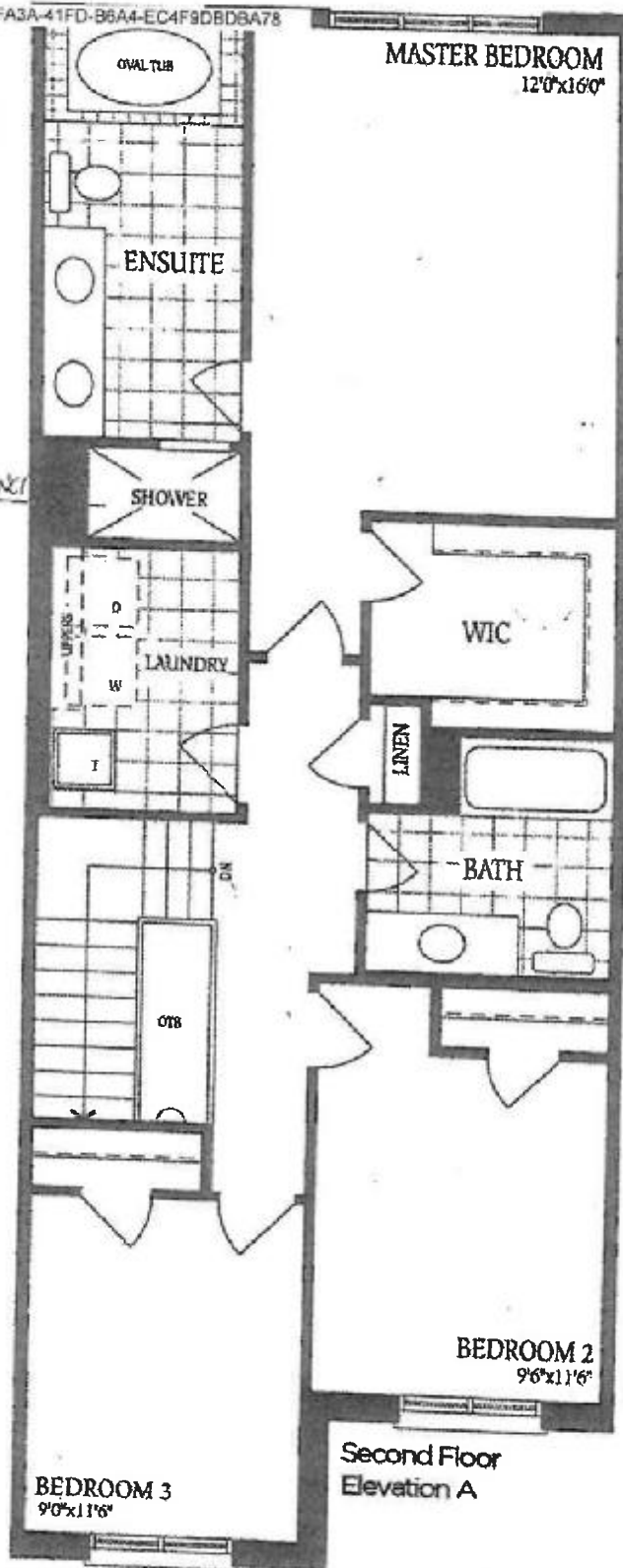

DS
[Signature]

Block 160 Unit 3
Napa 4B

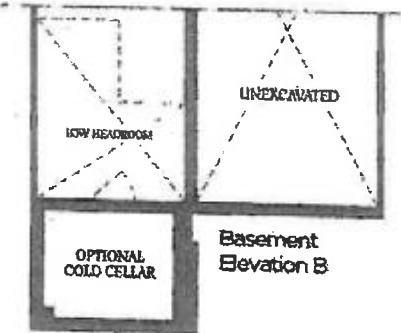
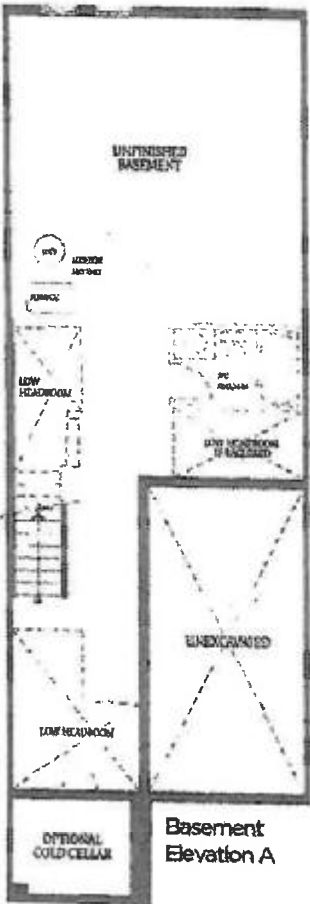

DS
[Signature]