



CONSTRUCTION SUMMARY

Block 161 Unit 3 - 1 - The Napa 2 (TH-2) Elev A
Extras at Time of Sale

Note:

CABINETRY

Inv.159	1 - LEAVE 36 INCH OPENING FOR FRIDGE - AS PER SKETCH
Line1258	Note:
12Mar21 / 12Mar21	

CEILINGS

Inv.40	1 - SMOOTH CEILINGS ON MAIN FLOOR
Line377	Note:
19Dec20 / 18Jan21	

ELECTRICAL

Inv.40	1 - ELECTRICAL - EXTRA INTERIOR CEILING OUTLET ROUGH-IN - NO FIXTURE - ON NEW SWITCH
Line381	Note: CENTERED OVER BREAKFAST BAR
19Dec20 / 18Jan21	

GLASS DOORS

Inv.40	1 - FULL GLASS SHOWER IN MASTER ENSUITE - HALF WALL AT VANITY
Line382	Note:
19Dec20 / 18Jan21	

HEATING AND AIR CONDITIONING

Inv.40	1 - HEATING AND AIR CONDITIONING - ROUGH IN GAS LINE - STOVE
Line380	Note:
19Dec20 / 18Jan21	

LAMINATE FLOORING

Inv.159	1 - LAMINATE FLOORING - UPPER HALLWAY - STANDARD - AS PER SKETCH
Line1257	Note:
12Mar21 / 12Mar21	

PAINT AND STAIN

Inv.40	1 - STAIN STAIRCASE TO MATCH LAMINATE - WITH UPGRADE 1 WROUGHT IRON PICKETS
Line383	Note: PRICE DOES NOT INCLUDE WROUGHT IRON PICKETS
19Dec20 / 18Jan21	

PLUMBING

Inv.40	1 - PLUMBING - WATERLINE FOR ICE MAKER HOOK UP - INCLUDES VALVE
Line379	Note:
19Dec20 / 18Jan21	

STAIRS AND RAILING

Inv.40	1 - UPGRADE 1 WROUGHT IRON PICKETS
Line384	Note:
19Dec20 / 18Jan21	



INTERIOR COLOUR SCHEME

Purchaser:

NAZANIN BAGHERI

Property:

Block 161 Unit 3

Telephone Res. / Bus:

/

Project:

Bradford East Developments Inc.

Decor Advisor:

Lianna Fimiani

Model and Elevation:

The Napa 2 (TH-2) Elev A

Lock Date:

12-Mar-21

12-Mar-21

Plan #:

51M-1137

Layout Changes:

☐ Yes ☒ No

Sketch Attached:

☒ Yes ☐ No

Exterior Colour Scheme:

1. Kitchen and Vanities

	Style and Colour	Hardware
Kitchen / Breakfast	ROMEO CRYSTAL WHITE (STD)	HC-09
Laundry Room	ROMEO CRYSTAL WHITE (STD)	HC-02
Powder Room	N/A	
Master Ensuite Bathroom	ROMEO CRYSTAL TUXEDO (STD)	HC-403
BATH	ROMEO CRYSTAL TUXEDO (STD)	HC-403

Comment

2. Counter Top

	Counter	Edge
Kitchen / Breakfast	BLACK ALICANTE 4926K-07 TEXTURED GLOSS (STD)	
Laundry Room	CALCUTTA MARBLE 4925K-07 TEXTURED GLOSS	
Powder Room	N/A	
Master Ensuite Bathroom	ARGENTO ROMANO ETCHINGS FINISH (STD)	
BATH	ARGENTO ROMANO ETCHINGS FINISH (STD)	

Comment

3. Ceramic Flooring

	Selection	Threshold
Entrance Vestibule	CAPRI WHITE 13X13 MATT (STD)	
Main Hall	CAPRI WHITE 13X13 MATT (STD)	
Kitchen / Breakfast	CAPRI WHITE 13X13 MATT (STD)	
Laundry Room	BURLINGSTONE TAUPE 13X13 MATT (STD)	
Powder Room	CAPRI WHITE 13X13 MATT (STD)	
Master Ensuite Bathroom	BURLINGSTONE TAUPE 13X13 MATT (STD)	
Master Ensuite Shower Floor	51-027 2X2 SOHO WARM GREY MATTE (STD)	
BATH	BURLINGSTONE TAUPE 13X13 MATT (STD)	

Comment



INTERIOR COLOUR SCHEME

Purchaser: NAZANIN BAGHERI

Telephone Res. / Bus: /

Decor Advisor: Lianna Fimiani

Lock Date: 12-Mar-21

Property: Block 161 Unit 3

Project: Bradford East Developments Inc.

Model and Elevation: The Napa 2 (TH-2) Elev A

Plan #: 51M-1137

4. Ceramic Wall Tile

Master Ensuite Bathroom	Selection	Describe
Tub Deck Wall	BURLINGSTONE TAUPE 13X13 MATT (STD)	
Tub Deck	BURLINGSTONE TAUPE 13X13 MATT (STD)	
Tub Deck Skirt	BURLINGSTONE TAUPE 13X13 MATT (STD)	
Shower Stall	BURLINGSTONE TAUPE 8X10 GLOSSY (STD)	

BATH	BURLINGSTONE TAUPE 8X10 GLOSSY (STD)
------	--------------------------------------

Kitchen Backsplash

N/A

Delete all Ceramic Accessories (Paper Holder;Towel Bar; Soap Dishes)

☐ Yes

☒ No

Comment

** Refer to Construction Summary - STANDARD GROUT THROUGHOUT UNLESS SPECIFIED

5. Carpeting

Main Hall	CERAMIC	
Living Room	N/A	
Dining Room	N/A	
Family Room	LAMINATE	
Den / Library / Study	N/A	
Basement Landing(If Applies)	N/A	
Lower Landing (If Applies)	LAMINATE	
Upper Landing	LMAINATE	
Upper Hall	LAMIANTE	
Master Bedroom	MOHAWK COZY CLASSIC 829 TAUPE WHISPER	
Bedroom #2	MOHAWK COZY CLASSIC 829 TAUPE WHISPER	
Bedroom #3	MOHAWK COZY CLASSIC 829 TAUPE WHISPER	
Bedroom #4	N/A	
Bedroom #5	N/A	
Underpad	Type	Area
	STD	MASTER, BEDROOMS 2 & 3
Carpet on Stairs	Capped	Runner - *Upgrade
Comment	NONE	NONE

** Refer to Construction Summary



INTERIOR COLOUR SCHEME

Purchaser:

NAZANIN BAGHERI

Telephone Res. / Bus:

/

Decor Advisor:

Lianna Fimiani

Lock Date:

12-Mar-21

Property:

Block 161 Unit 3

Project:

Bradford East Developments Inc.

Model and Elevation:

The Napa 2 (TH-2) Elev A

Plan #:

51M-1137

6. Hardwood

Kitchen	CERAMIC
Main Hall	CERAMIC
Living Room	N/A
Dining Room	N/A
Family Room	TORLYS LAMINATE LEXINGTON - COBBLESTONE OAK TL-21009-MT
Den / Library / Study	N/A
Basement Landing(If Applies)	N/A
Lower Landing (If Applies)	TORLYS LAMINATE LEXINGTON - COBBLESTONE OAK TL-21009-MT
Upper Landing	TORLYS LAMINATE LEXINGTON - COBBLESTONE OAK TL-21009-MT
Upper Hall	TORLYS LAMINATE LEXINGTON - COBBLESTONE OAK TL-21009-MT
Master Bedroom	CARPET
Bedroom #2	CARPET
Bedroom #3	CARPET
Bedroom #4	N/A
Bedroom #5	N/A

Comment

7. Plumbing Fixtures

	Sink / Other	Faucet
Kitchen	STD	STD
Powder Room	STD	STD
Master Ensuite Bathroom	STD	STD
BATH	STD	STD

Waterline for Fridge ☒ Yes ☐ No

Comment

** Refer to Construction Summary

WATER LINE FOR FRIDGE



INTERIOR COLOUR SCHEME

Purchaser:

NAZANIN BAGHERI

Property:

Block 161 Unit 3

Telephone Res. / Bus:

/

Project:

Bradford East Developments Inc.

Decor Advisor:

Lianna Fimiani

Model and Elevation:

The Napa 2 (TH-2) Elev A

Lock Date:

12-Mar-21

12-Mar-21

Plan #:

51M-1137

8. Trim Carpentry

Interior Doors

STD

Front Door Glass Inserts

STD

Door Handles

STD

Interior Trim

STD

Comment

** Refer to Construction Summary

9. Electrical

Plugs and Switches

☒ White

Hood Fan

STAINLESS STEEL

Custom Fan Insert

Appliances

Built in Cooktop

☐ Yes ☒ No

Built in Oven

☐ Yes ☒ No

Gas Stove

☒ Yes ☐ No

Microwave

☐ Yes ☐ OTR ☒ No

Comment

** Refer to Construction Summary

GAS LINE IN KITCHEN - STOVE

10. Railings and Pickets

Railing Type

OAK

Colour

STAIN STAIRCASE TO MATCH LAMINATE

SpindleType

UPGRADE 1 WROUGHT IRON PICKETS

Colour

BLACK

Stringer / Riser

STAIN STAIRCASE TO MATCH LAMINATE

Treads

STAIN STAIRCASE TO MATCH LAMINATE

Comment

Oak Stairs

☒ Yes ☐ No

** Refer to Construction Summary

UPGRADE 1 WROUGHT IRON PICKETS
STAIN STAIRCASE TO MATCH LAMINATE - TORLYS LAMINATE LEXINGTON - COBBLESTONE OAK TL-21009-MT



INTERIOR COLOUR SCHEME

Purchaser:

NAZANIN BAGHERI

Telephone Res. / Bus:

/

Decor Advisor:

Lianna Fimiani

Lock Date:

12-Mar-21

Property:

Block 161 Unit 3

Project:

Bradford East Developments Inc.

Model and Elevation:

The Napa 2 (TH-2) Elev A

Plan #:

51M-1137

12-Mar-21

11. Crown Mouldings

Entrance Vestibule	NONE	Kitchen/Breakfast	NONE
Main Hall	NONE	Den/Library	NONE
Living Room	NONE	Lower Landing	NONE
Dining Room	NONE		
Family Room	NONE		

Comment
** Refer to Construction Summary

12. Wall Paint

Main Floor	COOL WHITE
Second Floor	COOL WHITE

Smooth Ceilings First Floor ☒ Yes ☐ No

Comment
** Refer to Construction Summary

SMOOTH CEILINGS ON MAIN FLOOR ONLY

13. Fireplace

	Living Room	Family Room	Other Room - Specify
	PurchasedAs Per Plan N/A	PurchasedAs Per Plan N/A	PurchasedAs Per Plan N/A
	<input type="radio"/> <input type="radio"/> <input checked="" type="radio"/>	<input type="radio"/> <input type="radio"/> <input checked="" type="radio"/>	<input type="radio"/> <input type="radio"/> <input checked="" type="radio"/>
Fireplace Type	N/A		
Mantle Type	N/A		
Colour / Stain	N/A		
Surround	N/A		
Hearth	N/A		

Comment
** Refer to Construction Summary



INTERIOR COLOUR SCHEME

Purchaser:

NAZANIN BAGHERI

Telephone Res. / Bus:

/

Decor Advisor:

Lianna Fimiani

Lock Date:

12-Mar-21

Property:

Block 161 Unit 3

Project:

Bradford East Developments Inc.

Model and Elevation:

The Napa 2 (TH-2) Elev A

Plan #:

51M-1137

12-Mar-21

14. Heating and Air Conditioning

Air Conditioning

Gas Provisions Dryer

Comment

** Refer to Construction Summary

Gas Provisions Stove

Gas Provisions Barbecue

15. General Comments

** Refer to Construction Summary

Disclaimers and Notes

Purchaser

Initials

1) Colours of all materials are as close as possible to builder's selection, but not necessarily identical due to variances in manufacturing.

2) Any extras listed above are null and void unless accompanied by a separate invoice/amendment. Said invoice must be paid in full.

3) The Purchaser acknowledges that after Interior Colour Selection form is signed and dated, a \$250 admin fee will be applicable for changes, deletions or alterations other than re-selection due to unavailability.

4) The Purchaser acknowledges reading and accepting the "Bayview Wellington Homes Decor Centre Disclaimers" form. This document contains other miscellaneous disclaimers.

This Interior Colour Selection is final and approved by:

Signature:_____ Date: _____



INTERIOR COLOUR SCHEME

Purchaser:	NAZANIN BAGHERI	Property:	Block 161 Unit 3
Telephone Res. / Bus:	/	Project:	Bradford East Developments Inc.
Decor Advisor:	Lianna Fimiani	Model and Elevation:	The Napa 2 (TH-2) Elev A
Lock Date:	12-Mar-21	12-Mar-21	Plan #: 51M-1137

Block 161 Unit 3
Napa 2 - A

Ceiling Outlet Rabin
on new switch

Gas Line

Water Line

up 1 wrought iron
pickets
stain staircase

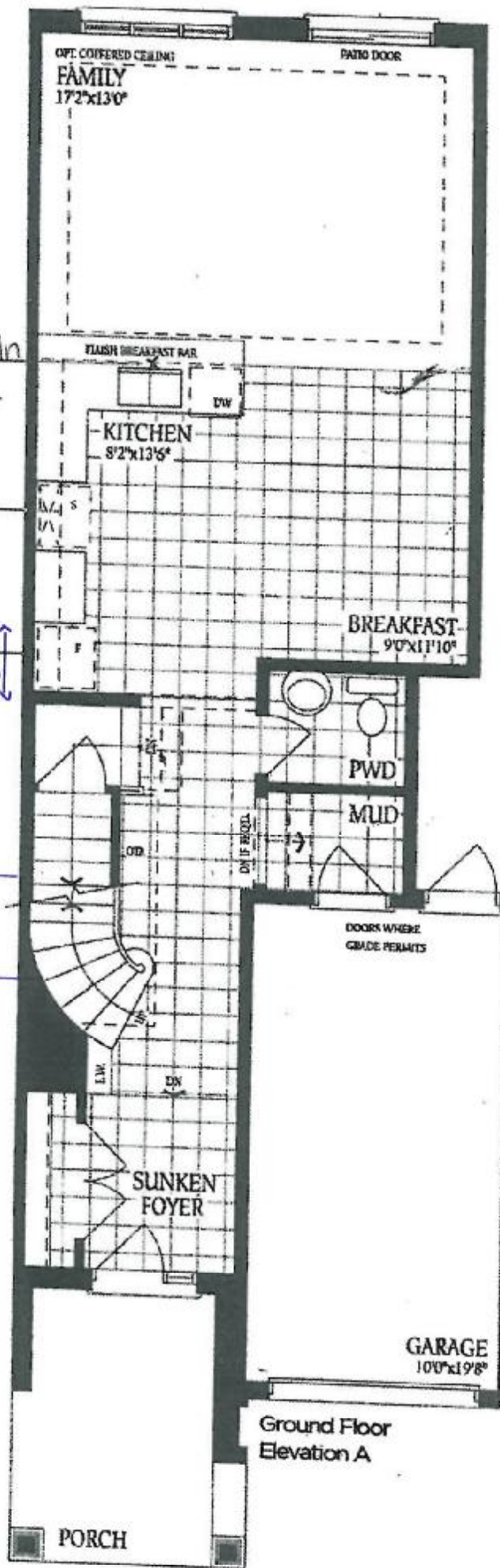

* Smooth ceilings
on main floor *

N.B



N.B

Block 161 unit 3
Napa 2-A

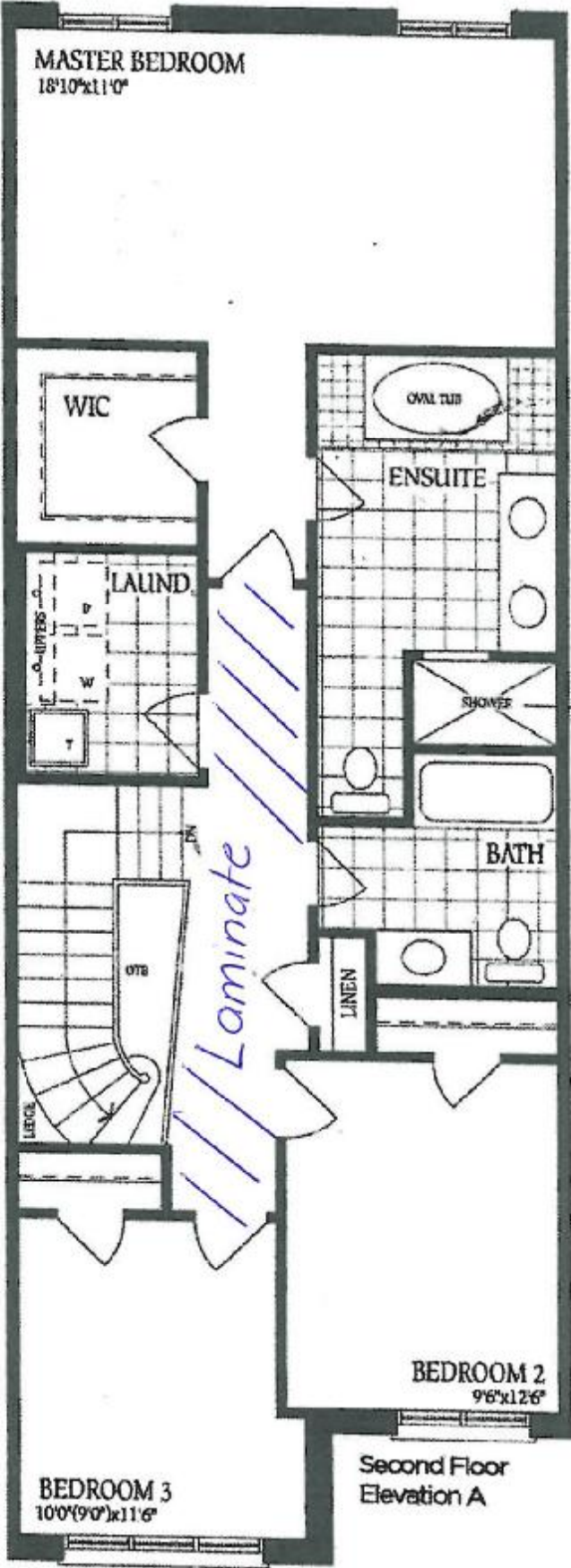

Full Glass Shower



N.B

N.B

Block 161 unit 3
Napa 2 - A

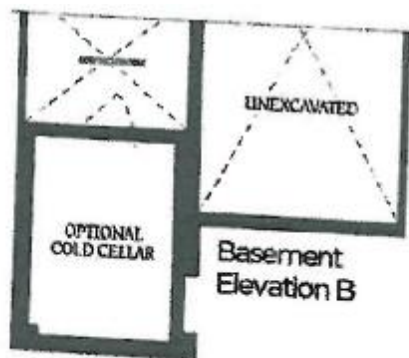
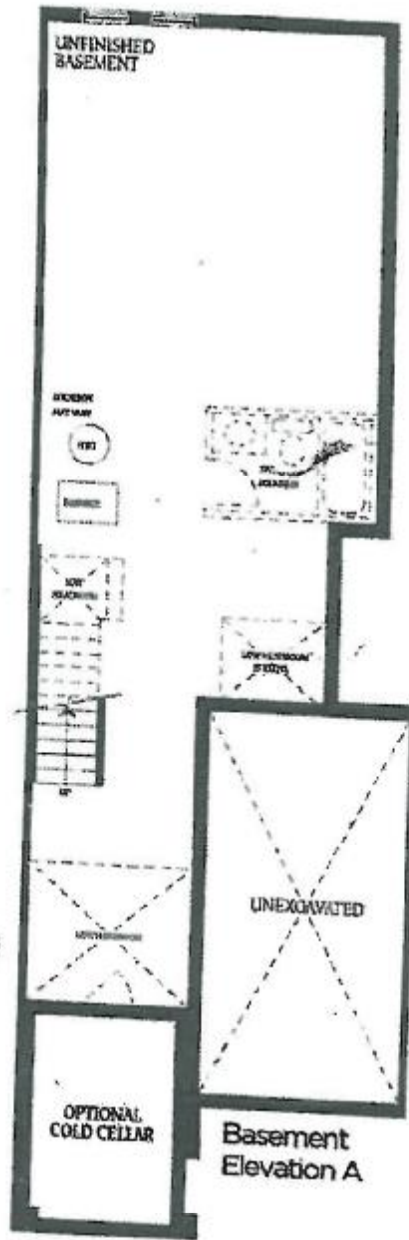

N.B

N.B