



CONSTRUCTION SUMMARY

Block 165 Unit 3 - 2 - The Napa 4 (TH-4) Elev A

Extras at Time of Sale

Note:

CEILINGS

Inv.236	1 - CEILINGS - SMOOTH CEILINGS THROUGHOUT MAIN FLOOR ONLY
Line2276	Note:
2May21 / 6May21	

INTERIOR RAILING

Inv.236	1 - INTERIOR RAILING - UPGRADE 1 - WROUGHT IRON
Line2280	Note:
2May21 / 6May21	

INTERIOR TRIM

Inv.236	1 - 8 FOOT DOORS AND ARCHWAYS THROUGHOUT MAIN FLOOR
Line2284	Note:
2May21 / 6May21	

PAINT AND STAIN

Inv.236	1 - PAINT AND STAIN - WROUGHT IRON STAIRCASE - STAIN STAIRCASE TO MATCH
Line2281	Note:
2May21 / 6May21	

ROUGH CARPENTRY

Inv.236	1 - ROUGH CARPENTRY - MAN DOOR ROUGH IN ONLY - IF GRADE DOES NOT PERMIT - NO DOOR PROVIDED
Line2285	Note:
2May21 / 6May21	

WINDOWS - BASEMENT

Inv.236	2 - BASEMENT WINDOW - 30 X 24 - 2 WINDOWS TOTAL
Line2278	Note: APPROVED
2May21 / 6May21	
Inv.236	2 - BASEMENT WINDOW - WINDOW WELL - 2 WINDOWS TOTAL
Line2279	Note: REQUIRED
2May21 / 6May21	

Napa 4A
Block 165-3

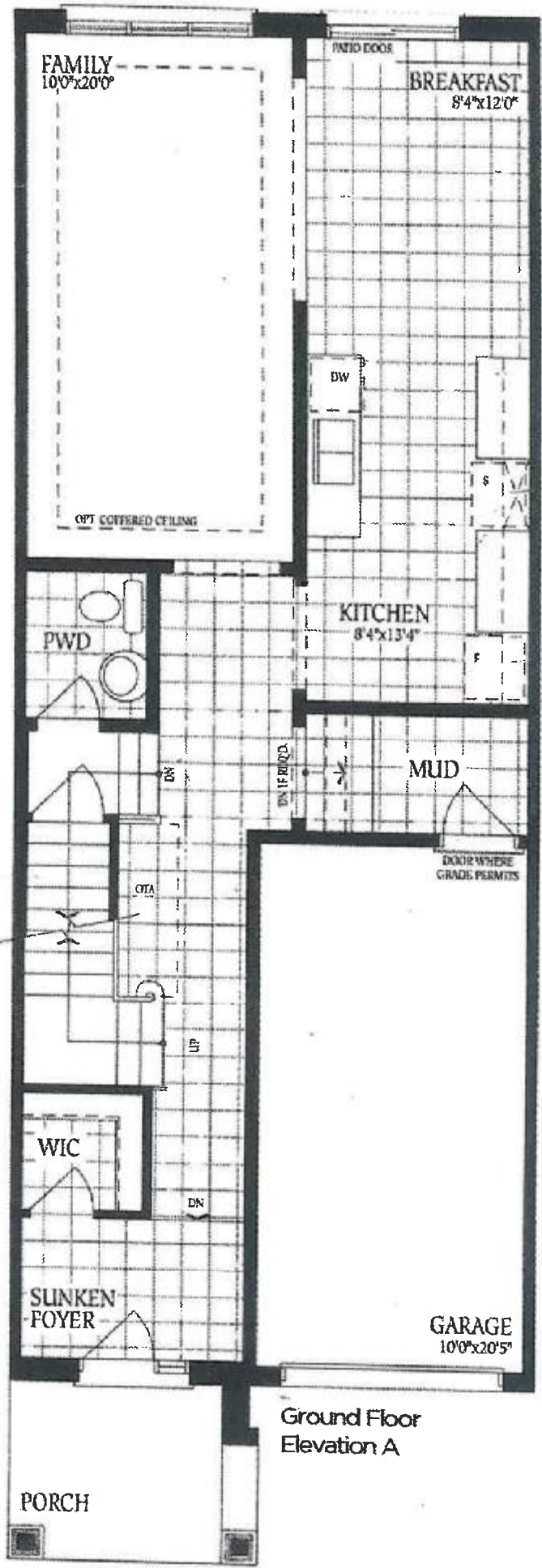

up 1
stair



Napa 4A
Block 1b5-3

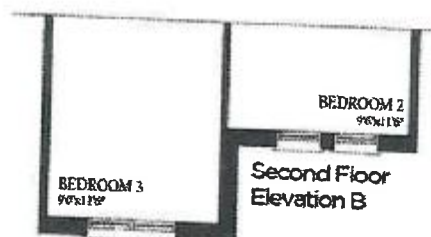
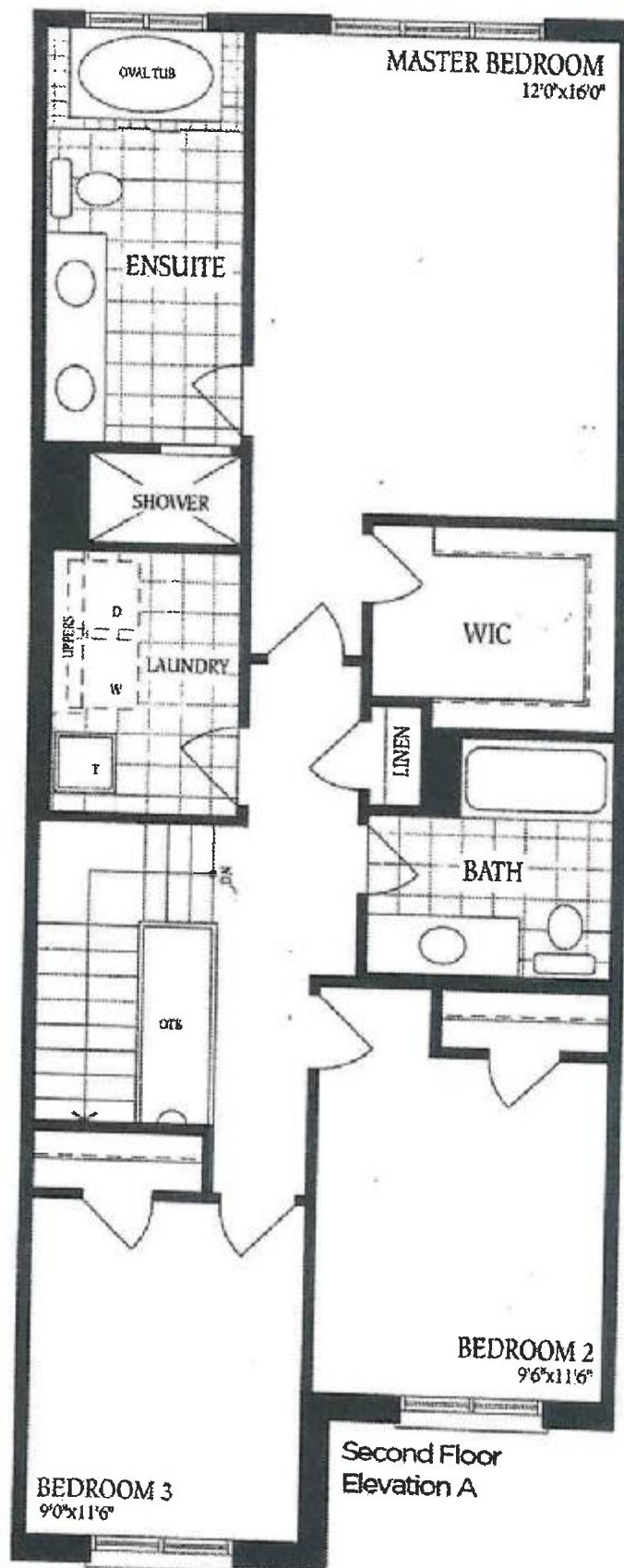

Napa 4A
Block 165-3

30 x 24

